Stearns

COUNTY, MINNESOTA

2015 PLAT BOOK

Table of Contents

Key Map of Stearns County, Minnesota ..... Inside Front Cover
Government Directory 2
Map Legend 3
Land Descriptions 4-5
Landownership and Aerial Maps 6-89

Albany 6-7
Ashley 8-9
Avon 10-11
Brockway (E) 12-13
Brockway (W) 14-15
Collegeville 16-17
Crow Lake 18-19
Crow River 20-21
Eden Lake 22-23
Fair Haven 24-25
Farming 26-27
Getty 28-29
Grove 30-31
Holding 32-33
Krain 34-35
Lake George 36-37
Lake Henry 38-39
LeSauk 40-41
Luxemburg 42-43
Lynden (N) 44-45
Lynden (S) 46-47
Maine Prairie (C) 48-49
Maine Prairie (E) 50-51
Maine Prairie (S) 52-53
Melrose 54-55
Millwood 56-57
Munson 58-59
North Fork 60-61
Oak 62-63
Paynesville 64-65
Raymond 66-67
Rockville-City, Maine Prairie (N) 68-69
Sauk Centre 70-71
Spring Hill 72-73
St. Cloud, St. Augusta (E) Cities 74-75
St. Cloud, St. Augusta (W) Cities 76-77
St. Cloud, Waite Park Cities 78-79
St. Joseph 80-81
St. Martin 82-83
St. Wendel 84-85
Wakefield 86-87
Zion 88-89

General Road Map 90-91
Municipal Maps 92-112

Albany and St. Rosa 92
Avon and St. Anthony 93
Belgrade and Brooten 94
Cold Spring 95
Eden Valley and Paynesville 96
Elrosa, Spring Hill and Lake Henry 97
Freeport and New Munich 98
Greenwald and Meire Grove 99
Holdingford and St. Stephen 100
Kimball and Richmond 101
Melrose 102
Rockville 103
Roscoe and St. Martin 104
Sartell 105
Sauk Centre 106
St. Augusta 77
St. Joseph 107
St. Cloud Area 1 108
St. Cloud Area 2 109
St. Cloud Area 3 110
St. Cloud Area 4 111
St. Cloud Area 5 112

Watershed Districts 113
Commissioner Districts 114
Congressional and Legislative Districts 115
School Districts 116-117
Park and Recreation System 118-119
Soil and Water Conservation District 120
Lake Maps 121-135
Road Index 136-143
Landowner Index 144-172
Index for Initialed Parcels 173-182

Government Directory

Administrator	George Rindelaub (320) 656-3601	Human Resource Director	Jennifer Thorsten (320) 656-3606
Assessor	Jeff Johnson (320) 656-3683	Health & Human Services Administrator	Mark Sizer (320) 656-6000
Attorney	Janelle P. Kendall (320) 656-3880	I.S. Director	George McClure (320) 656-6050
Auditor/ Treasurer	Randy Schreifels (320) 656-3900	Park Director	Peter Theismann (320) 654-4726
Building Maint. Director	Peter Reuter (320) 656-3611	Purchasing Director	Bill Davison (320) 656-3607
Community Dev. Director	Robert Swanberg (320) 685-7771	Public Works Director	Jodi Teich (320) 255-6180
Court Administrator	George Lock (320) 656-3620	Recorder	Diane Grundhoefer (320) 656-3855
Emergency Mgmt. Director	Erin Hausauer (320) 259-3940	Sheriff	John Sanner (320) 259-3700
Environmental Serv. Director	Chelle Benson (320) 656-3613	Surveyor	Scott Marlin (320) 656-3696
Extension Office	(320) 255-6169	Veteran Services Director	Cory Vaske (320) 656-6176

Board of Commissioners

District 1	DeWayne Mareck	District 4	Leigh Lenzmeier
District 2	Mark Bromenschenkel	District 5	Steve Notch
District 3	Jeff Mergen		

It is the intent of Stearns County to maintain up-to-date Land Records Information and to make this information available for future editions of the Stearns County Plat Book and Map Atlas more frequently than in the past. We hope this book will be a valuable resource for public use. If there are any corrections or additions, we would like to invite you to contact the Land Management Division in the Stearns County Auditor/Treasurer's Office so the proper adjustments can be made for future additions.

Randy R. Schreifels, MBA, CPA
Stearns County Auditor/Treasurer

Chad Martini
Auditor/Treasurer's Office
Director of Land Management

This plat book is made available on an "as is" basis, without expressed or implied warranty of any sort, to the accuracy or completeness, and is produced from original Stearns County and other non-copy written electronic data.

Map Legend

- Interstate Highway
- US Highway
- State Highway
- County State Aid Highway
- County Road
- Township Road
- Railroad
- Township Boundary
- Lake Wobegon Trail
- Stearns County Rail Authority Corridor
- River / Creek
- Ditch
- Parcel Line
- Same Owner Parcel Line
- Subdivision (Parcels not mapped)
- County Park
- State Forest
- Scientific and Natural Area
- State Wildlife Management Area
- Federal Waterfowl Protection Area
- Section
- Lake
- City
- Unincorporated City
- Hospital
- Boat Ramp / Public Access
- Cemetery
- Airport
- House Dot
- Landhook - to attach property together
- Government Lot Number
- Rural Addressing Number

Aerial Photos © 2015 Stearns County, MN

Land Descriptions

USING THIS PLAT BOOK

The information that is displayed in this Plat Book is published as a guide to landownership in the county. The data contained in this publication has been compiled from public records and third party sources. Due to continual sales and transfers of property, it is impossible to guarantee 100% accuracy. The contents of this book are not intended for legal use in the sales or transfers of property.

The display of owner information in the Plat Book is determined by the size and the shape of individual parcels and may include all or part of the following: acreage, owner initials, abbreviated or full name and secondary owner.

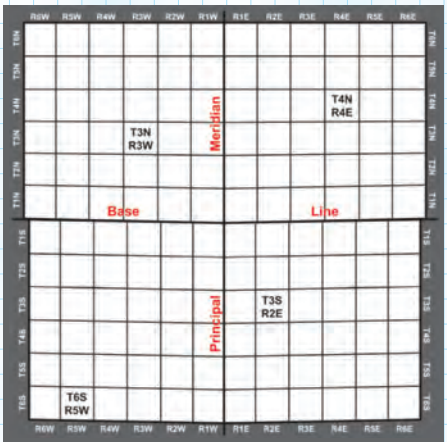

Figure 1: Townships & Ranges

USING THE PUBLIC LAND SURVEY SYSTEM

The Public Land Survey System (PLSS) is a way of subdividing and describing land in most of the United States.The system starts with a principal meridian, which is a north-south line.There are 37 principal meridians in the United States. Each principal meridian has a base line that runs east and west through it. Land is described as being east or west of the principal meridian, and north or south of the base line associated with that meridian. Land is typically divided into 6-mile square townships.Townships are described with reference to their principal meridian and base line.

Example: A township is described by its position in relation to the lines called Base Lines and Principal Meridians. A Township is identified by a Township number based on how far N or S it is from the Base Line, and a Range number based on how far E or W it is from the Principal Meridian. See Fig. 1 - T3N R3W is 3 positions N of the Base Line and 3 positions W of the Principal Meridian.

Each Township contains 36 Sections, each a mile square. Sections are numbered by starting in the NE with Section 1, W to Section 6, S to Section 7, E to Section 12 and so on until Section 36 is reached in the SE corner. See Fig. 2

6	5	4	3	2	1
7	8	9	10	11	12
18	17	16	15	14	13
19	20	21	22	23	24
30	29	28	27	26	25
31	32	33	34	35	36

Figure 2: How Sections are Numbered

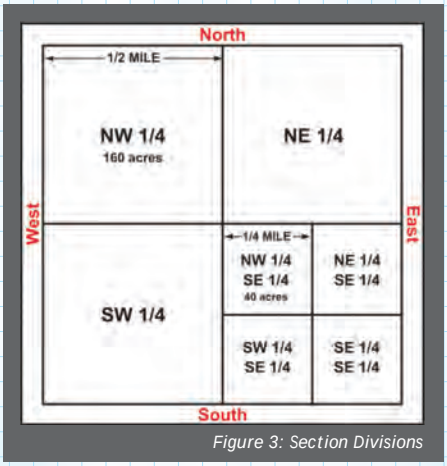

Figure 3: Section Divisions

Sections may be further subdivided into quarter-sections (160 acres) and quarter-quarter sections (40 acres). See Fig. 3 Divisions can also be made by halves and are referred to by N, S, E or W 1/2. By this method, land can be subdivided and referenced in many ways. Fig. 4 shows several different divisions and their descriptions.

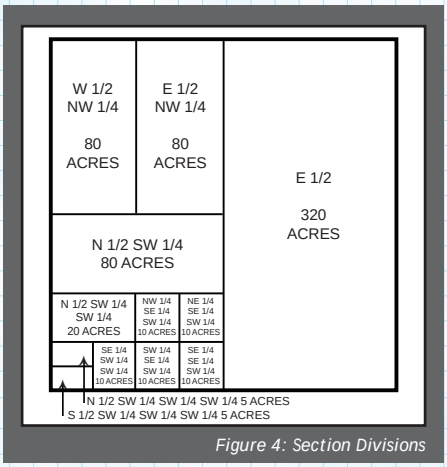

Figure 4: Section Divisions

CIVIL & CONGRESSIONAL TOWNSHIPS

Civil or Political Township boundaries may not correspond to Townships described by the Public Land Survey System. Civil Townships may follow County boundaries, water features, or other delineations different from the square Congressional Townships defined by the PLSS. Civil Townships may contain all or part of several different Congressional Townships. The light blue areas represent bodies of water.

USING METES & BOUNDS

Land in the original thirteen colonies, plus Maine, Vermont, Tennessee, Kentucky, Texas, West Virginia, and parts of Ohio were surveyed with the Metes and Bounds surveying system. Areas in northern Ohio (primarily what originally was the Connecticut Western Reserve) were surveyed with an earlier standard, often referred to as Congressional Survey townships, some of which are just five miles (8 km) on each side instead of six. Hence, there are 25 sections per township there, rather than 36.

Metes and Bounds descriptions are usually used for odd Shaped Tracts of land that cannot be easily described using the PLSS description. You can describe any tract using Metes and Bounds, but it is simpler to use PLSS, if possible. Metes and Bounds Descriptions use angles of direction and distance of travel to describe a bounding line around a tract of land. The description will always begin and end at the same point. When trying to read a Metes and Bounds style land description, do not interpret it in reverse like a PLSS, but rather in the order it is listed.

Angles in a Metes and Bounds Description are given in degrees, relating to the compass directions. The four cardinal directions, north, south, east and west are used and angles in between those directions are given in degrees off of north and south. Figure 5 shows several examples of directions of travel from the center of the circle and how they would be listed in a Metes and Bounds Description. Notice that the familiar direction of “southeast” can be shown as ‘SE” or as S45 degrees east’.

Figure 6 shows an odd shaped tract of land and how it would be described using Metes and Bounds.

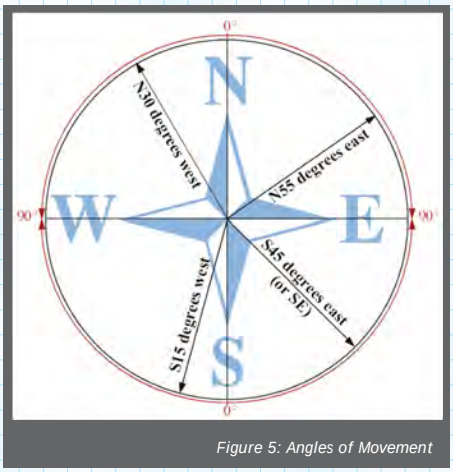

Figure 5: Angles of Movement

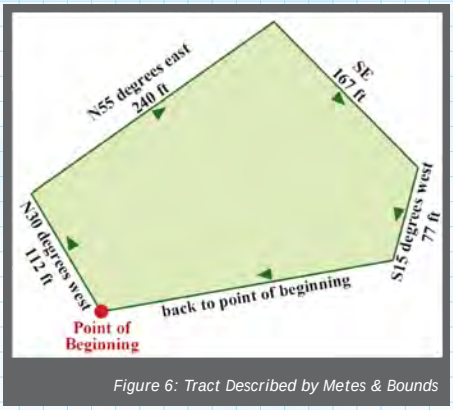

Figure 6: Tract Described by Metes & Bounds

IMPORTANT NOTICE: Please do not trespass

The boundaries of National, State, and/or County Forests, Parks and Recreation Areas that are shown in this plat book are the dedicated (official) boundaries. Privately owned land may exist within these dedicated boundaries and is not always subject to public access or use. These lands may or may not be leased by DNR. Look for posted signs which identify lands open or closed to public use and contact the landowner when indicated. Respect private landowners’ rights and do not trespass on privately owned land. Your local DNR can provide additional information.

MERGED PARCELS

In an effort to make our books more useful and easier to read, adjacent parcels with the same land owner are often merged together and displayed as a single parcel. The acreage displayed represents the sum total for all of the merged parcels. Please contact the county auditor for information regarding the boundaries of individual tax parcels.

Linear Measures

1 inch	0.0833 foot
7.92 inches	1 link
12 inches	1 foot
1 vara	≈ 33 inches
2-3/4 feet	1 vara
3 feet	1 yard
25 links	16 1/2 feet
25 links	1 rod
100 links	1 chain
16 1/2 feet	1 rod
5 1/2 yards	1 rod
4 rods	100 links
66 feet	1 chain
80 chains	1 mile
320 rods	1 mile
8,000 links	1 mile
5,280 feet	1 mile
1,760 yards	1 mile

Square Measures

144 sq. in.	1 sq. ft.
9 sq. ft.	1 sq. yd.
30 1/4 sq. yds	1 sq. rod
16 sq. rods	1 sq. chain
1 sq. rod	272.25 sq. ft
1 sq. chain	4, 356 sq. ft.
10 sq. chains	1 acre
160 sq. rods	1 acre
4, 840 sq. yds	1 acre
43,560 sq. ft.	1 acre
640 acres	1 sq. mile
1 sq. mile	1 section
36 sq. miles	1 township
6 miles sq	1 township
208 ft. 8 in. sq	1 acre
80 rods sq.	40 acres
160 rods sq.	160 acres

Map Abbreviations

Tr	Trust
Trs	Trustee
Lv Tr	Living Trust
Rev Tr	Revocable Trust
S/D	Subdivision
Fm Tr	Family Trust
Irrev Tr	Irrevocable Trust
Etal	And Others
Etux	and Wife
Etvir	and Husband
Est	Estate
LE	Life Estate
Agr	Agreement
BD	Beneficiary Deed
Pt	Partnership or Partners
Fm LP	Family Limited Partnership
P.T.	Political Township
S/L	Small Lots/Parcels

Albany

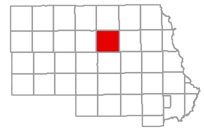

T125N - R31W

© 2015 Stearns County, MN

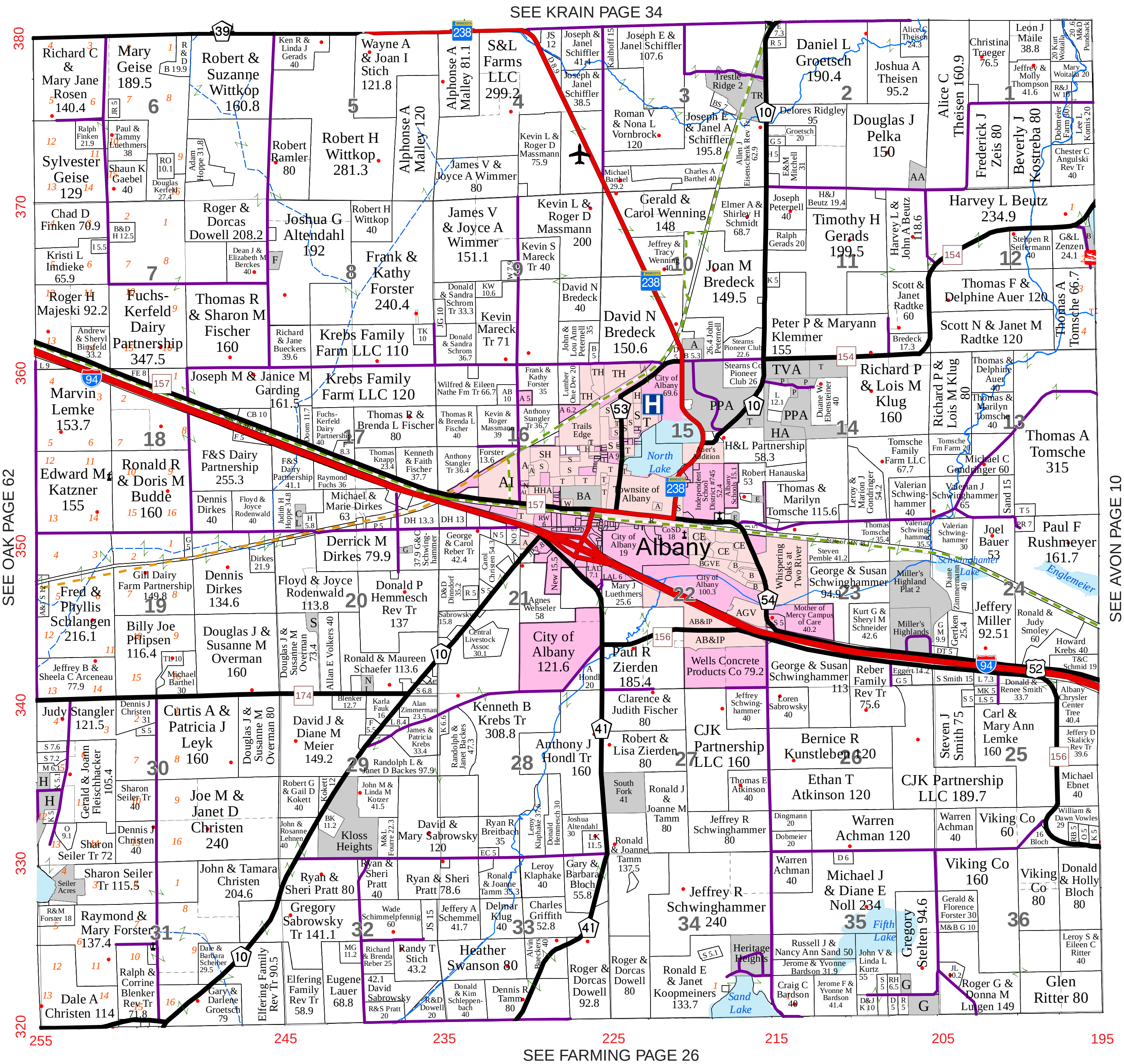

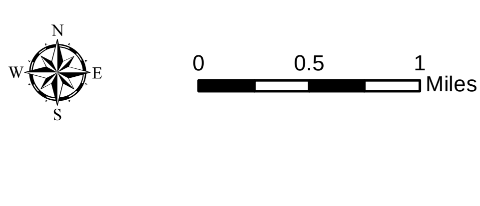

Albany

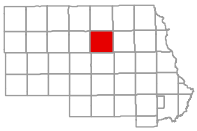

T125N - R31W

© 2015 Stearns County, MN

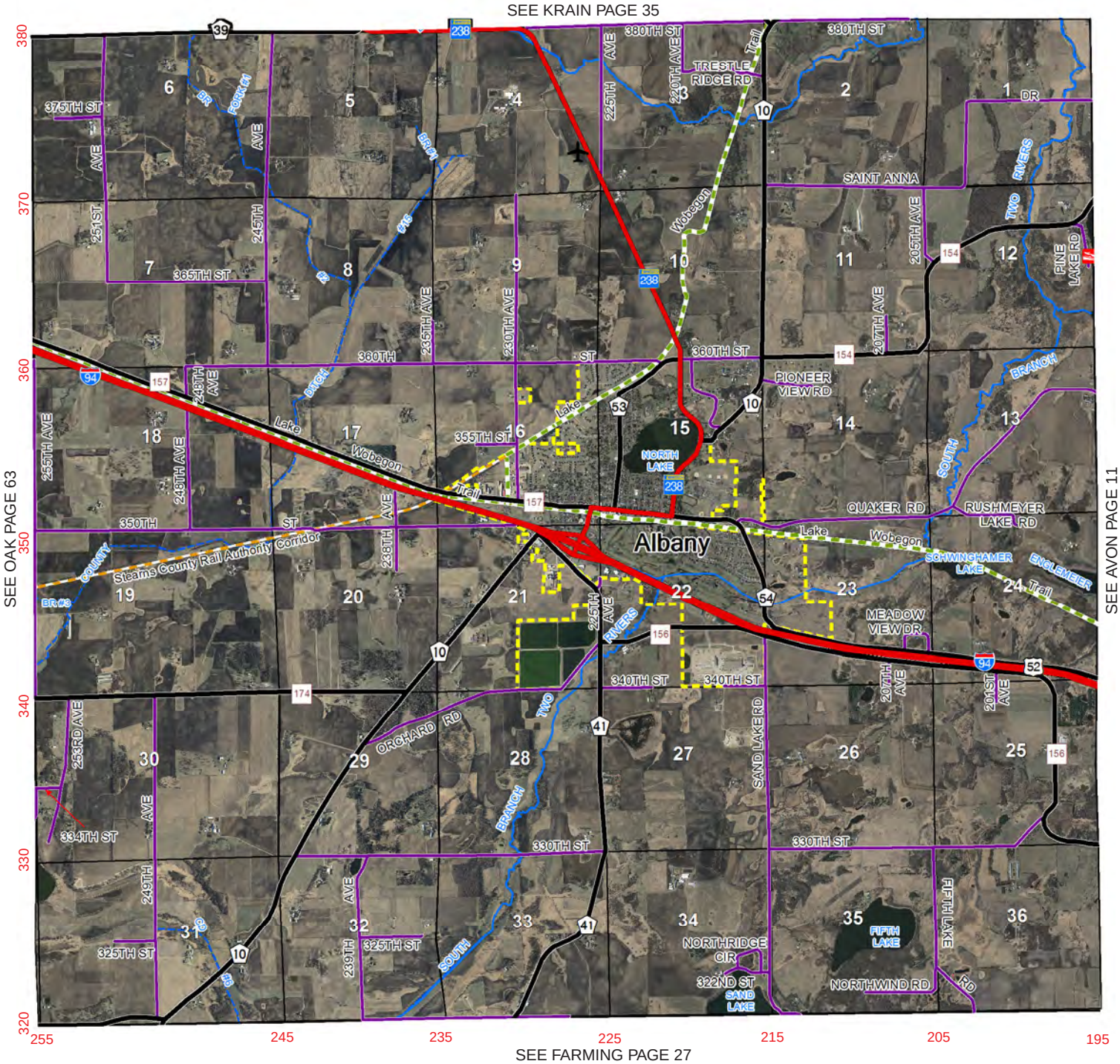

0 0.5 1 Miles

Ashley

T126N & T127N - R35W

© 2015 Stearns County, MN

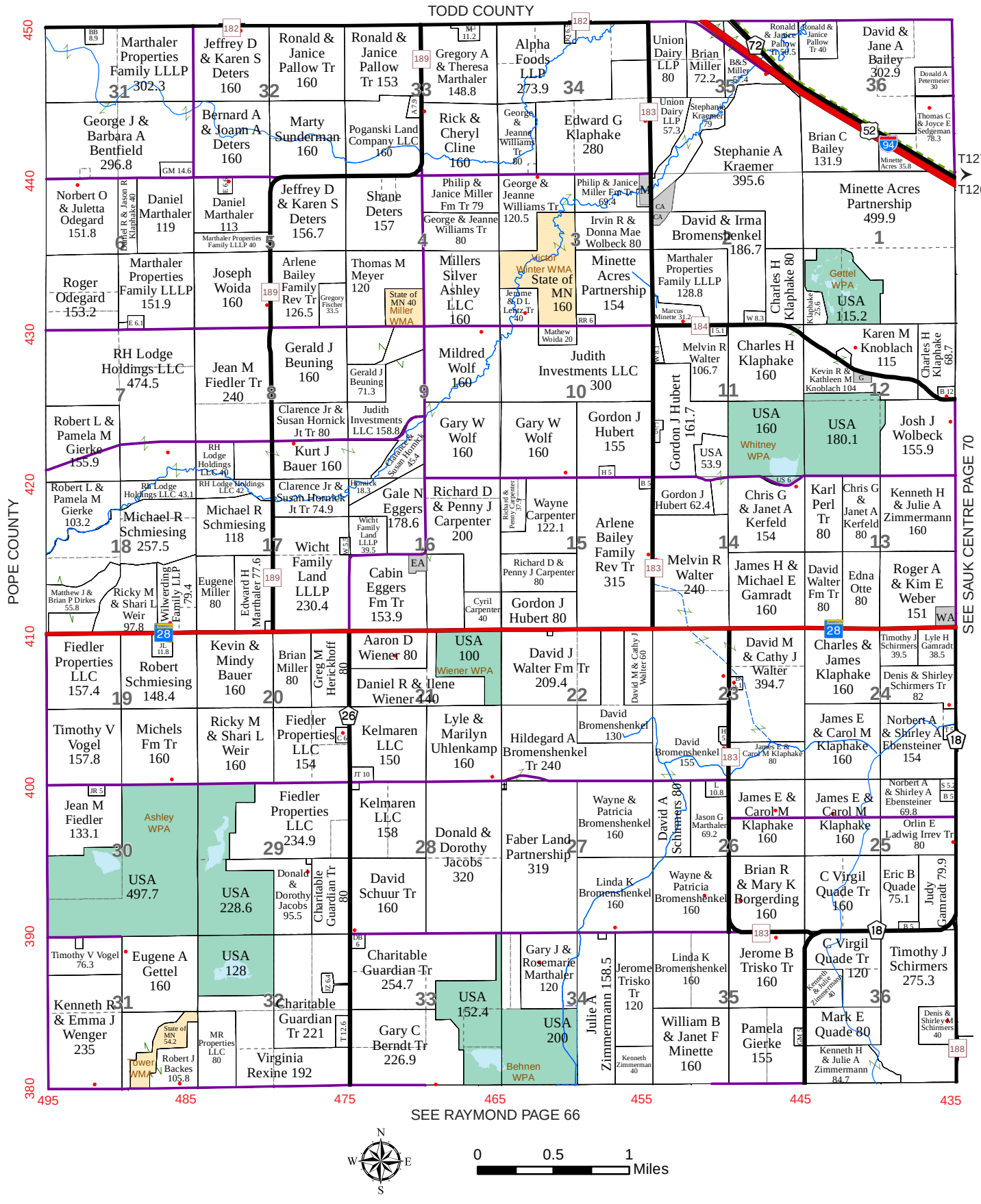

Ashley

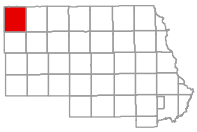

T126N & T127N - R35W

© 2015 Stearns County, MN

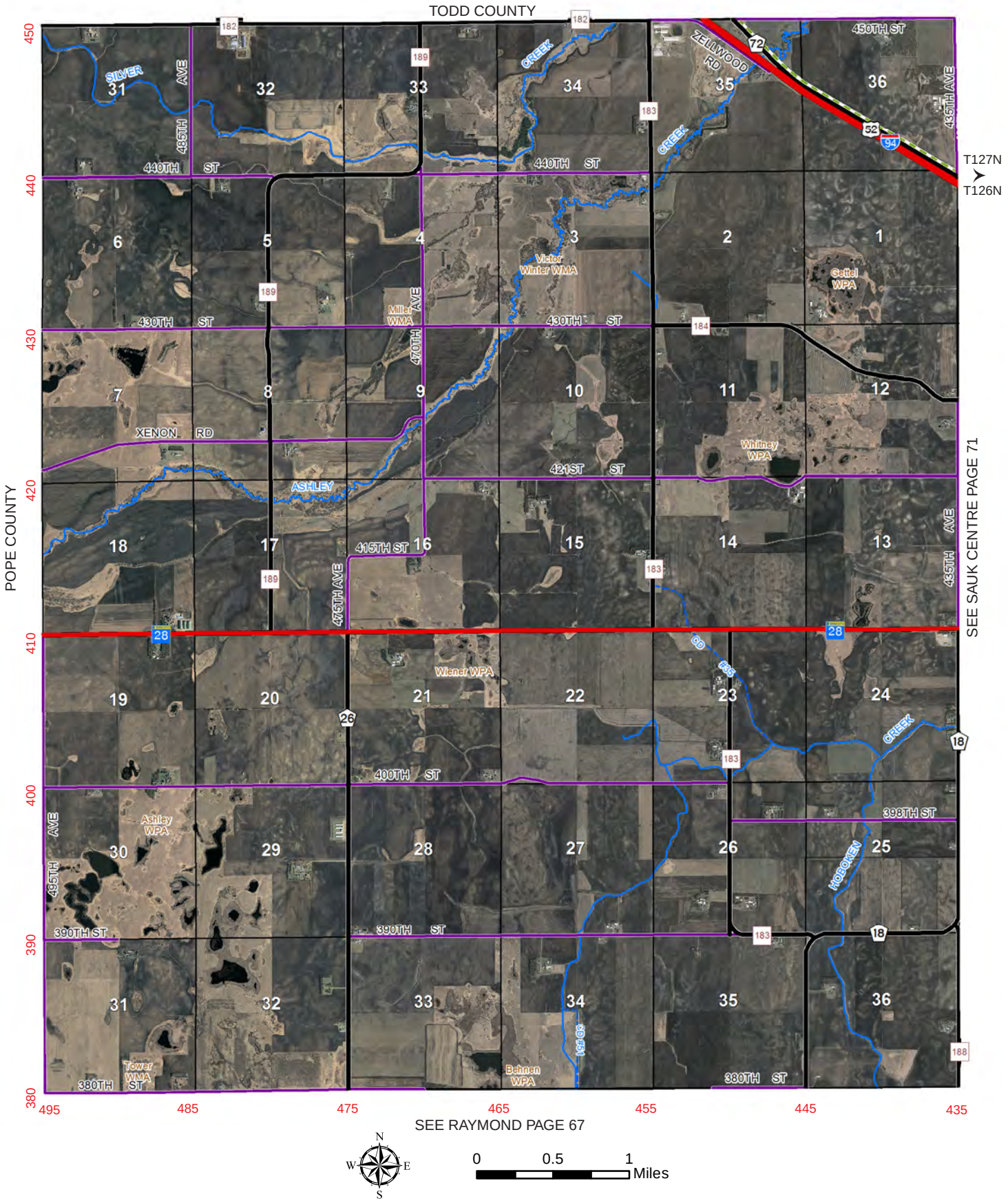

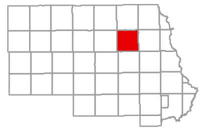

© 2015 Stearns County, MN

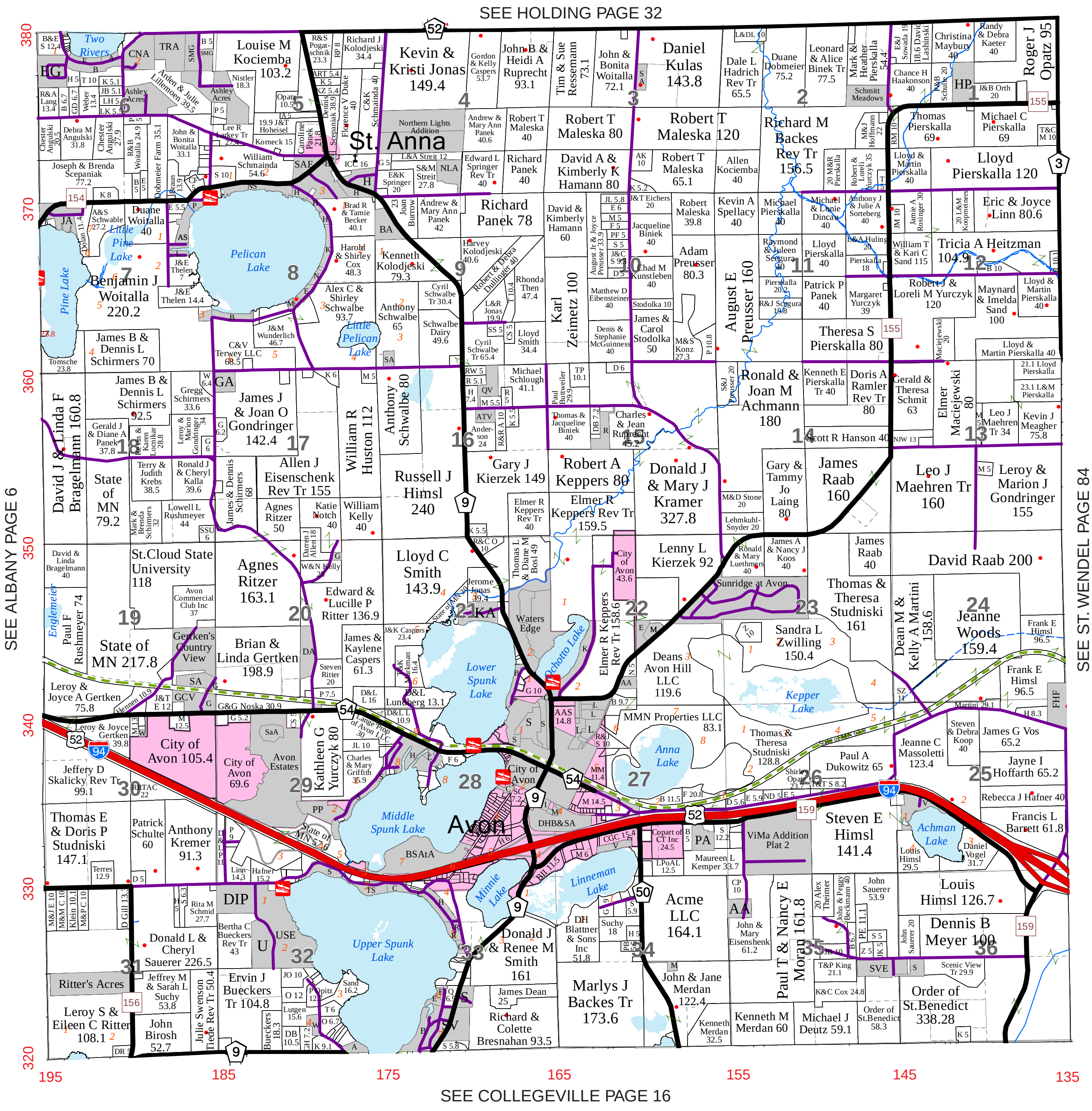

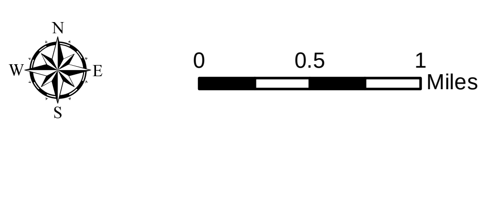

Avon

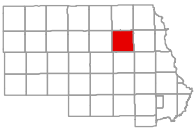

T125N - R30W

© 2015 Stearns County, MN

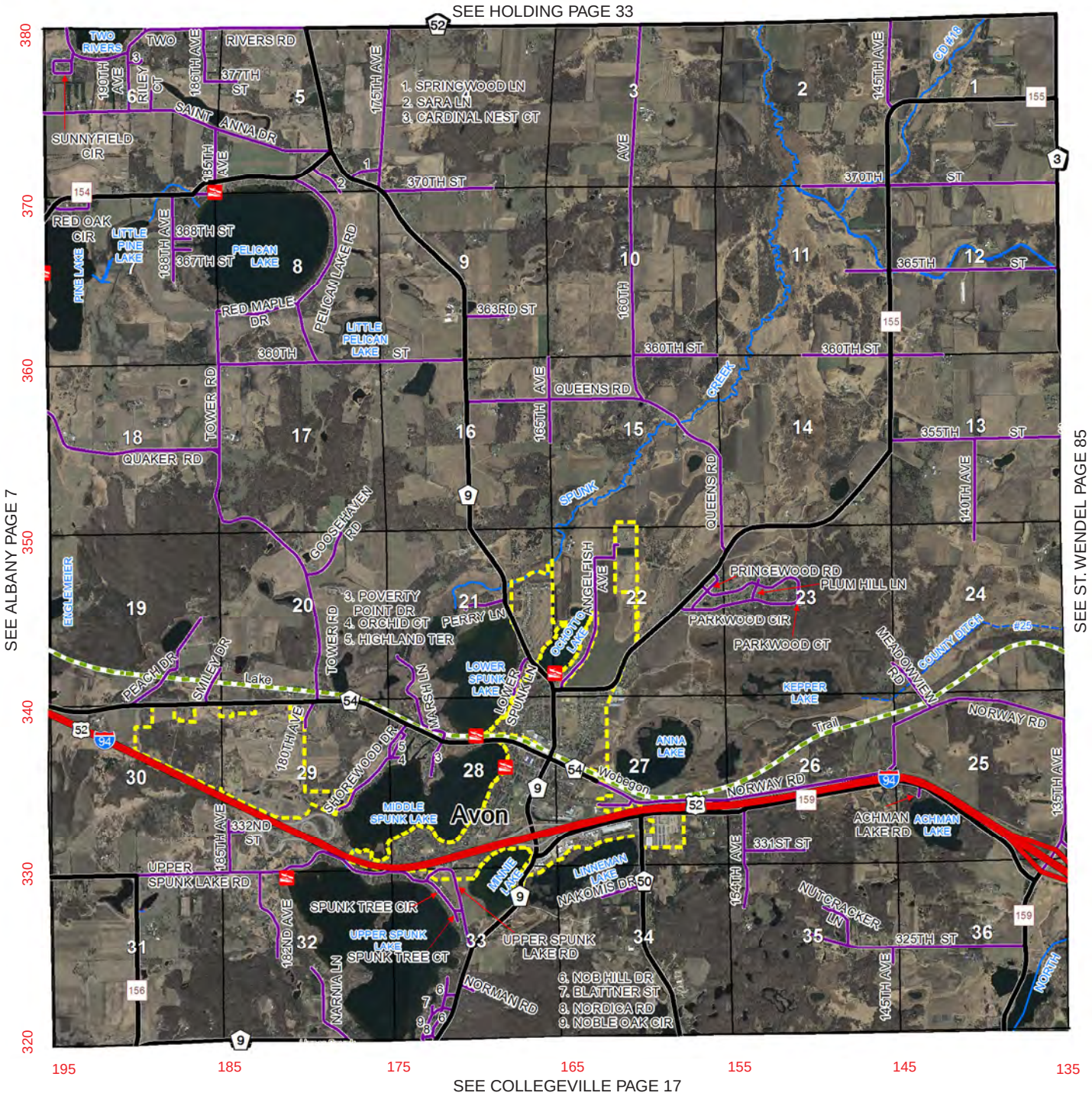

Brockway (E)

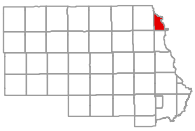

T126N - R28W

© 2015 Stearns County, MN

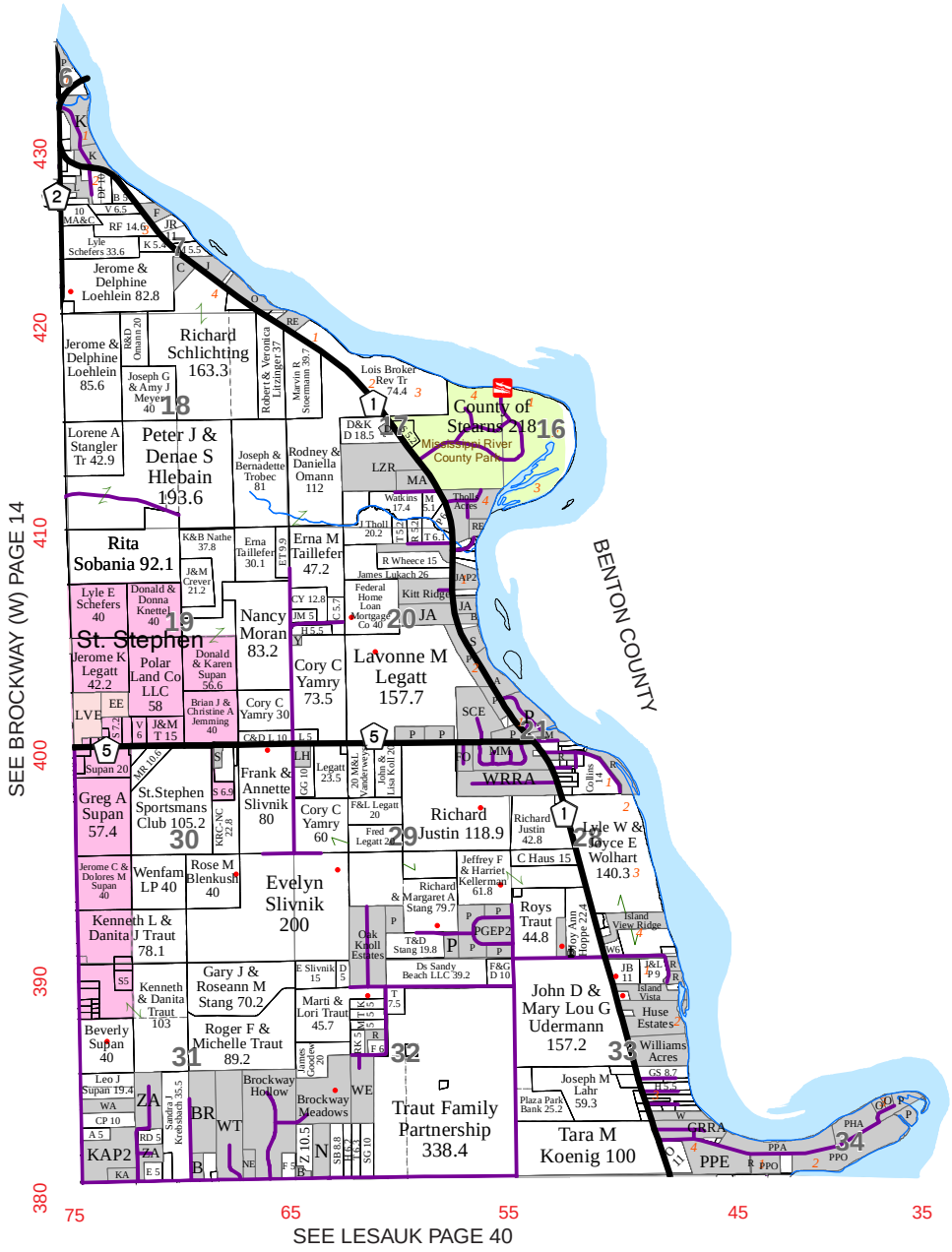

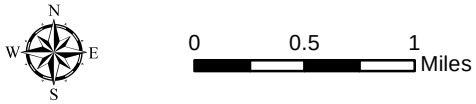

Brockway (E)

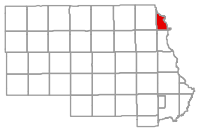

T126N - R28W

© 2015 Stearns County, MN

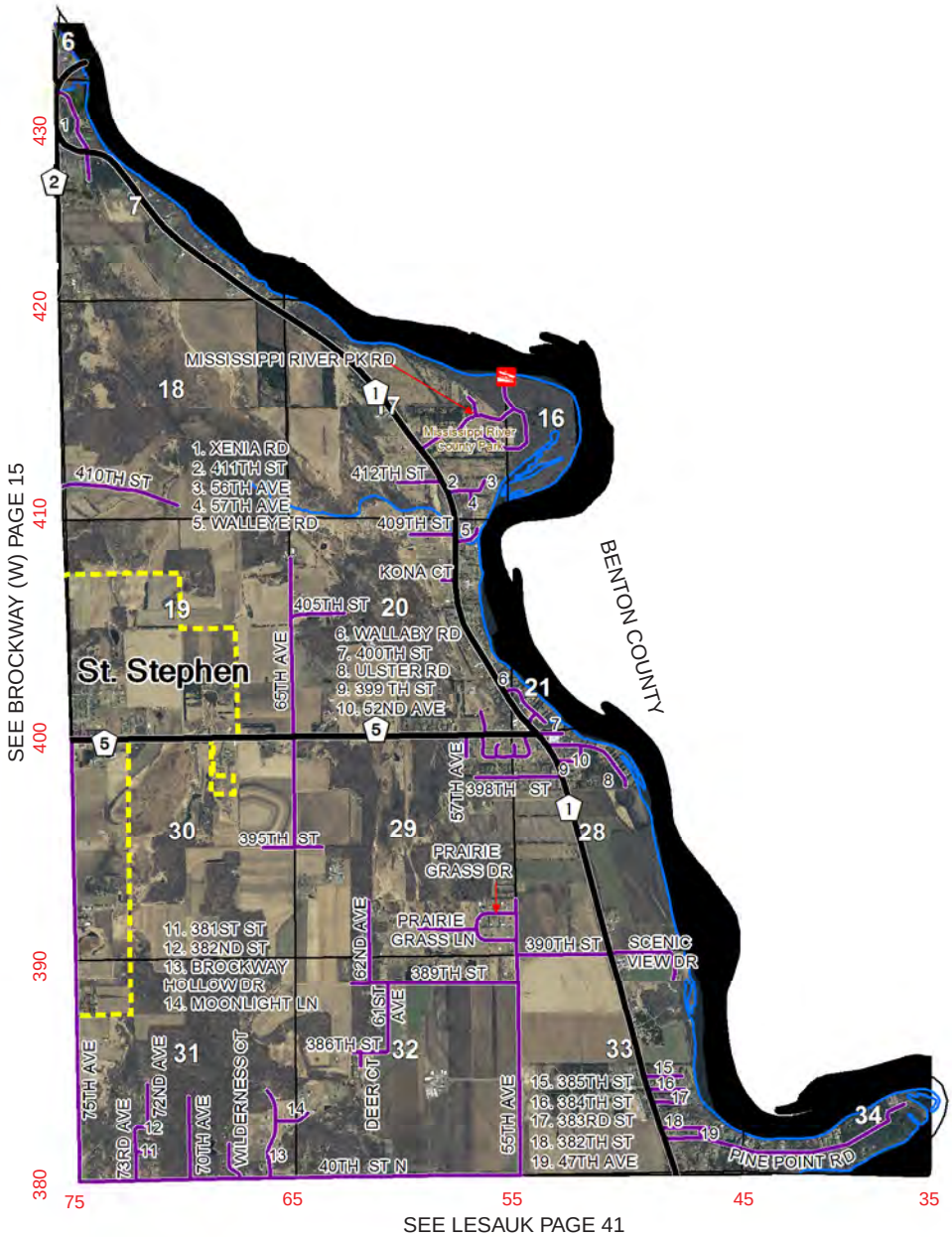

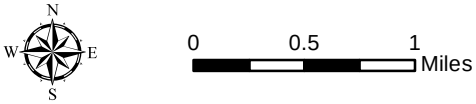

Brockway (W)

T126N & T127N - R29W

© 2015 Stearns County, MN

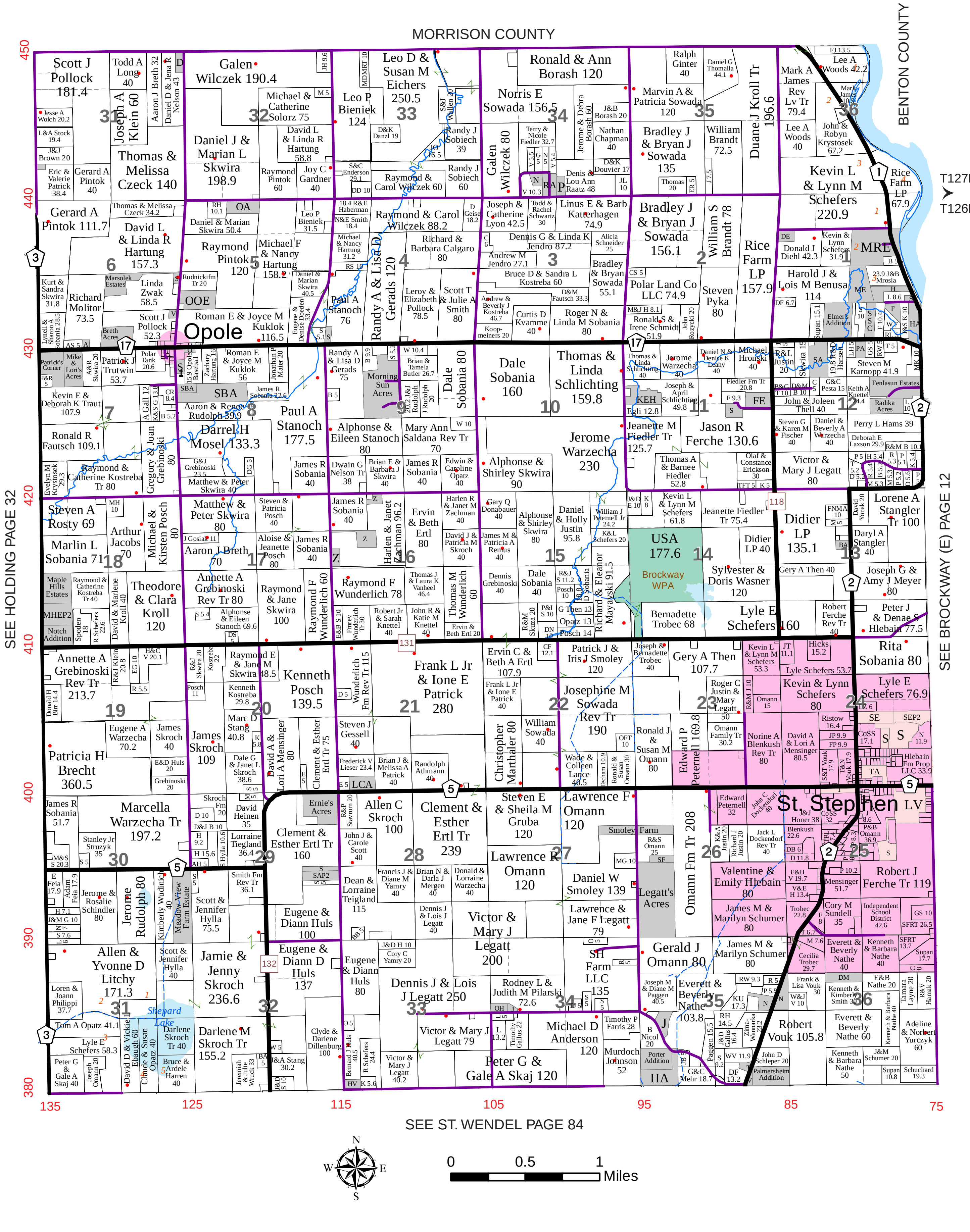

Brockway (W)

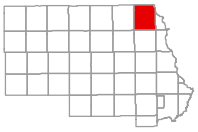

T126N & T127N - R29W

© 2015 Stearns County, MN

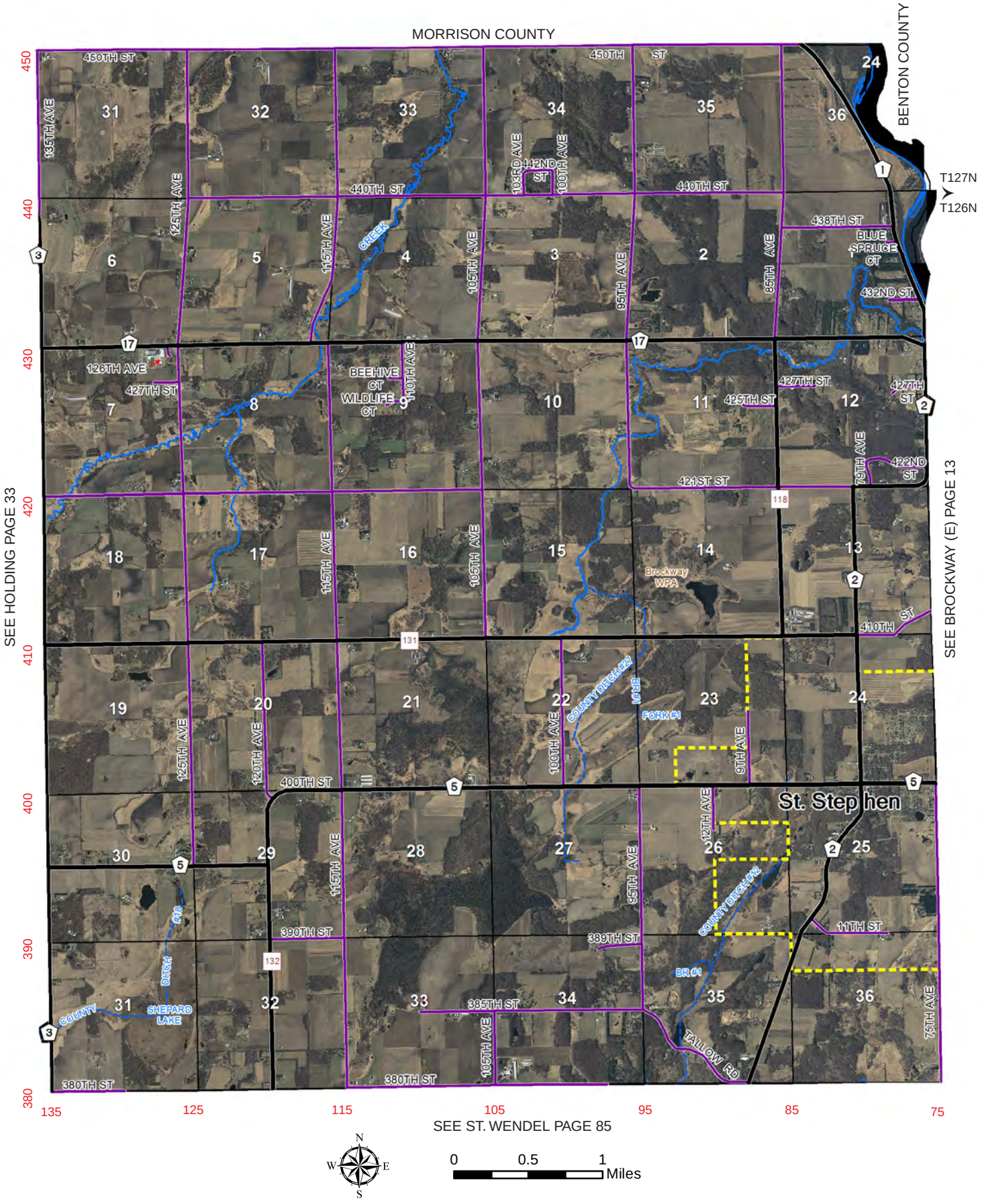

Collegeville

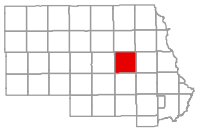

T124N - R30W

© 2015 Stearns County, MN

SEE AVON PAGE 10

SEE FARMING PAGE 26

SEE ST. JOSEPH PAGE 80

SEE WAKEFIELD PAGE 86

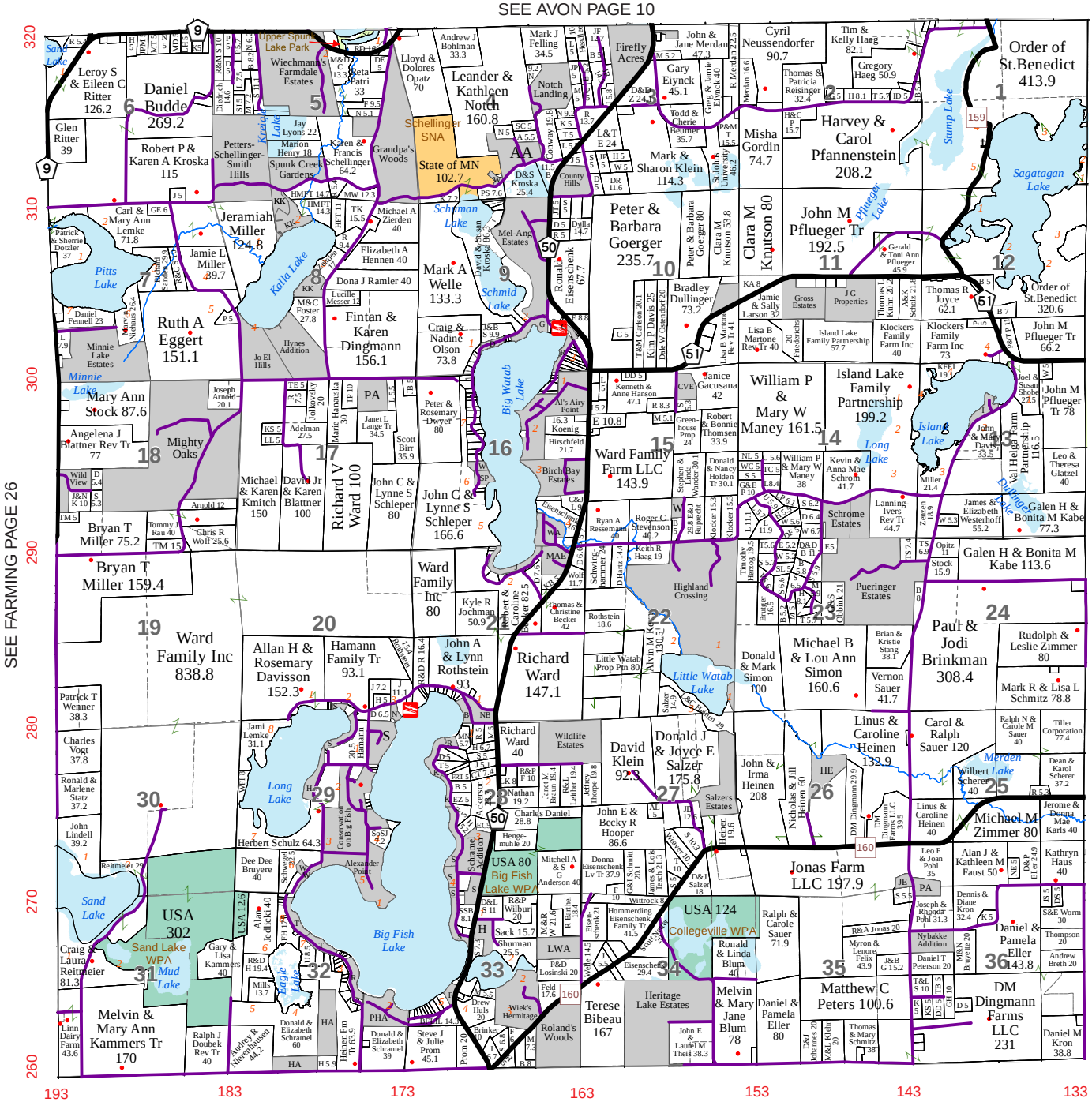

0 0.5 1 Miles

Collegeville

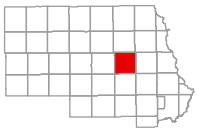

T124N - R30W

© 2015 Stearns County, MN

SEE AVON PAGE 11

SEE FARMING PAGE 27

SEE ST. JOSEPH PAGE 81

SEE WAKEFIELD PAGE 87

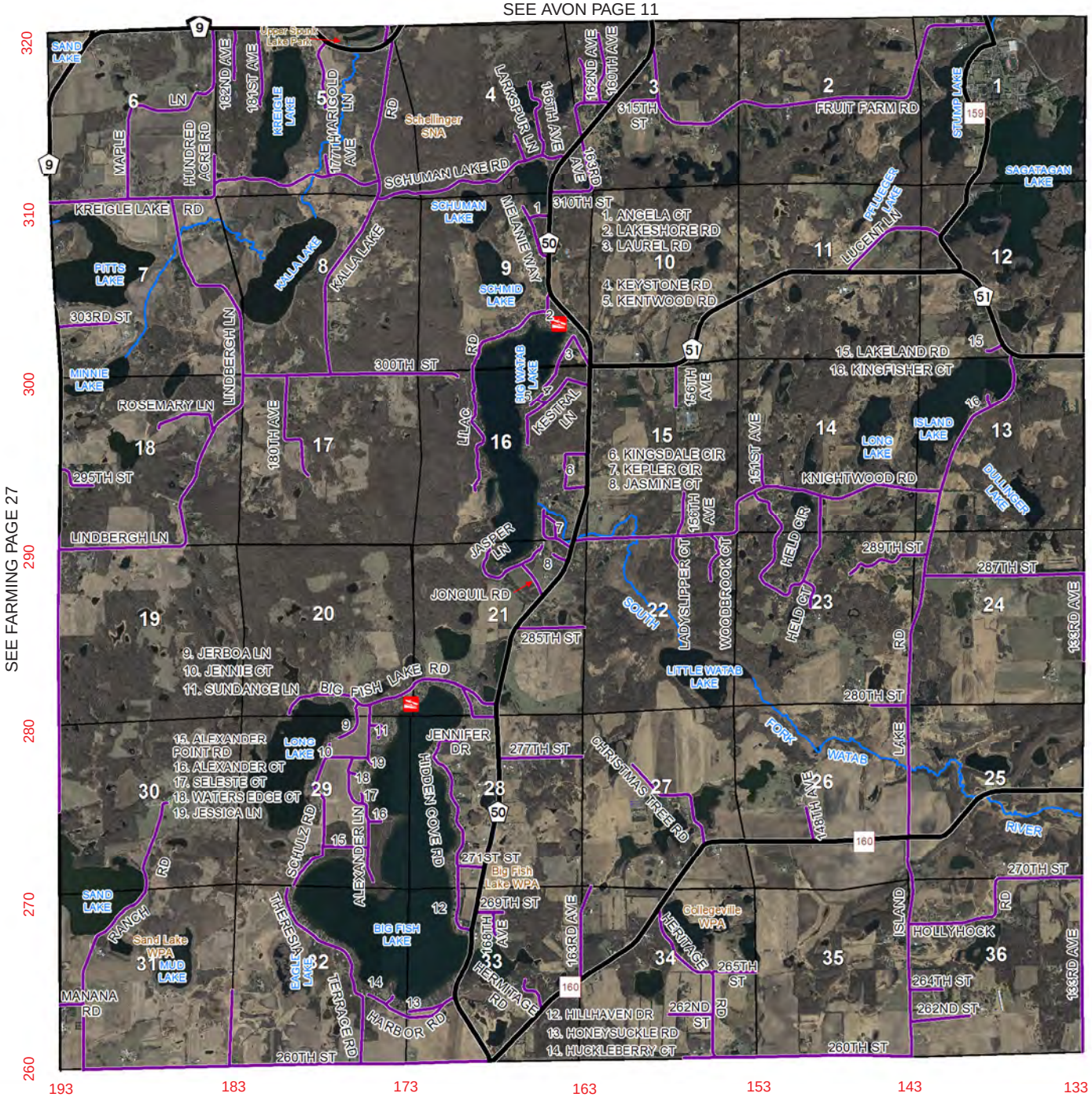

Crow Lake

T123N - R35W

© 2015 Stearns County, MN

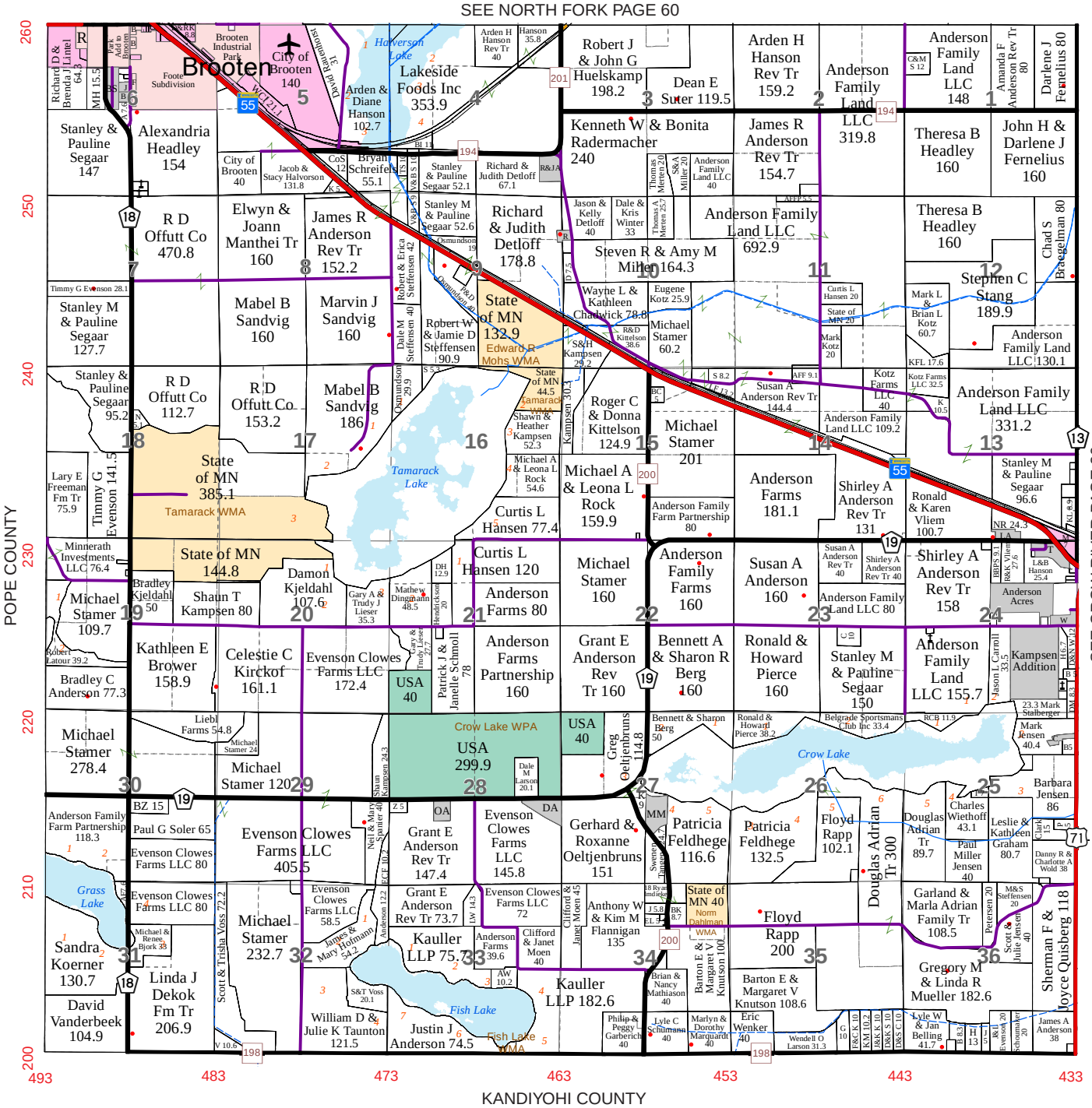

Crow Lake

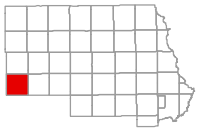

T123N - R35W

© 2015 Stearns County, MN

SEE NORTH FORK PAGE 61

0 0.5 1 Miles

Crow River

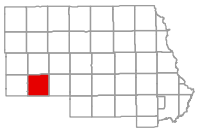

T123N - R34W

© 2015 Stearns County, MN

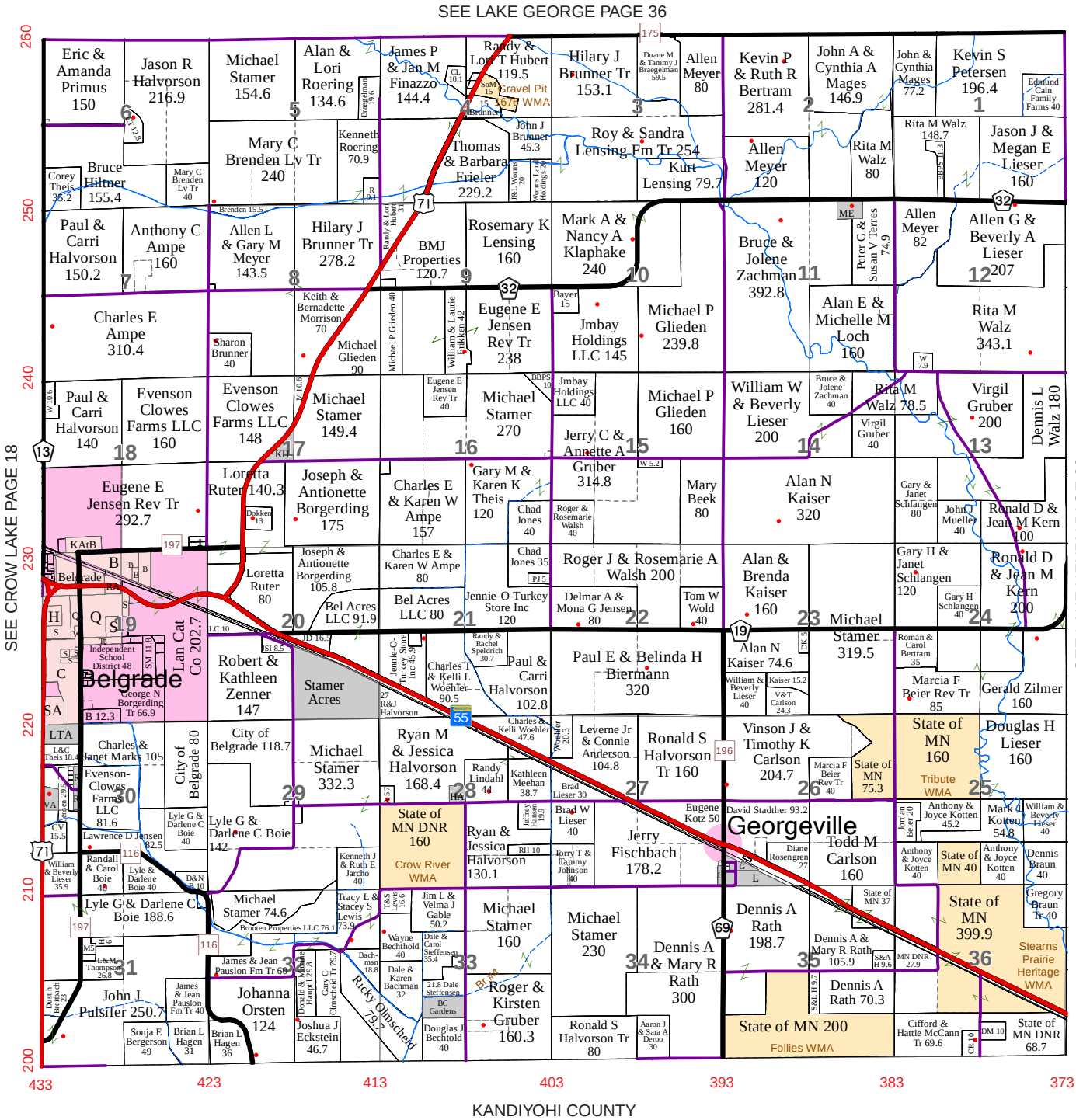

Crow River

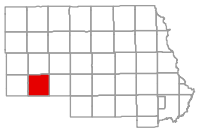

T123N - R34W

© 2015 Stearns County, MN

SEE LAKE GEORGE PAGE 37

SEE CROW LAKE PAGE 19

SEE LAKE HENRY PAGE 39

260TH ST
265TH ST
245TH ST
240TH ST
215TH ST
210TH ST
205TH ST
SCHOOL ST
GREENCREST RD
EASTBEND RD
BURBANK RD
COLFAX RD
FOXBORO RD
FARMCREST RD
MIDDLE FORK CROW RIVER
SKUNK CREEK
NORTH FORK CROW RIVER
COUNTY DITCH #29
BR #1
BR #2
BR #3
BR #4
LAT #1
Belgrade
Gravel Pit 1678 WMA
Crow River WMA
Tribute WMA
Fellies WMA
Stearns Prairie Heritage WMA
1. 212TH ST
2. 211TH ST
3. 392ND AVE
383RD AVE
393RD AVE
403RD AVE
413TH AVE
423RD AVE
433RD AVE
380TH AVE
378TH AVE
CROW RIVER RD
COUNTY DITCH #21

KANDIYOHI COUNTY

433 423 413 403 393 383 373

260 250 240 230 220 210 200

N W E S

0 0.5 1 Miles

Eden Lake

T122N - R31W

© 2015 Stearns County, MN

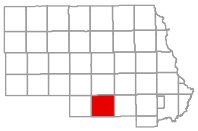

SEE MUNSON PAGE 58

SEE PAYNESVILLE PAGE 64

SEE LUXEMBURG PAGE 42

MEEKER COUNTY

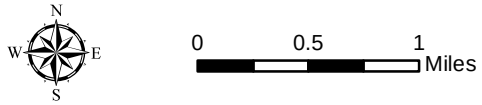

Eden Lake

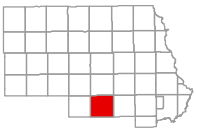

T122N - R31W

© 2015 Stearns County, MN

SEE MUNSON PAGE 59

SEE PAYNESVILLE PAGE 65

SEE LUXEMBURG PAGE 43

MEEKER COUNTY

Eden Valley

0 0.5 1 Miles

Fair Haven

T121N & T122N - R28W

© 2015 Stearns County, MN

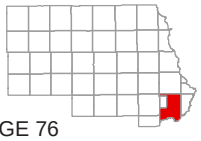

SEE ST. CLOUD & ST. AUGUSTA (W) - CITIES PAGE 76

SEE LYNDEN (S) PAGE 46

SEE MAINE PRAIRIE (C), (E), (S), PAGE 48, 50, 52

T122N
T121N

WRIGHT COUNTY

0 0.5 1 Miles

Fair Haven

T121N & T122N - R28W

© 2015 Stearns County, MN

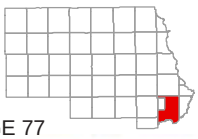

SEE ST. CLOUD & ST. AUGUSTA (W) - CITIES PAGE 77

SEE LYNDEN (S) PAGE 47

SEE MAINE PRAIRIE (C), (E), (S), PAGE 49, 51, 53

T122N
T121N

WRIGHT COUNTY

1. LOUISA CT
2. REED CT
3. BELMONT RD
4. ASPENWOOD RD
5. ASHVIEW RD
6. BRADLEY RD
7. BROOKSIDE RD
8. BROOKS CIR
9. BROOKFIELD RD

10. AUGUSTA RD
11. BUTTONBUSH RD
12. CLEARWATER FOREST DR
13. CAMPFIRE CIR
14. CLEARWATER FOREST CIR

0 0.5 1 Miles

Farming

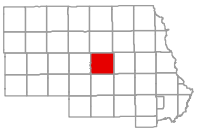

T124N - R31W

© 2015 Stearns County, MN

SEE ALBANY PAGE 6

SEE ST. MARTIN PAGE 82

SEE COLLEGEVILLE PAGE 16

SEE MUNSON PAGE 58

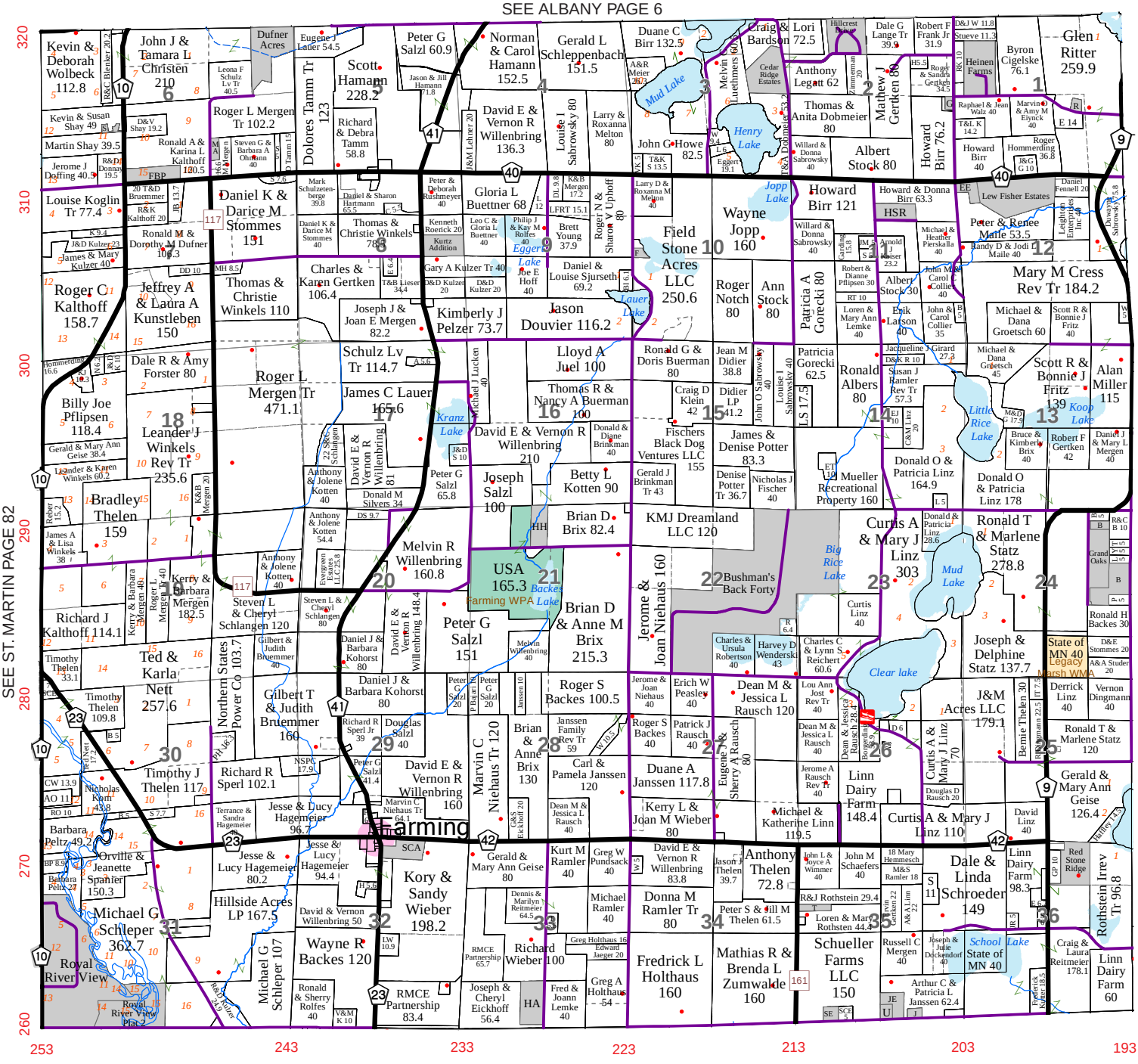

Farming

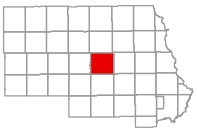

T124N - R31W

© 2015 Stearns County, MN

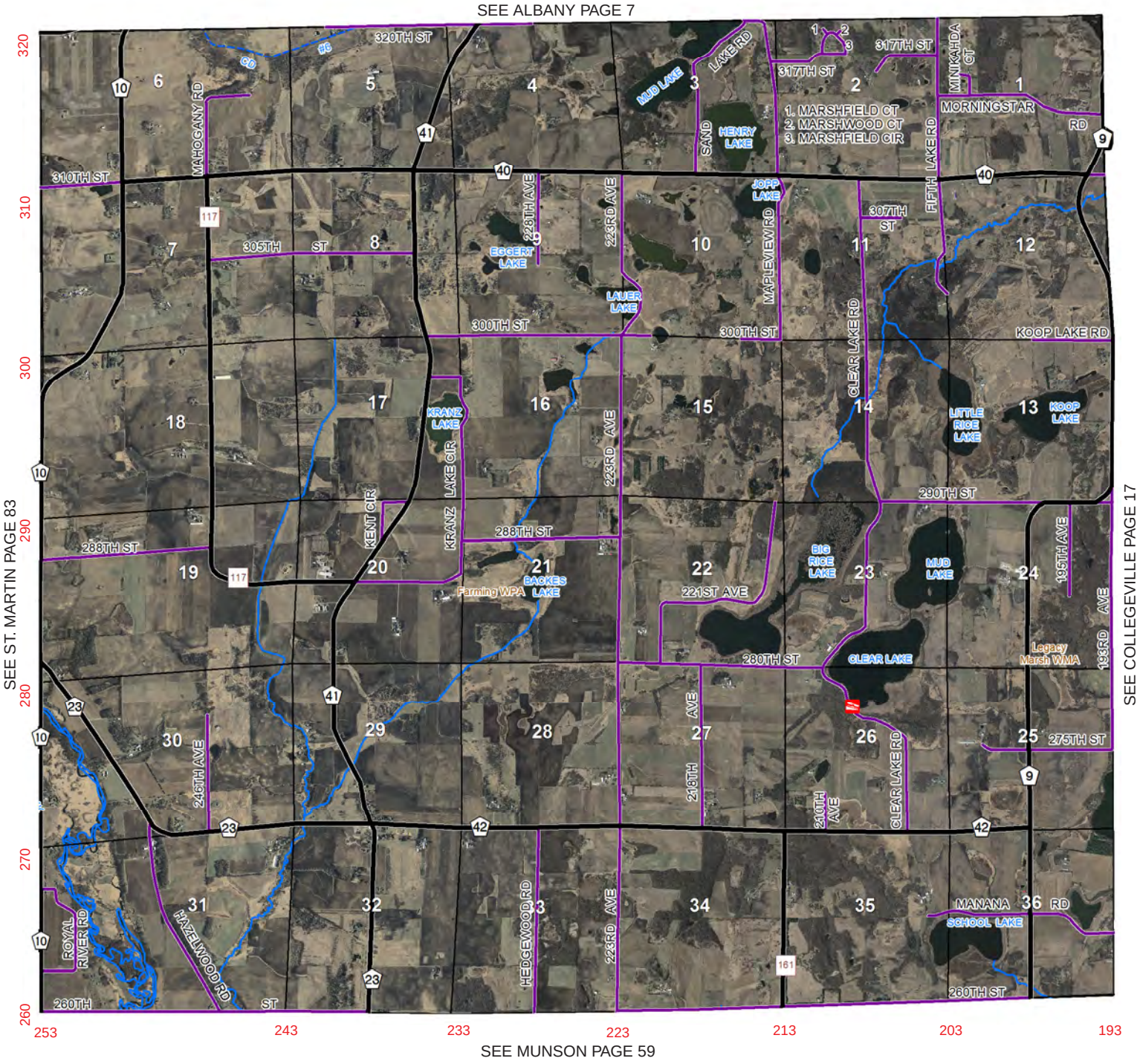

0 0.5 1 Miles

Getty

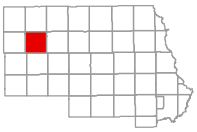

T125N - R34W

© 2015 Stearns County, MN

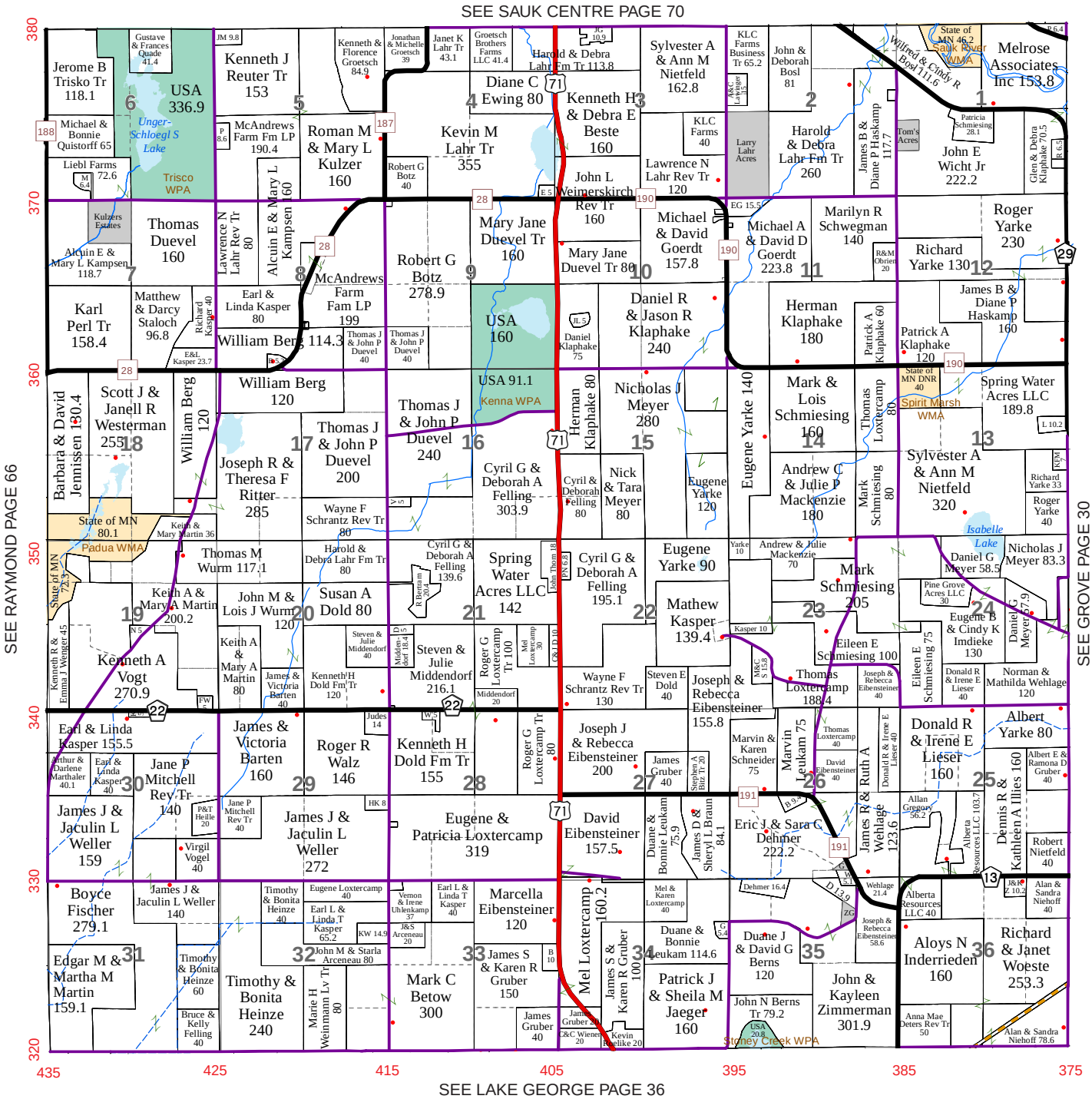

Getty

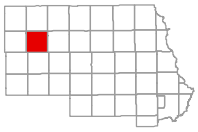

T125N - R34W

© 2015 Stearns County, MN

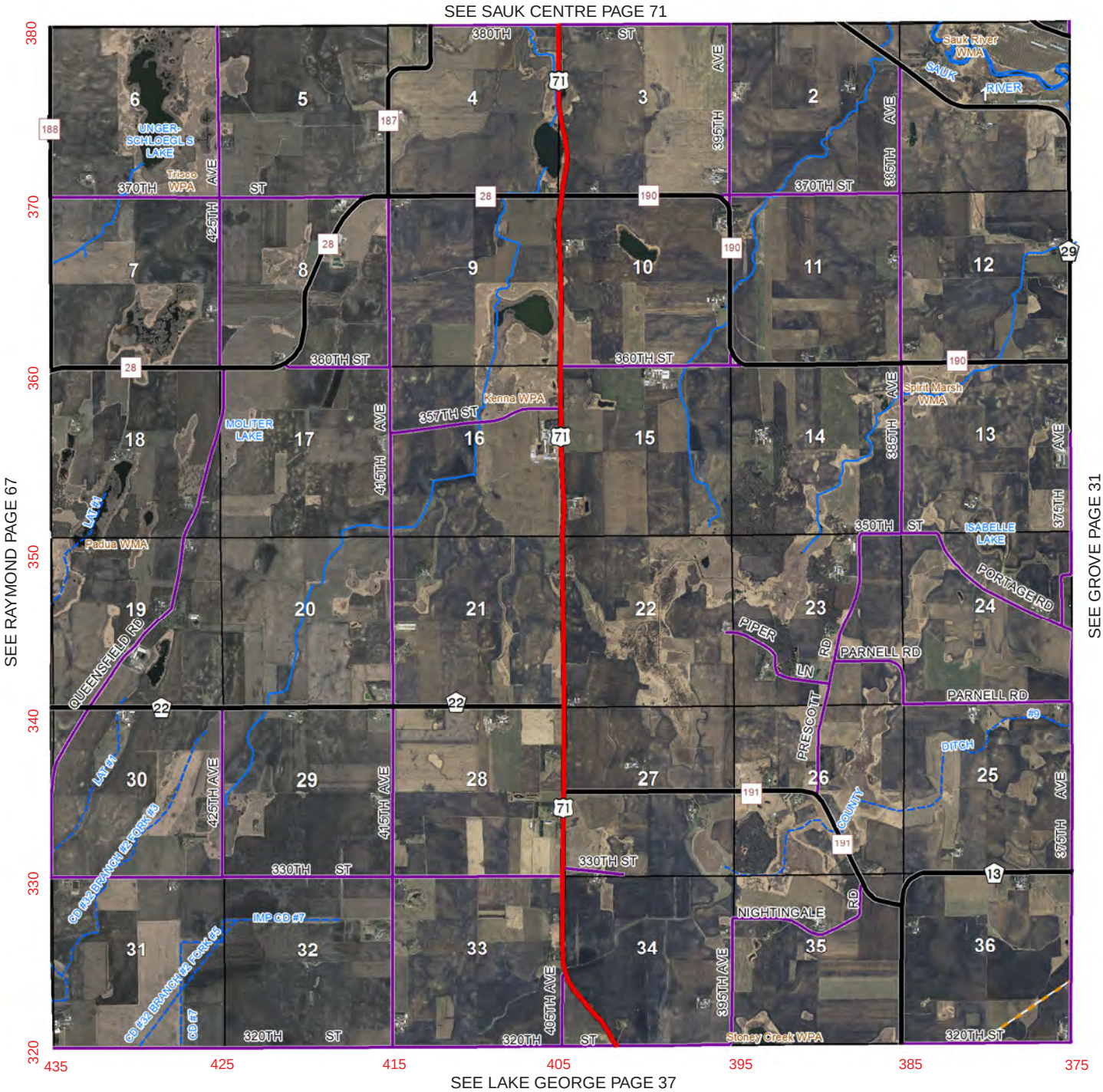

0 0.5 1 Miles

Grove

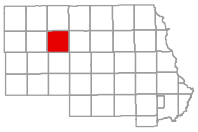

T125N - R33W

© 2015 Stearns County, MN

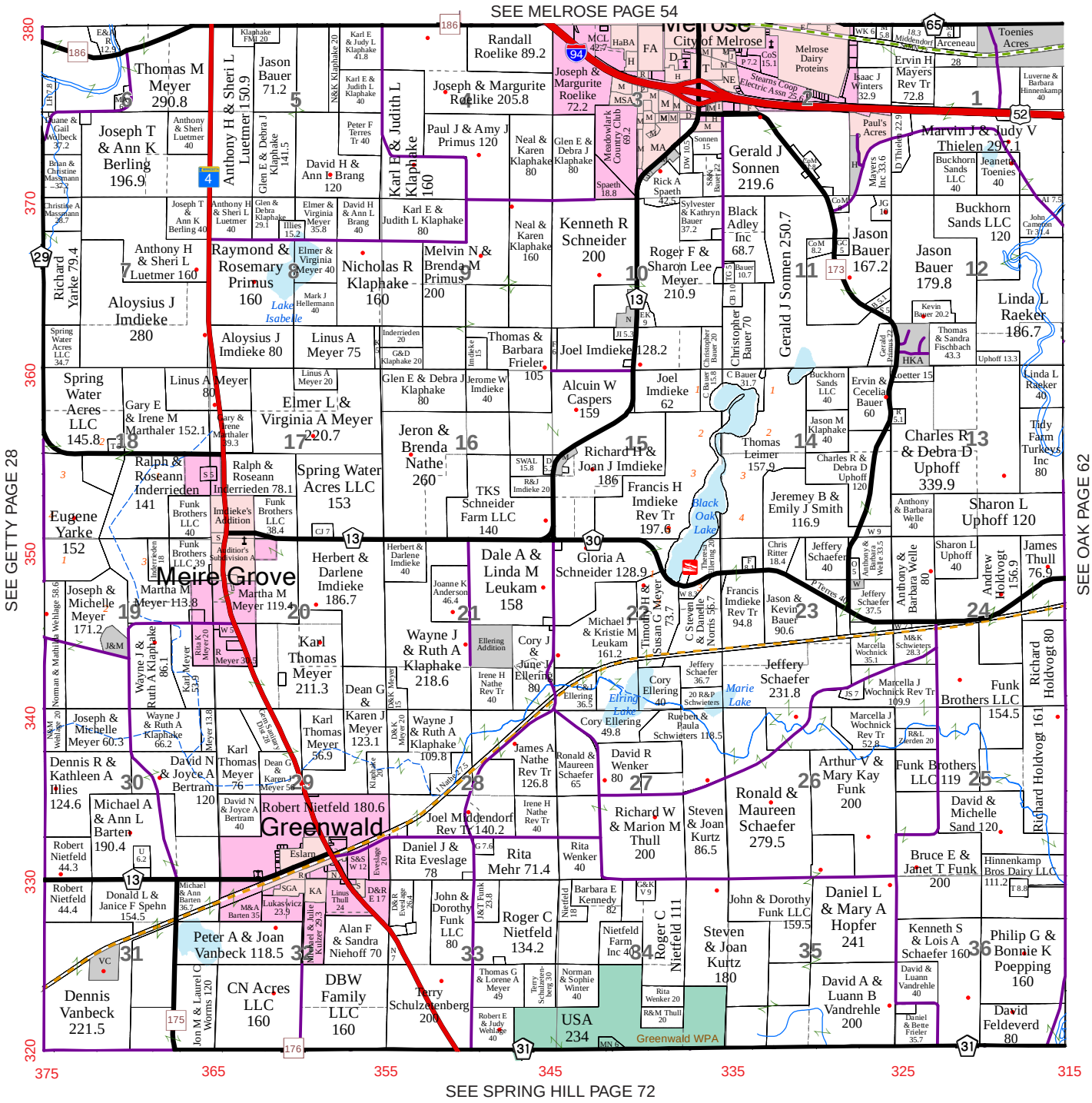

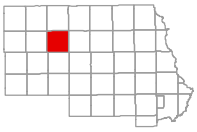

© 2015 Stearns County, MN

SEE MELROSE PAGE 55

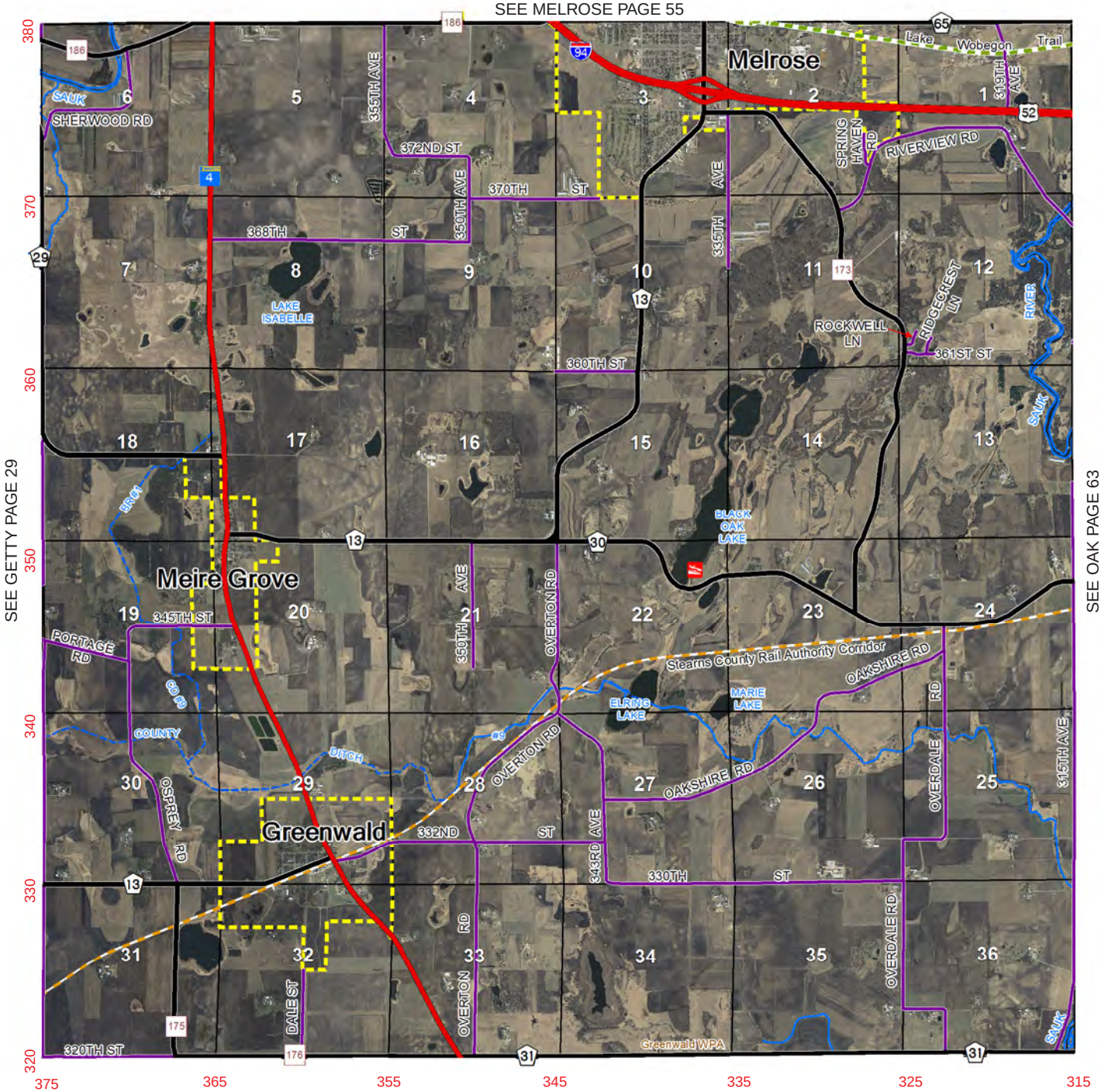

0 0.5 1 Miles

Holding

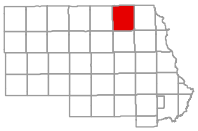

T126N & T127N - R30W

© 2015 Stearns County, MN

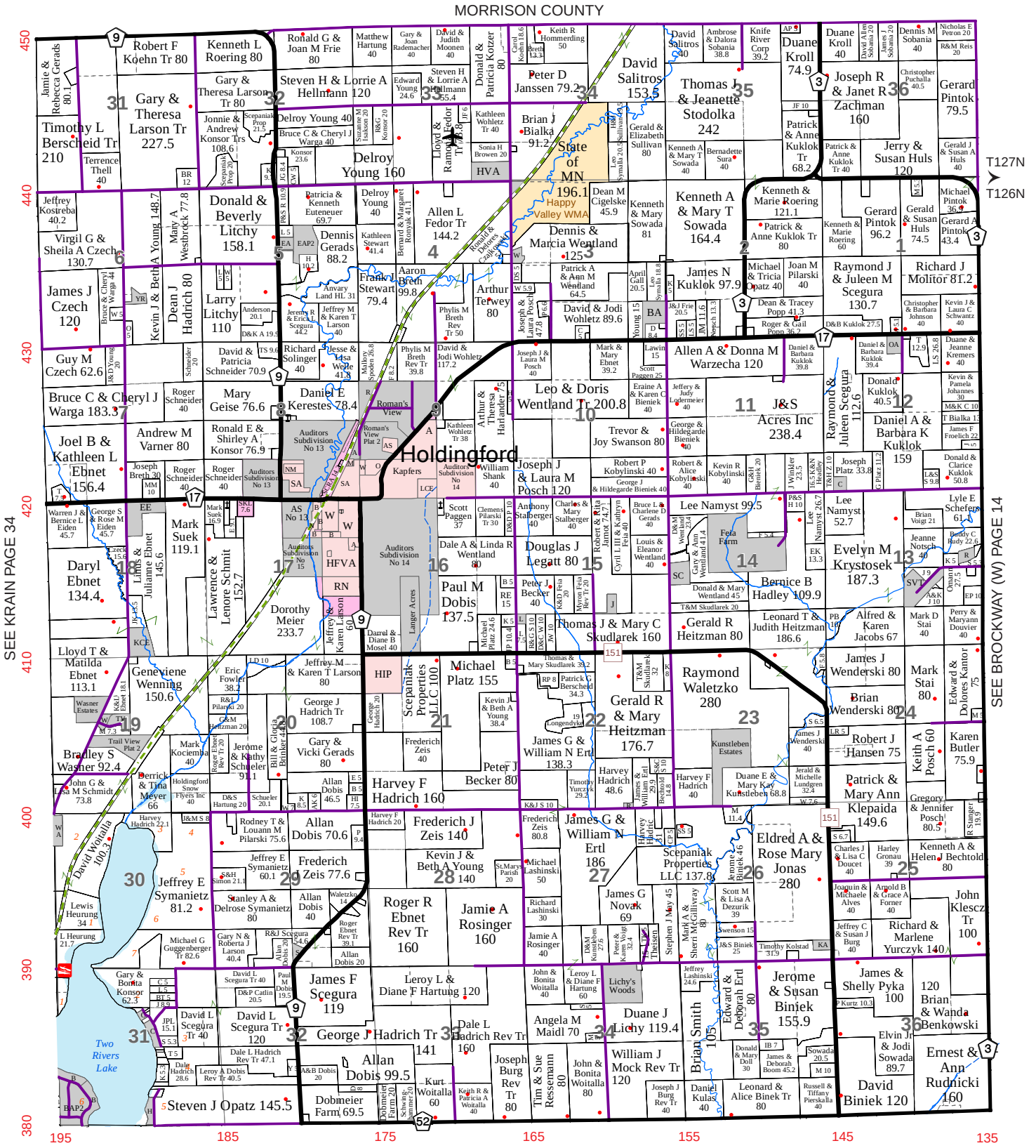
MORRISON COUNTY
T127N
T126N
SEE KRAIN PAGE 34
SEE BROCKWAY (W) PAGE 14
SEE AVON PAGE 10
Holdingford
Happy Valley WMA
Two Rivers Lake
State of MN 196.1
Robert F Koehn Tr 80
Kenneth L Roering 80
Gary & Theresa Larson Tr 80
Gary & Theresa Larson Tr 227.5
Timothy L Berscheid Tr 210
Jamie & Rebecca Gerads 80.1
Terrence Thell 40
Jonnie & Andrew Konsor Trs 108.6
Steven H & Lorrie A Hellmann 120
Ronald G & Joan M Frie 80
Matthew Hartung 40
Gary & Joan Rademacher 40
David & Judith Moonen 40
Donald & Patricia Kotzer 80
Steven H & Lorrie A Hellmann 55.4
Edward Young 24.6
Delroy Young 40
Bruce C & Cheryl J Warga 40
Delroy Young 160
Lloyd & Ramona Fedor Tr 78.8
Kathleen Wohletz Tr 40
Sonia H Browen 20
HVA
Brian J Bialka 91.2
Peter D Janssen 79.2
Keith R Hommerding 50
Carol Koehn 18.6
Brent 13.3
David Salitros 153.5
Ambrose & Dalora Sobania 38.8
Knife River Corp 39.2
Thomas J & Jeanette Stodolka 242
Gerald & Elizabeth Sullivan 80
Leo Symalla 20.5
Kenneth A & Mary T Sowada 40
Bernadette Sura 40
Duane Kroll 74.9
Patrick & Anne Kuklok Tr 68.2
Patrick & Anne Kuklok Tr 40
Joseph R & Janet R Zachman 160
Duane Kroll 40
David Allen Sobania 20
James J Sobania 20
Dennis M Sobania 40
Nicholas E Petron 20
R&M Reis 20
Christopher Puchalla 40.5
Gerard Pintok 79.5
Jerry & Susan Huls 120
Gerald J & Susan A Huls 40
Gerald & Susan Huls 74.5
Gerard Pintok 96.2
Gerard A Pintok 43.4
Michael Pintok 36.9
Kenneth & Marie Roering 121.1
Kenneth & Marie Roering 60
Patrick & Anne Kuklok Tr 80
Kenneth A & Mary T Sowada 164.4
Kenneth & Mary Sowada 81
Dean M Cigelske 45.9
Allen L Fedor Tr 144.2
Dennis & Marcia Wentland 125
Patrick A & Ann M Wentland 64.5
Ronald & Delores Caulkins
Jeffrey Kostreba 40.2
Virgil G & Sheila A Czech 130.7
Donald & Beverly Litchy 158.1
Patricia & Kenneth Euteneuer 69.7
Dennis Gerads 88.2
Kathleen Stewart 41.4
Bernard & Margaret Ronyak 41.1
Frank L Stewart 79.4
Aaron Breth 99.8
Arthur Terwey 80
Phyllis M Breth Rev Tr 50
Anvary Land HL 31
Jeremy R & Erica L Scegura 44.2
Jeffrey M & Karen T Larson 40
Anderson 20.1
D&K A 19.5
Larry Litchy 110
James J Czech 120
Bruce & Cheryl Warga 44
Kevin J & Beth A Young 148.7
Mary A Westbrock 77.8
Dean J Hadrich 80
Guy M Czech 62.6
J&D Young 20
Schneider 20
David & Patricia Schneider 70.9
Richard Solinger 40
Jesse & Lisa Welle 41.8
Phyllis M Breth Rev Tr 39.8
Malvoy Spoden 26.8
David & Jodi Wohletz 117.2
Joseph & Laura Posch 47.8
Joseph J & Laura M Posch 40
Mark & Mary Ebnet 39.2
Lawin 15
Scott Paggen 25
Allen A & Donna M Warzecha 120
Daniel & Barbara Kuklok 39.8
Daniel & Barbara Kuklok 39.4
Raymond & Juleen Scegura 112.6
Donald Kuklok 40.5
Daniel A & Barbara K Kuklok 159
Joseph Platz 33.8
Donald & Clarice Kuklok 50.8
Kevin & Pamela Johannes 30
Duane & Jeanne Kremers 40
Christopher & Barbara Johnson 40
Kevin J & Laura C Schwantz 40
Raymond J & Juleen M Scegura 130.7
Richard J Molitor 81.2
Bruce C & Cheryl J Warga 183.3
Roger Schneider 40
Mary Geise 76.6
Daniel E Kerestes 78.4
Roman's View
Roman's View Plat 2
Auditors Subdivision No 13
Auditors Subdivision No 14
Kapfers
Arthur & Theresa Hartlander 75
Kathleen Wohletz Tr 38
Leo & Doris Wentland Tr 200.8
Trevor & Joy Swanson 80
George & Hildegarde Bieniek 40
Robert & Alice Kobylinski 40
Kevin R Kobylinski 40
J&S Acres Inc 238.4
Joel B & Kathleen L Ebnet 156.4
Andrew M Varner 80
Ronald E & Shirley A Konsor 76.9
Joseph Breth 30
Roger Schneider 40
Auditors Subdivision No 13
Auditors Subdivision No 14
William Shank 40
Joseph J & Laura M Posch 120
Robert P Kobylinski 40
George J & Hildegarde Bieniek 40
Warren J & Bernice L Eiden 45.7
George S & Rose M Eiden 45.7
Mark Suek 119.1
Lawrence & Lenore Schmit 152.7
Daryl Ebnet 134.4
Lloyd & Linda Ebnet 145.6
Julianne Ebnet 145.6
Geneviene Wenning 150.6
Lloyd T & Matilda Ebnet 113.1
Wasner Estates
K&J Ebnet 18.1
Trail View Plat 2
Bradley S Washer 92.4
John G & Lisa M Schmidt 73.8
Derrick & Tina Meyer 66
Holdingford Snow Flyers Inc 40
Mark Kociemba 40
Roger Ebnet Rev Tr 20
Jerome & Kathy Schueler 91.1
Bill & Gloria Brinker 44.8
Dorothy Meier 233.7
Jeffrey & Karen Larson 60
Darrel & Diane B Mosel 40
Langer Acres
HFVA
RN
AS No 13
Auditors Subdivision No 15
Auditors Subdivision No 14
Scott Paggen 37
Clemens Pilarski Tr 30
Anthony Stalberger 40
Charles & Mary Stalberger 40
Dale A & Linda R Wentland 80
Douglas J Legatt 80
Paul M Dobis 137.5
Peter J Becker 40
K&D Feia 20
Myron Feia Rev Tr 20
Michael Platz 24.6
Thomas J & Mary C Skudlarek 160
Thomas & Mary Skudlarek 39.2
Patrick G Berscheid 34.3
Gerald R Heitzman 80
Lee Namyst 99.5
Feia Farm
Bernice B Hadley 109.9
Leonard T & Judith Heitzman 186.6
Lee Namyst 52.7
Lee Namyst 26.7
Evelyn M Krystosek 187.3
Lyle E Schefers 61
Buddy C Hudy 22.6
Jeanne Notsch 40
Brian Voigt 21
Omann 27.5
Alfred & Karen Jacobs 67
Mark D Stai 40
Perry & Maryann Douvier 40
Edward & Dolores Kantor 75
James J Wenderski 80
Mark Stai 80
Brian Wenderski 80
Robert J Hansen 75
Keith A Posch 60
Karen Butler 75.9
Patrick & Mary Ann Klepaida 149.6
Gregory & Jennifer Posch 80.5
Kenneth A & Helen J Bechtold 80
Raymond Waletzko 280
Kunstleben Estates
Duane E & Mary Kay Kunstleben 68.8
Jerald & Michelle Lundgren 32.4
Eldred A & Rose Mary Jonas 280
Scepaniak Properties LLC 137.8
Scepaniak Properties LLC 100
Michael Platz 155
Kevin J & Beth A Young 38.4
Gerald R & Mary Heitzman 176.7
James G & William N Ertl 138.3
James G & William N Ertl 186
Frederich Zeis 40
Peter J Becker 80
Harvey F Hadrich 160
Harvey Hadrich 48.6
Harvey F Hadrich 40
Timothy Yurczyk 29.2
Frederich J Zeis 140
Frederich Zeis 80.8
Michael Lashinski 50
Richard Lashinski 30
Jamie A Rosinger 40
Roger R Ebnet Rev Tr 160
Jamie A Rosinger 160
James G Novak 69
Stephen J May 45
Mark A & Sherri McGillivray 80
Swenson 15
Scott M & Lisa A Dezurik 39
Timothy Kolstad 31.9
Jeffrey Lashinski 24.6
Edward & Deborah Ertl 80
Jerome & Susan Biniek 155.9
Brian Smith 105
Jeffrey E Symanietz 81.2
Lewis Heurung 34.1
L Heurung 21.7
Michael G Guggenberger Tr 82.6
Gary & Bonita Konsor 62.3
Jeffrey E Symanietz 60.1
Frederich Zeis 77.6
Stanley A & Delrose Symanietz 80
Allan Dobis 70.6
Allan Dobis 40
Rodney T & Louann M Pilarski 75.6
Jeffrey M & Karen T Larson 80
George J Hadrich Tr 108.7
Gary & Vicki Gerads 80
Allan Dobis 46.5
Roger R Ebnet Rev Tr 39.1
Allan Dobis 20
Gary N & Roberta J Larson 40.4
R&J Scegura 54.6
David L Scegura Tr 40
D&P Catlin 20.5
David L Scegura Tr 40
David L Scegura Tr 120
James F Scegura 119
Leroy L & Diane F Hartung 120
Leroy L & Diane F Hartung 60
Lichy's Woods
Duane J Lichy 119.4
Angela M Maidl 70
George J Hadrich Tr 141
Dale L Hadrich Rev Tr 160
Allan Dobis 99.5
Dale L Hadrich Rev Tr 47.1
Leroy A Dobis Rev Tr 40.5
Steven J Opatz 145.5
Dobmeier Farm 69.5
Kurt Woitalla 60
Joseph Burg Rev Tr 80
Tim & Sue Ressemann 80
John & Bonita Woitalla 80
William J Mock Rev Tr 120
Joseph J Burg Rev Tr 40
Daniel Kulas 40
Leonard & Alice Binek Tr 80
Russell & Tiffany Pierskalla 40
Elvin Jr & Jodi Sowada 89.7
Ernest & Ann Rudnicki 160
David Biniek 120
120 Brian & Wanda Benkowski
James & Shelly Pyka 100
John Kleszcz Tr 100
Richard & Marlene Yurczyk 140
Jerome & Susan Biniek 155.9
Duane J Lichy 119.4
Eric Fowler 38.2
Geneviene Wenning 150.6
Jeffrey M & Karen T Larson 80
Michael Platz 155
Scepaniak Properties LLC 100
Kevin J & Beth A Young 38.4
Gerald R & Mary Heitzman 176.7
Raymond Waletzko 280
Eldred A & Rose Mary Jonas 280
Scepaniak Properties LLC 137.8
Harvey F Hadrich 160
Frederich J Zeis 140
Roger R Ebnet Rev Tr 160
Jamie A Rosinger 160
Peter J Becker 80
Steven J Opatz 145.5
Dobmeier Farm 69.5
Kurt Woitalla 60
Joseph Burg Rev Tr 80
Tim & Sue Ressemann 80
John & Bonita Woitalla 80
William J Mock Rev Tr 120
Brian Smith 105
Jerome & Susan Biniek 155.9
Duane J Lichy 119.4
Angela M Maidl 70
George J Hadrich Tr 141
Dale L Hadrich Rev Tr 160
Allan Dobis 99.5
Leroy L & Diane F Hartung 120
James F Scegura 119
David L Scegura Tr 120
Stanley A & Delrose Symanietz 80
Jeffrey E Symanietz 81.2
Jeffrey E Symanietz 60.1
Frederich Zeis 77.6
Allan Dobis 70.6
Gary & Vicki Gerads 80
George J Hadrich Tr 108.7
Jeffrey M & Karen T Larson 80
Dennis Gerads 88.2
Delroy Young 160
Allen L Fedor Tr 144.2
Aaron Breth 99.8
Arthur Terwey 80
Leo & Doris Wentland Tr 200.8
Douglas J Legatt 80
Paul M Dobis 137.5
Dale A & Linda R Wentland 80
Joseph J & Laura M Posch 120
Auditors Subdivision No 14
Auditors Subdivision No 15
HFVA
RN
Dorothy Meier 233.7
Lawrence & Lenore Schmit 152.7
Mark Suek 119.1
Daryl Ebnet 134.4
Lloyd & Linda Ebnet 145.6
Julianne Ebnet 145.6
Geneviene Wenning 150.6
Lloyd T & Matilda Ebnet 113.1
Joel B & Kathleen L Ebnet 156.4
Bruce C & Cheryl J Warga 183.3
Guy M Czech 62.6
James J Czech 120
Virgil G & Sheila A Czech 130.7
Jeffrey Kostreba 40.2
Timothy L Berscheid Tr 210
Terrence Thell 40
Robert F Koehn Tr 80
Kenneth L Roering 80
Gary & Theresa Larson Tr 80
Gary & Theresa Larson Tr 227.5
Jamie & Rebecca Gerads 80.1
Jonnie & Andrew Konsor Trs 108.6
Steven H & Lorrie A Hellmann 120
Ronald G & Joan M Frie 80
Matthew Hartung 40
Donald & Patricia Kotzer 80
Steven H & Lorrie A Hellmann 55.4
Edward Young 24.6
Delroy Young 40
Bruce C & Cheryl J Warga 40
Delroy Young 160
Lloyd & Ramona Fedor Tr 78.8
Kathleen Wohletz Tr 40
Sonia H Browen 20
HVA
Brian J Bialka 91.2
Peter D Janssen 79.2
Keith R Hommerding 50
David Salitros 153.5
Ambrose & Dalora Sobania 38.8
Knife River Corp 39.2
Thomas J & Jeanette Stodolka 242
Gerald & Elizabeth Sullivan 80
Kenneth A & Mary T Sowada 40
Bernadette Sura 40
Duane Kroll 74.9
Patrick & Anne Kuklok Tr 68.2
Patrick & Anne Kuklok Tr 40
Joseph R & Janet R Zachman 160
Jerry & Susan Huls 120
Gerard Pintok 79.5
Gerald J & Susan A Huls 40
Gerald & Susan Huls 74.5
Gerard Pintok 96.2
Gerard A Pintok 43.4
Michael Pintok 36.9
Kenneth & Marie Roering 121.1
Kenneth & Marie Roering 60
Patrick & Anne Kuklok Tr 80
Kenneth A & Mary T Sowada 164.4
Kenneth & Mary Sowada 81
Dean M Cigelske 45.9
Allen L Fedor Tr 144.2
Dennis & Marcia Wentland 125
Patrick A & Ann M Wentland 64.5
Ronald & Delores Caulkins
Virgil G & Sheila A Czech 130.7
Donald & Beverly Litchy 158.1
Patricia & Kenneth Euteneuer 69.7
Dennis Gerads 88.2
Kathleen Stewart 41.4
Bernard & Margaret Ronyak 41.1
Frank L Stewart 79.4
Aaron Breth 99.8
Arthur Terwey 80
Phyllis M Breth Rev Tr 50
Anvary Land HL 31
Jeremy R & Erica L Scegura 44.2
Jeffrey M & Karen T Larson 40
Anderson 20.1
D&K A 19.5
Larry Litchy 110
James J Czech 120
Bruce & Cheryl Warga 44
Kevin J & Beth A Young 148.7
Mary A Westbrock 77.8
Dean J Hadrich 80
Guy M Czech 62.6
J&D Young 20
Schneider 20
David & Patricia Schneider 70.9
Richard Solinger 40
Jesse & Lisa Welle 41.8
Phyllis M Breth Rev Tr 39.8
Malvoy Spoden 26.8
David & Jodi Wohletz 117.2
Joseph & Laura Posch 47.8
Joseph J & Laura M Posch 40
Mark & Mary Ebnet 39.2
Lawin 15
Scott Paggen 25
Allen A & Donna M Warzecha 120
Daniel & Barbara Kuklok 39.8
Daniel & Barbara Kuklok 39.4
Raymond & Juleen Scegura 112.6
Donald Kuklok 40.5
Daniel A & Barbara K Kuklok 159
Joseph Platz 33.8
Donald & Clarice Kuklok 50.8
Kevin & Pamela Johannes 30
Duane & Jeanne Kremers 40
Christopher & Barbara Johnson 40
Kevin J & Laura C Schwantz 40
Raymond J & Juleen M Scegura 130.7
Richard J Molitor 81.2
Bruce C & Cheryl J Warga 183.3
Roger Schneider 40
Mary Geise 76.6
Daniel E Kerestes 78.4
Roman's View
Roman's View Plat 2
Auditors Subdivision No 13
Auditors Subdivision No 14
Kapfers
Arthur & Theresa Hartlander 75
Kathleen Wohletz Tr 38
Leo & Doris Wentland Tr 200.8
Trevor & Joy Swanson 80
George & Hildegarde Bieniek 40
Robert & Alice Kobylinski 40
Kevin R Kobylinski 40
J&S Acres Inc 238.4
Joel B & Kathleen L Ebnet 156.4
Andrew M Varner 80
Ronald E & Shirley A Konsor 76.9
Joseph Breth 30
Roger Schneider 40
Auditors Subdivision No 13
Auditors Subdivision No 14
William Shank 40
Joseph J & Laura M Posch 120
Robert P Kobylinski 40
George J & Hildegarde Bieniek 40
Warren J & Bernice L Eiden 45.7
George S & Rose M Eiden 45.7
Mark Suek 119.1
Lawrence & Lenore Schmit 152.7
Daryl Ebnet 134.4
Lloyd & Linda Ebnet 145.6
Julianne Ebnet 145.6
Geneviene Wenning 150.6
Lloyd T & Matilda Ebnet 113.1
Wasner Estates
K&J Ebnet 18.1
Trail View Plat 2
Bradley S Washer 92.4
John G & Lisa M Schmidt 73.8
Derrick & Tina Meyer 66
Holdingford Snow Flyers Inc 40
Mark Kociemba 40
Roger Ebnet Rev Tr 20
Jerome & Kathy Schueler 91.1
Bill & Gloria Brinker 44.8
Dorothy Meier 233.7
Jeffrey & Karen Larson 60
Darrel & Diane B Mosel 40
Langer Acres
HFVA
RN
AS No 13
Auditors Subdivision No 15
Auditors Subdivision No 14
Scott Paggen 37
Clemens Pilarski Tr 30
Anthony Stalberger 40
Charles & Mary Stalberger 40
Dale A & Linda R Wentland 80
Douglas J Legatt 80
Paul M Dobis 137.5
Peter J Becker 40
K&D Feia 20
Myron Feia Rev Tr 20
Michael Platz 24.6
Thomas J & Mary C Skudlarek 160
Thomas & Mary Skudlarek 39.2
Patrick G Berscheid 34.3
Gerald R Heitzman 80
Lee Namyst 99.5
Feia Farm
Bernice B Hadley 109.9
Leonard T & Judith Heitzman 186.6
Lee Namyst 52.7
Lee Namyst 26.7
Evelyn M Krystosek 187.3
Lyle E Schefers 61
Buddy C Hudy 22.6
Jeanne Notsch 40
Brian Voigt 21
Omann 27.5
Alfred & Karen Jacobs 67
Mark D Stai 40
Perry & Maryann Douvier 40
Edward & Dolores Kantor 75
James J Wenderski 80
Mark Stai 80
Brian Wenderski 80
Robert J Hansen 75
Keith A Posch 60
Karen Butler 75.9
Patrick & Mary Ann Klepaida 149.6
Gregory & Jennifer Posch 80.5
Kenneth A & Helen J Bechtold 80
Raymond Waletzko 280
Kunstleben Estates
Duane E & Mary Kay Kunstleben 68.8
Jerald & Michelle Lundgren 32.4
Eldred A & Rose Mary Jonas 280
Scepaniak Properties LLC 137.8
Scepaniak Properties LLC 100
Michael Platz 155
Kevin J & Beth A Young 38.4
Gerald R & Mary Heitzman 176.7
James G & William N Ertl 138.3
James G & William N Ertl 186
Frederich Zeis 40
Peter J Becker 80
Harvey F Hadrich 160
Harvey Hadrich 48.6
Harvey F Hadrich 40
Timothy Yurczyk 29.2
Frederich J Zeis 140
Frederich Zeis 80.8
Michael Lashinski 50
Richard Lashinski 30
Jamie A Rosinger 40
Roger R Ebnet Rev Tr 160
Jamie A Rosinger 160
James G Novak 69
Stephen J May 45
Mark A & Sherri McGillivray 80
Swenson 15
Scott M & Lisa A Dezurik 39
Timothy Kolstad 31.9
Jeffrey Lashinski 24.6
Edward & Deborah Ertl 80
Jerome & Susan Biniek 155.9
Brian Smith 105
Jeffrey E Symanietz 81.2
Lewis Heurung 34.1
L Heurung 21.7
Michael G Guggenberger Tr 82.6
Gary & Bonita Konsor 62.3
Jeffrey E Symanietz 60.1
Frederich Zeis 77.6
Stanley A & Delrose Symanietz 80
Allan Dobis 70.6
Allan Dobis 40
Rodney T & Louann M Pilarski 75.6
Jeffrey M & Karen T Larson 80
George J Hadrich Tr 108.7
Gary & Vicki Gerads 80
Allan Dobis 46.5
Roger R Ebnet Rev Tr 39.1
Allan Dobis 20
Gary N & Roberta J Larson 40.4
R&J Scegura 54.6
David L Scegura Tr 40
D&P Catlin 20.5
David L Scegura Tr 40
David L Scegura Tr 120
James F Scegura 119
Leroy L & Diane F Hartung 120
Leroy L & Diane F Hartung 60
Lichy's Woods
Duane J Lichy 119.4
Angela M Maidl 70
George J Hadrich Tr 141
Dale L Hadrich Rev Tr 160
Allan Dobis 99.5
Dale L Hadrich Rev Tr 47.1
Leroy A Dobis Rev Tr 40.5
Steven J Opatz 145.5
Dobmeier Farm 69.5
Kurt Woitalla 60
Joseph Burg Rev Tr 80
Tim & Sue Ressemann 80
John & Bonita Woitalla 80
William J Mock Rev Tr 120
Joseph J Burg Rev Tr 40
Daniel Kulas 40
Leonard & Alice Binek Tr 80
Russell & Tiffany Pierskalla 40
Elvin Jr & Jodi Sowada 89.7
Ernest & Ann Rudnicki 160
David Biniek 120
120 Brian & Wanda Benkowski
James & Shelly Pyka 100
John Kleszcz Tr 100
Richard & Marlene Yurczyk 140
Jerome & Susan Biniek 155.9
Duane J Lichy 119.4
Eric Fowler 38.2
Geneviene Wenning 150.6
Jeffrey M & Karen T Larson 80
Michael Platz 155
Scepaniak Properties LLC 100
Kevin J & Beth A Young 38.4
Gerald R & Mary Heitzman 176.7
Raymond Waletzko 280
Eldred A & Rose Mary Jonas 280
Scepaniak Properties LLC 137.8
Harvey F Hadrich 160
Frederich J Zeis 140
Roger R Ebnet Rev Tr 160
Jamie A Rosinger 160
Peter J Becker 80
Steven J Opatz 145.5
Dobmeier Farm 69.5
Kurt Woitalla 60
Joseph Burg Rev Tr 80
Tim & Sue Ressemann 80
John & Bonita Woitalla 80
William J Mock Rev Tr 120
Brian Smith 105
Jerome & Susan Biniek 155.9
Duane J Lichy 119.4
Angela M Maidl 70
George J Hadrich Tr 141
Dale L Hadrich Rev Tr 160
Allan Dobis 99.5
Leroy L & Diane F Hartung 120
James F Scegura 119
David L Scegura Tr 120
Stanley A & Delrose Symanietz 80
Jeffrey E Symanietz 81.2
Jeffrey E Symanietz 60.1
Frederich Zeis 77.6
Allan Dobis 70.6
Gary & Vicki Gerads 80
George J Hadrich Tr 108.7
Jeffrey M & Karen T Larson 80
Dennis Gerads 88.2
Delroy Young 160
Allen L Fedor Tr 144.2
Aaron Breth 99.8
Arthur Terwey 80
Leo & Doris Wentland Tr 200.8
Douglas J Legatt 80
Paul M Dobis 137.5
Dale A & Linda R Wentland 80
Joseph J & Laura M Posch 120
Auditors Subdivision No 14
Auditors Subdivision No 15
HFVA
RN
Dorothy Meier 233.7
Lawrence & Lenore Schmit 152.7
Mark Suek 119.1
Daryl Ebnet 134.4
Lloyd & Linda Ebnet 145.6
Julianne Ebnet 145.6
Geneviene Wenning 150.6
Lloyd T & Matilda Ebnet 113.1
Joel B & Kathleen L Ebnet 156.4
Bruce C & Cheryl J Warga 183.3
Guy M Czech 62.6
James J Czech 120
Virgil G & Sheila A Czech 130.7
Jeffrey Kostreba 40.2
Timothy L Berscheid Tr 210
Terrence Thell 40
Robert F Koehn Tr 80
Kenneth L Roering 80
Gary & Theresa Larson Tr 80
Gary & Theresa Larson Tr 227.5
Jamie & Rebecca Gerads 80.1
Jonnie & Andrew Konsor Trs 108.6
Steven H & Lorrie A Hellmann 120
Ronald G & Joan M Frie 80
Matthew Hartung 40
Donald & Patricia Kotzer 80
Steven H & Lorrie A Hellmann 55.4
Edward Young 24.6
Delroy Young 40
Bruce C & Cheryl J Warga 40
Delroy Young 160
Lloyd & Ramona Fedor Tr 78.8
Kathleen Wohletz Tr 40
Sonia H Browen 20
HVA
Brian J Bialka 91.2
Peter D Janssen 79.2
Keith R Hommerding 50
David Salitros 153.5
Ambrose & Dalora Sobania 38.8
Knife River Corp 39.2
Thomas J & Jeanette Stodolka 242
Gerald & Elizabeth Sullivan 80
Kenneth A & Mary T Sowada 40
Bernadette Sura 40
Duane Kroll 74.9
Patrick & Anne Kuklok Tr 68.2
Patrick & Anne Kuklok Tr 40
Joseph R & Janet R Zachman 160
Jerry & Susan Huls 120
Gerard Pintok 79.5
Gerald J & Susan A Huls 40
Gerald & Susan Huls 74.5
Gerard Pintok 96.2
Gerard A Pintok 43.4
Michael Pintok 36.9
Kenneth & Marie Roering 121.1
Kenneth & Marie Roering 60
Patrick & Anne Kuklok Tr 80
Kenneth A & Mary T Sowada 164.4
Kenneth & Mary Sowada 81
Dean M Cigelske 45.9
Allen L Fedor Tr 144.2
Dennis & Marcia Wentland 125
Patrick A & Ann M Wentland 64.5
Ronald & Delores Caulkins
Virgil G & Sheila A Czech 130.7
Donald & Beverly Litchy 158.1
Patricia & Kenneth Euteneuer 69.7
Dennis Gerads 88.2
Kathleen Stewart 41.4
Bernard & Margaret Ronyak 41.1
Frank L Stewart 79.4
Aaron Breth 99.8
Arthur Terwey 80
Phyllis M Breth Rev Tr 50
Anvary Land HL 31
Jeremy R & Erica L Scegura 44.2
Jeffrey M & Karen T Larson 40
Anderson 20.1
D&K A 19.5
Larry Litchy 110
James J Czech 120
Bruce & Cheryl Warga 44
Kevin J & Beth A Young 148.7
Mary A Westbrock 77.8
Dean J Hadrich 80
Guy M Czech 62.6
J&D Young 20
Schneider 20
David & Patricia Schneider 70.9
Richard Solinger 40
Jesse & Lisa Welle 41.8
Phyllis M Breth Rev Tr 39.8
Malvoy Spoden 26.8
David & Jodi Wohletz 117.2
Joseph & Laura Posch 47.8
Joseph J & Laura M Posch 40
Mark & Mary Ebnet 39.2
Lawin 15
Scott Paggen 25
Allen A & Donna M Warzecha 120
Daniel & Barbara Kuklok 39.8
Daniel & Barbara Kuklok 39.4
Raymond & Juleen Scegura 112.6
Donald Kuklok 40.5
Daniel A & Barbara K Kuklok 159
Joseph Platz 33.8
Donald & Clarice Kuklok 50.8
Kevin & Pamela Johannes 30
Duane & Jeanne Kremers 40
Christopher & Barbara Johnson 40
Kevin J & Laura C Schwantz 40
Raymond J & Juleen M Scegura 130.7
Richard J Molitor 81.2
Bruce C & Cheryl J Warga 183.3
Roger Schneider 40
Mary Geise 76.6
Daniel E Kerestes 78.4
Roman's View
Roman's View Plat 2
Auditors Subdivision No 13
Auditors Subdivision No 14
Kapfers
Arthur & Theresa Hartlander 75
Kathleen Wohletz Tr 38
Leo & Doris Wentland Tr 200.8
Trevor & Joy Swanson 80
George & Hildegarde Bieniek 40
Robert & Alice Kobylinski 40
Kevin R Kobylinski 40
J&S Acres Inc 238.4
Joel B & Kathleen L Ebnet 156.4
Andrew M Varner 80
Ronald E & Shirley A Konsor 76.9
Joseph Breth 30
Roger Schneider 40
Auditors Subdivision No 13
Auditors Subdivision No 14
William Shank 40
Joseph J & Laura M Posch 120
Robert P Kobylinski 40
George J & Hildegarde Bieniek 40
Warren J & Bernice L Eiden 45.7
George S & Rose M Eiden 45.7
Mark Suek 119.1
Lawrence & Lenore Schmit 152.7
Daryl Ebnet 134.4
Lloyd & Linda Ebnet 145.6
Julianne Ebnet 145.6
Geneviene Wenning 150.6
Lloyd T & Matilda Ebnet 113.1
Wasner Estates
K&J Ebnet 18.1
Trail View Plat 2
Bradley S Washer 92.4
John G & Lisa M Schmidt 73.8
Derrick & Tina Meyer 66
Holdingford Snow Flyers Inc 40
Mark Kociemba 40
Roger Ebnet Rev Tr 20
Jerome & Kathy Schueler 91.1
Bill & Gloria Brinker 44.8
Dorothy Meier 233.7
Jeffrey & Karen Larson 60
Darrel & Diane B Mosel 40
Langer Acres
HFVA
RN
AS No 13
Auditors Subdivision No 15
Auditors Subdivision No 14
Scott Paggen 37
Clemens Pilarski Tr 30
Anthony Stalberger 40
Charles & Mary Stalberger 40
Dale A & Linda R Wentland 80
Douglas J Legatt 80
Paul M Dobis 137.5
Peter J Becker 40
K&D Feia 20
Myron Feia Rev Tr 20
Michael Platz 24.6
Thomas J & Mary C Skudlarek 160
Thomas & Mary Skudlarek 39.2
Patrick G Berscheid 34.3
Gerald R Heitzman 80
Lee Namyst 99.5
Feia Farm
Bernice B Hadley 109.9
Leonard T & Judith Heitzman 186.6
Lee Namyst 52.7
Lee Namyst 26.7
Evelyn M Krystosek 187.3
Lyle E Schefers 61
Buddy C Hudy 22.6
Jeanne Notsch 40
Brian Voigt 21
Omann 27.5
Alfred & Karen Jacobs 67
Mark D Stai 40
Perry & Maryann Douvier 40
Edward & Dolores Kantor 75
James J Wenderski 80
Mark Stai 80
Brian Wenderski 80
Robert J Hansen 75
Keith A Posch 60
Karen Butler 75.9
Patrick & Mary Ann Klepaida 149.6
Gregory & Jennifer Posch 80.5
Kenneth A & Helen J Bechtold 80
Raymond Waletzko 280
Kunstleben Estates
Duane E & Mary Kay Kunstleben 68.8
Jerald & Michelle Lundgren 32.4
Eldred A & Rose Mary Jonas 280
Scepaniak Properties LLC 137.8
Scepaniak Properties LLC 100
Michael Platz 155
Kevin J & Beth A Young 38.4
Gerald R & Mary Heitzman 176.7
James G & William N Ertl 138.3
James G & William N Ertl 186
Frederich Zeis 40
Peter J Becker 80
Harvey F Hadrich 160
Harvey Hadrich 48.6
Harvey F Hadrich 40
Timothy Yurczyk 29.2
Frederich J Zeis 140
Frederich Zeis 80.8
Michael Lashinski 50
Richard Lashinski 30
Jamie A Rosinger 40
Roger R Ebnet Rev Tr 160
Jamie A Rosinger 160
James G Novak 69
Stephen J May 45
Mark A & Sherri McGillivray 80
Swenson 15
Scott M & Lisa A Dezurik 39
Timothy Kolstad 31.9
Jeffrey Lashinski 24.6
Edward & Deborah Ertl 80
Jerome & Susan Biniek 155.9
Brian Smith 105
Jeffrey E Symanietz 81.2
Lewis Heurung 34.1
L Heurung 21.7
Michael G Guggenberger Tr 82.6
Gary & Bonita Konsor 62.3
Jeffrey E Symanietz 60.1
Frederich Zeis 77.6
Stanley A & Delrose Symanietz 80
Allan Dobis 70.6
Allan Dobis 40
Rodney T & Louann M Pilarski 75.6
Jeffrey M & Karen T Larson 80
George J Hadrich Tr 108.7
Gary & Vicki Gerads 80
Allan Dobis 46.5
Roger R Ebnet Rev Tr 39.1
Allan Dobis 20
Gary N & Roberta J Larson 40.4
R&J Scegura 54.6
David L Scegura Tr 40
D&P Catlin 20.5
David L Scegura Tr 40
David L Scegura Tr 120
James F Scegura 119
Leroy L & Diane F Hartung 120
Leroy L & Diane F Hartung 60
Lichy's Woods
Duane J Lichy 119.4
Angela M Maidl 70
George J Hadrich Tr 141
Dale L Hadrich Rev Tr 160
Allan Dobis 99.5
Dale L Hadrich Rev Tr 47.1
Leroy A Dobis Rev Tr 40.5
Steven J Opatz 145.5
Dobmeier Farm 69.5
Kurt Woitalla 60
Joseph Burg Rev Tr 80
Tim & Sue Ressemann 80
John & Bonita Woitalla 80
William J Mock Rev Tr 120
Joseph J Burg Rev Tr 40
Daniel Kulas 40
Leonard & Alice Binek Tr 80
Russell & Tiffany Pierskalla 40
Elvin Jr & Jodi Sowada 89.7
Ernest & Ann Rudnicki 160
David Biniek 120
120 Brian & Wanda Benkowski
James & Shelly Pyka 100
John Kleszcz Tr 100
Richard & Marlene Yurczyk 140
Jerome & Susan Biniek 155.9
Duane J Lichy 119.4
Eric Fowler 38.2
Geneviene Wenning 150.6
Jeffrey M & Karen T Larson 80
Michael Platz 155
Scepaniak Properties LLC 100
Kevin J & Beth A Young 38.4
Gerald R & Mary Heitzman 176.7
Raymond Waletzko 280
Eldred A & Rose Mary Jonas 280
Scepaniak Properties LLC 137.8
Harvey F Hadrich 160
Frederich J Zeis 140
Roger R Ebnet Rev Tr 160
Jamie A Rosinger 160
Peter J Becker 80
Steven J Opatz 145.5
Dobmeier Farm 69.5
Kurt Woitalla 60
Joseph Burg Rev Tr 80
Tim & Sue Ressemann 80
John & Bonita Woitalla 80
William J Mock Rev Tr 120
Brian Smith 105
Jerome & Susan Biniek 155.9
Duane J Lichy 119.4
Angela M Maidl 70
George J Hadrich Tr 141
Dale L Hadrich Rev Tr 160
Allan Dobis 99.5
Leroy L & Diane F Hartung 120
James F Scegura 119
David L Scegura Tr 120
Stanley A & Delrose Symanietz 80
Jeffrey E Symanietz 81.2
Jeffrey E Symanietz 60.1
Frederich Zeis 77.6
Allan Dobis 70.6
Gary & Vicki Gerads 80
George J Hadrich Tr 108.7
Jeffrey M & Karen T Larson 80
Dennis Gerads 88.2
Delroy Young 160
Allen L Fedor Tr 144.2
Aaron Breth 99.8
Arthur Terwey 80
Leo & Doris Wentland Tr 200.8
Douglas J Legatt 80
Paul M Dobis 137.5
Dale A & Linda R Wentland 80
Joseph J & Laura M Posch 120
Auditors Subdivision No 14
Auditors Subdivision No 15
HFVA
RN
Dorothy Meier 233.7
Lawrence & Lenore Schmit 152.7
Mark Suek 119.1
Daryl Ebnet 134.4
Lloyd & Linda Ebnet 145.6
Julianne Ebnet 145.6
Geneviene Wenning 150.6
Lloyd T & Matilda Ebnet 113.1
Joel B & Kathleen L Ebnet 156.4
Bruce C & Cheryl J Warga 183.3
Guy M Czech 62.6
James J Czech 120
Virgil G & Sheila A Czech 130.7
Jeffrey Kostreba 40.2
Timothy L Berscheid Tr 210
Terrence Thell 40
Robert F Koehn Tr 80
Kenneth L Roering 80
Gary & Theresa Larson Tr 80
Gary & Theresa Larson Tr 227.5
Jamie & Rebecca Gerads 80.1
Jonnie & Andrew Konsor Trs 108.6
Steven H & Lorrie A Hellmann 120
Ronald G & Joan M Frie 80
Matthew Hartung 40
Donald & Patricia Kotzer 80
Steven H & Lorrie A Hellmann 55.4
Edward Young 24.6
Delroy Young 40
Bruce C & Cheryl J Warga 40
Delroy Young 160
Lloyd & Ramona Fedor Tr 78.8
Kathleen Wohletz Tr 40
Sonia H Browen 20
HVA
Brian J Bialka 91.2
Peter D Janssen 79.2
Keith R Hommerding 50
David Salitros 153.5
Ambrose & Dalora Sobania 38.8
Knife River Corp 39.2
Thomas J & Jeanette Stodolka 242
Gerald & Elizabeth Sullivan 80
Kenneth A & Mary T Sowada 40
Bernadette

Holding

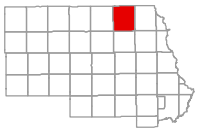

T126N & T127N - R30W

© 2015 Stearns County, MN

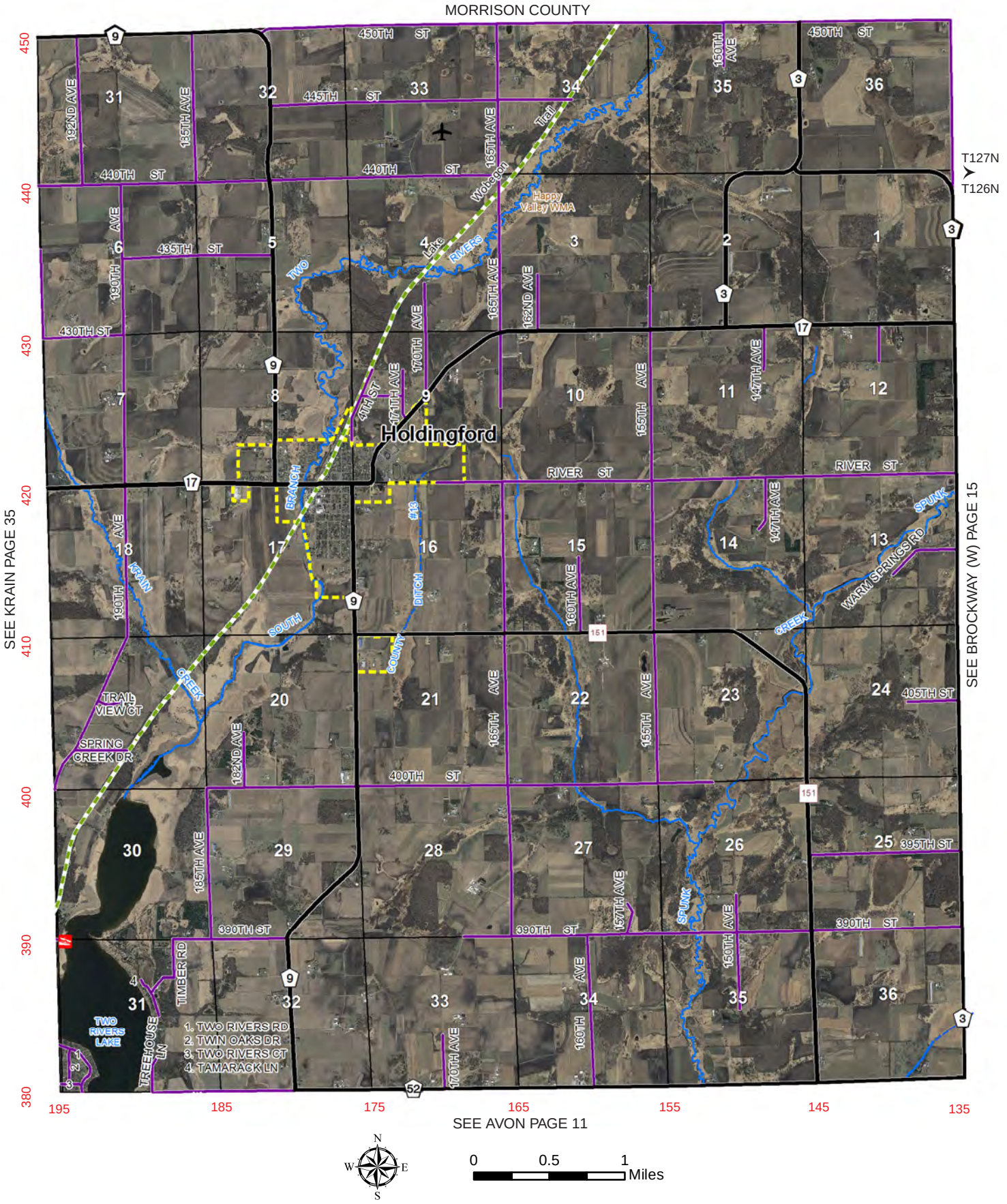

Krain

T126N & T127N - R31W

© 2015 Stearns County, MN

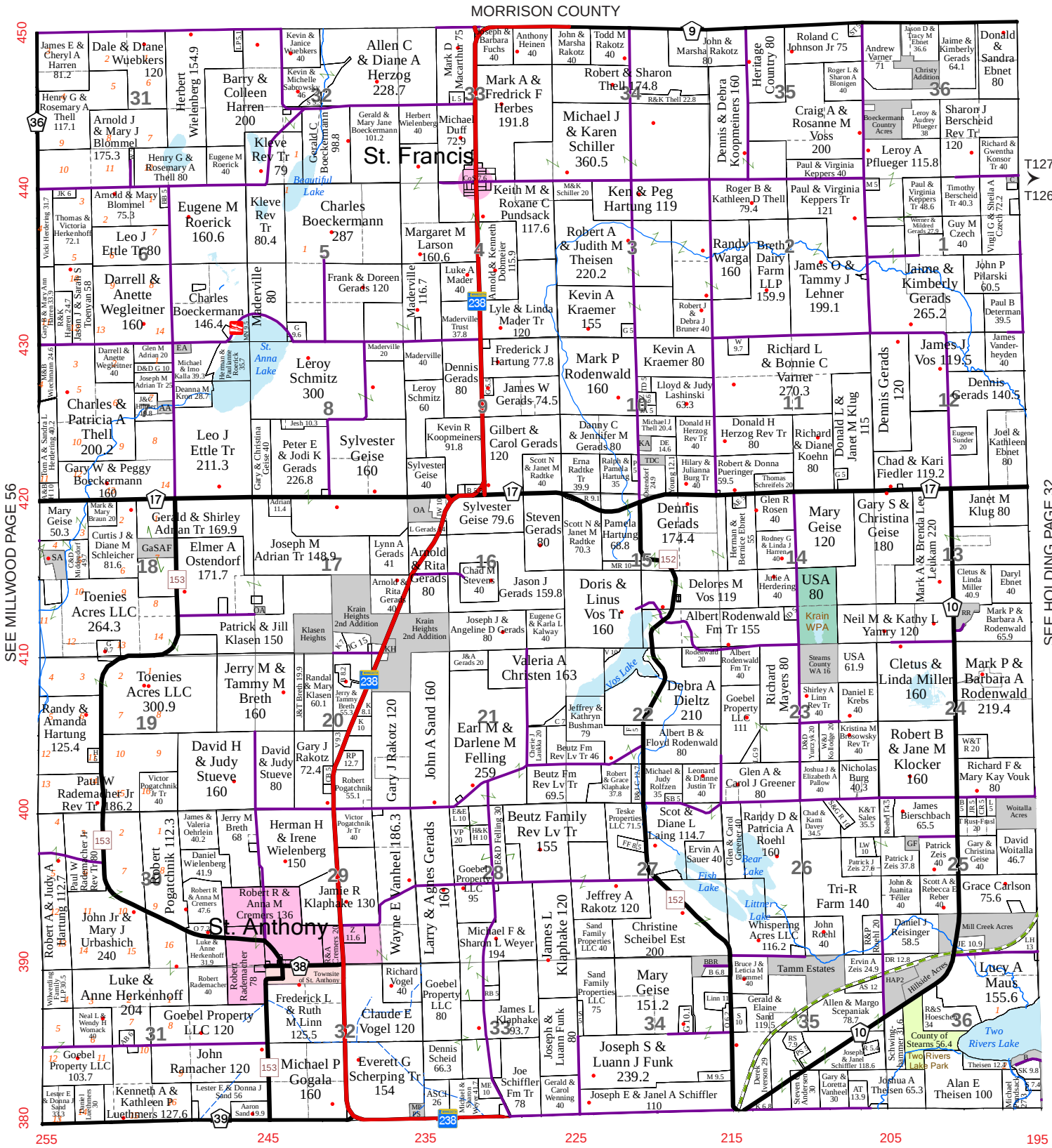

Krain

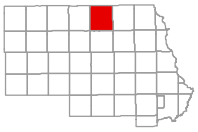

T126N & T127N - R31W

© 2015 Stearns County, MN

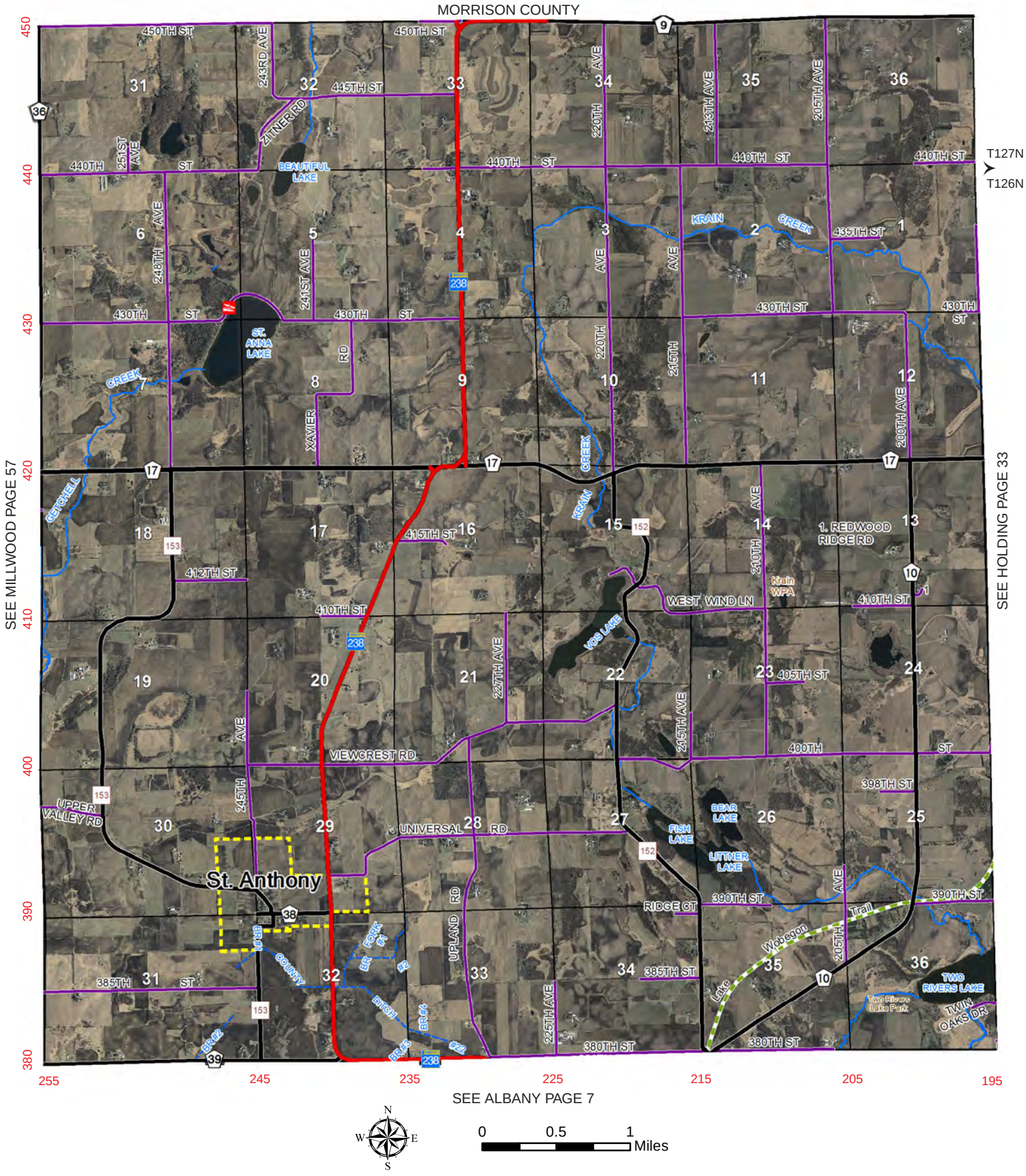

Lake George

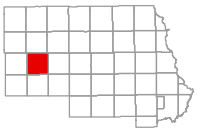

T124N - R34W

© 2015 Stearns County, MN

SEE GETTY PAGE 28

SEE NORTH FORK PAGE 60

SEE SPRING HILL PAGE 72

SEE CROW RIVER PAGE 20

Elrosa

Lake George

N

W E

S

0 0.5 1 Miles

Lake George

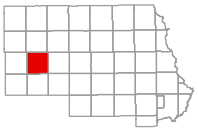

T124N - R34W

© 2015 Stearns County, MN

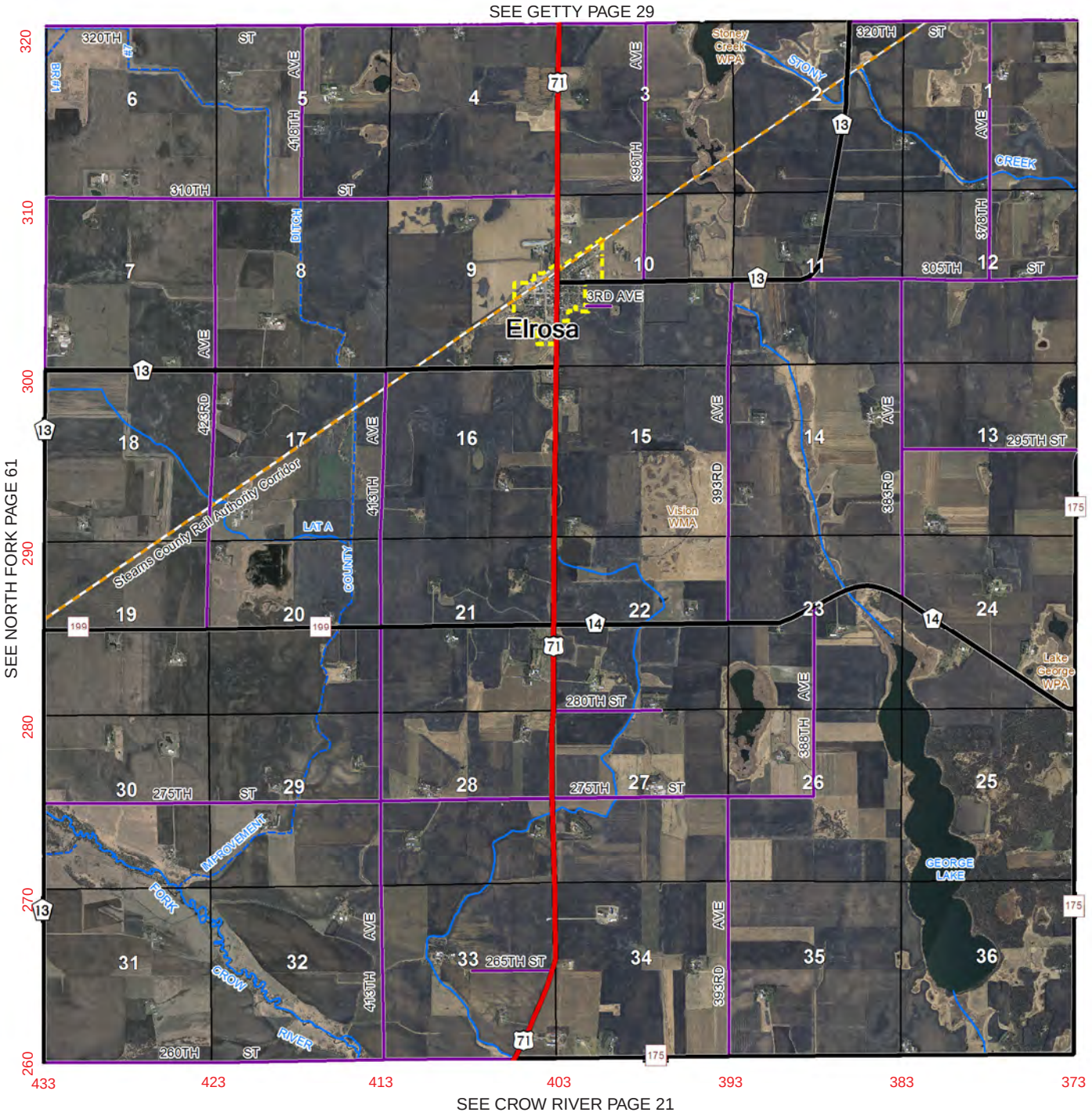

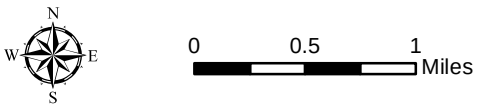

Lake Henry

T123N - R33W

© 2015 Stearns County, MN

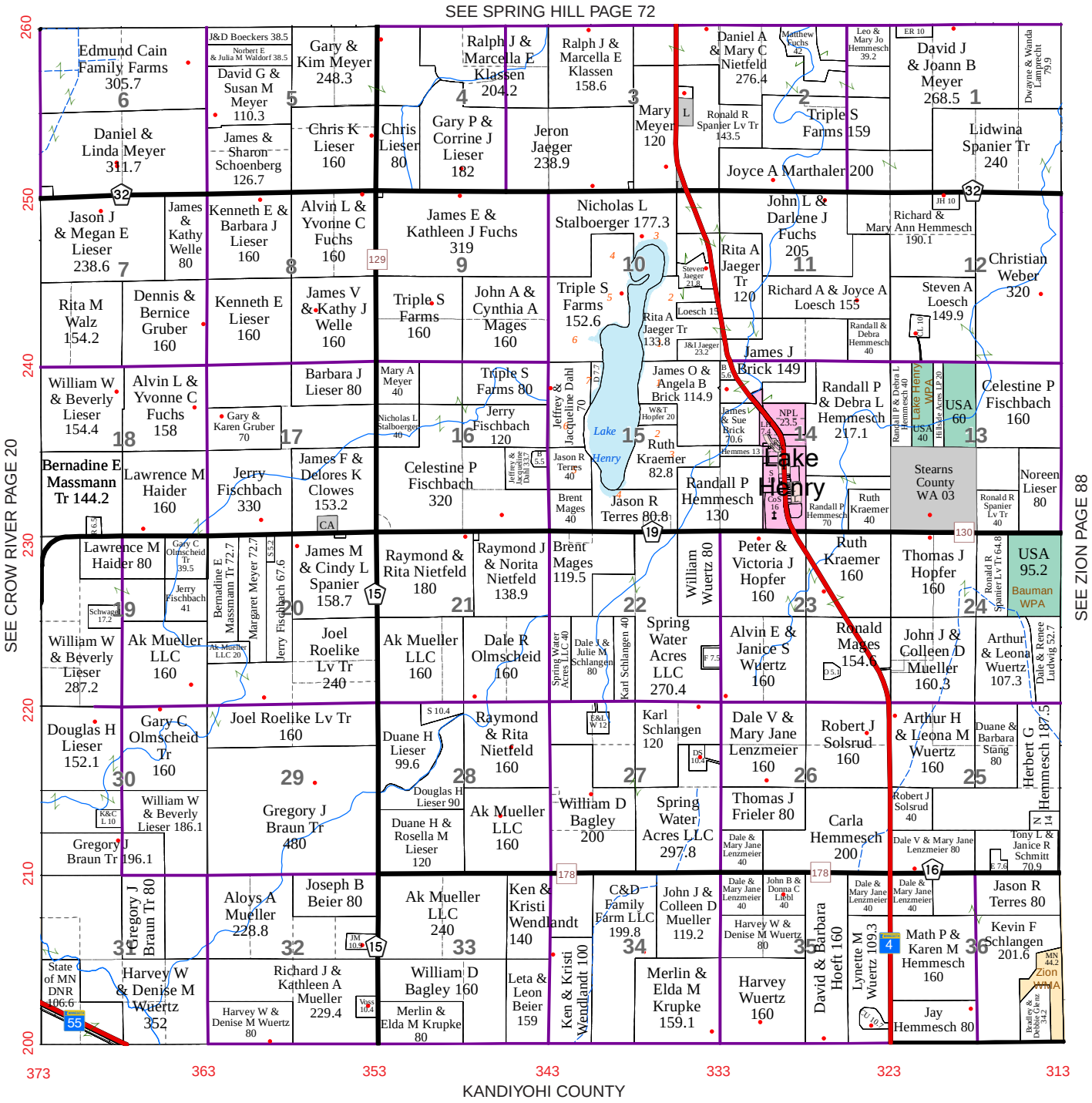

Lake Henry

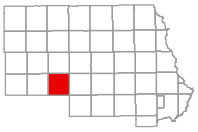

T123N - R33W

© 2015 Stearns County, MN

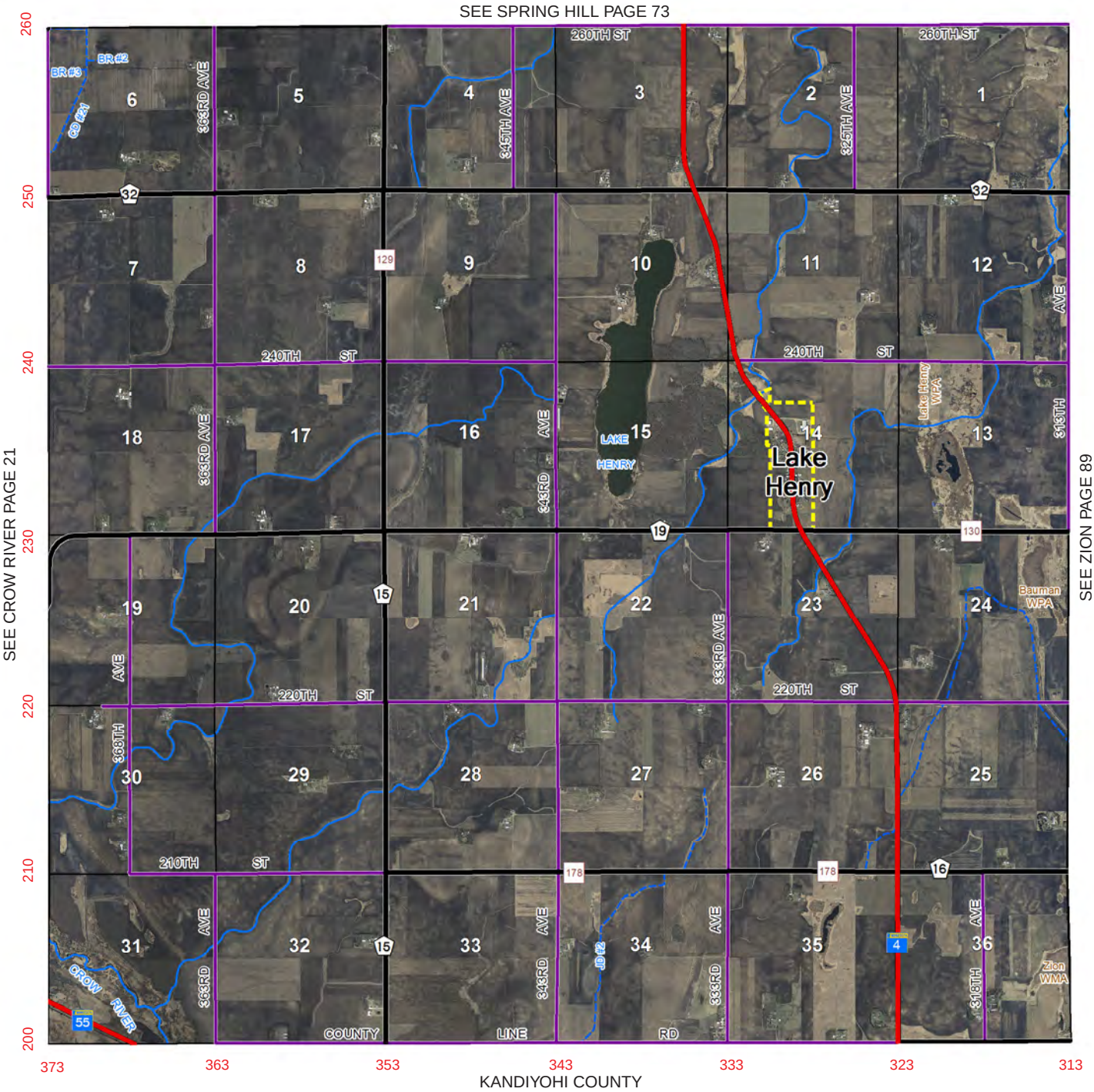

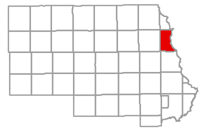

© 2015 Stearns County, MN

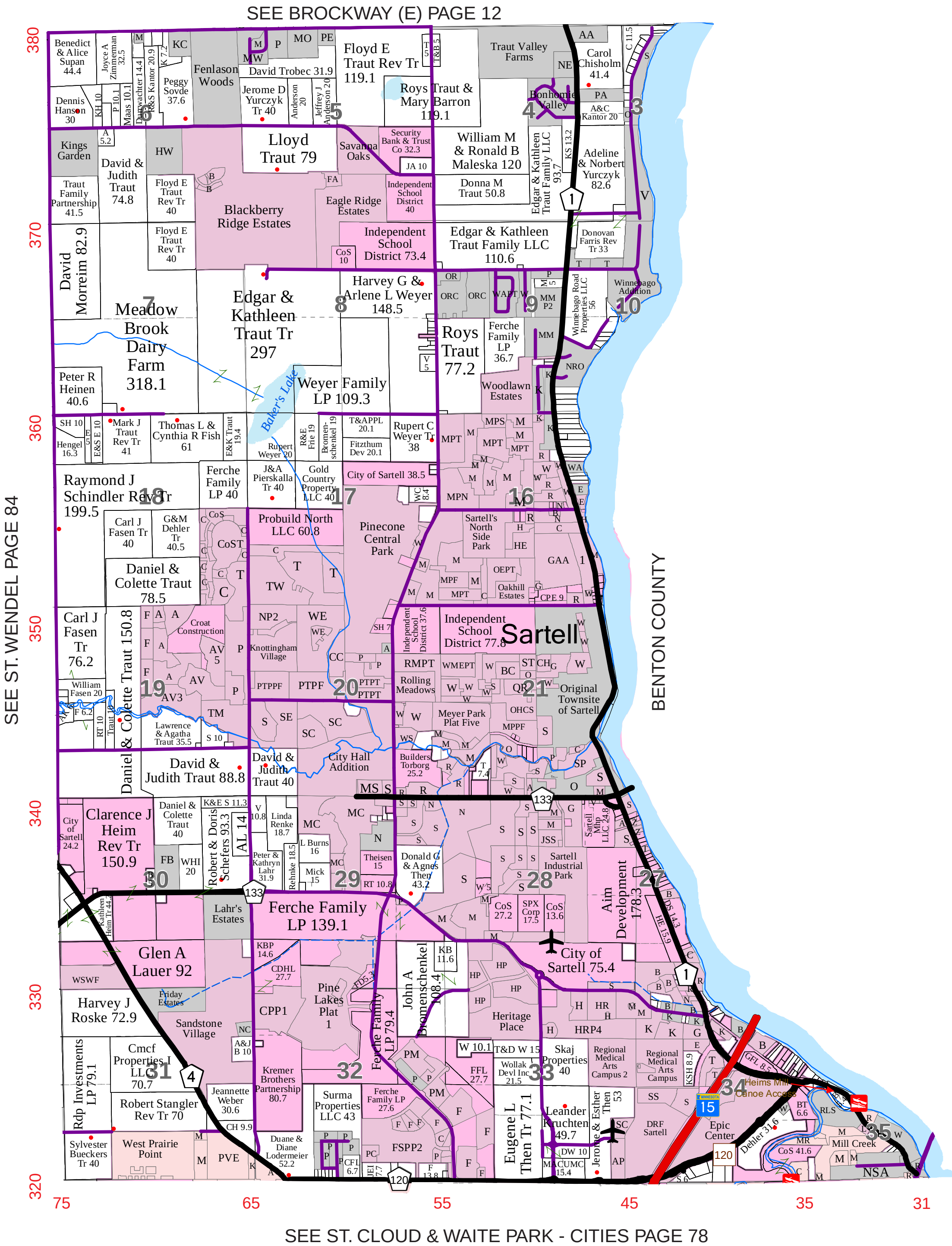

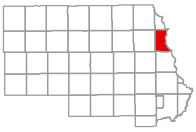

© 2015 Stearns County, MN

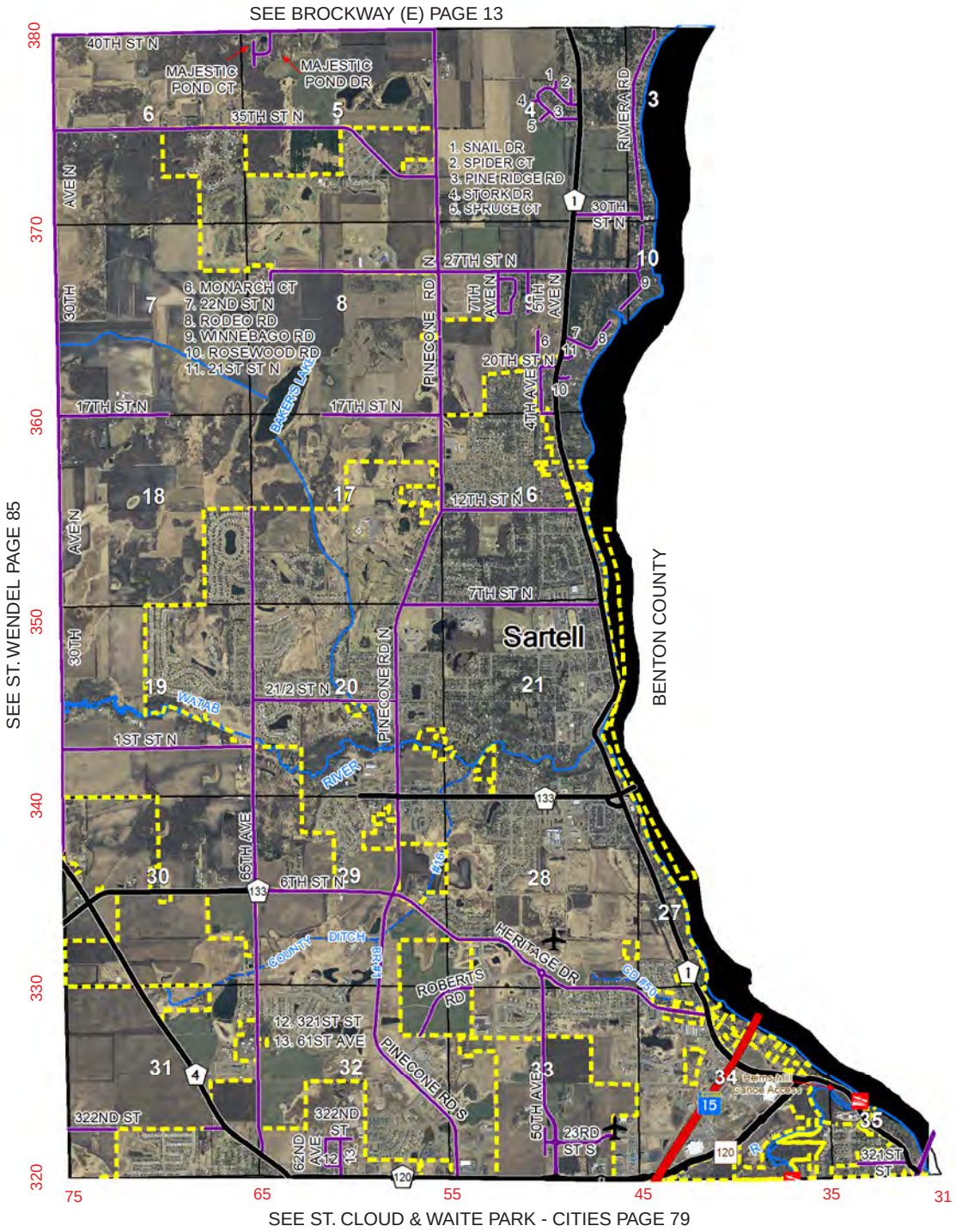

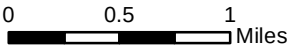

Luxemburg

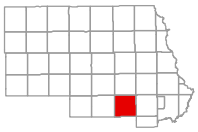

T122N - R30W

© 2015 Stearns County, MN

SEE WAKEFIELD PAGE 86

SEE EDEN LAKE PAGE 22

SEE MAINE PRAIRIE (C) PAGE 48

MEEKER COUNTY

Luxemburg

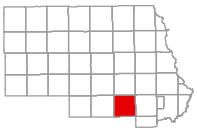

T122N - R30W

© 2015 Stearns County, MN

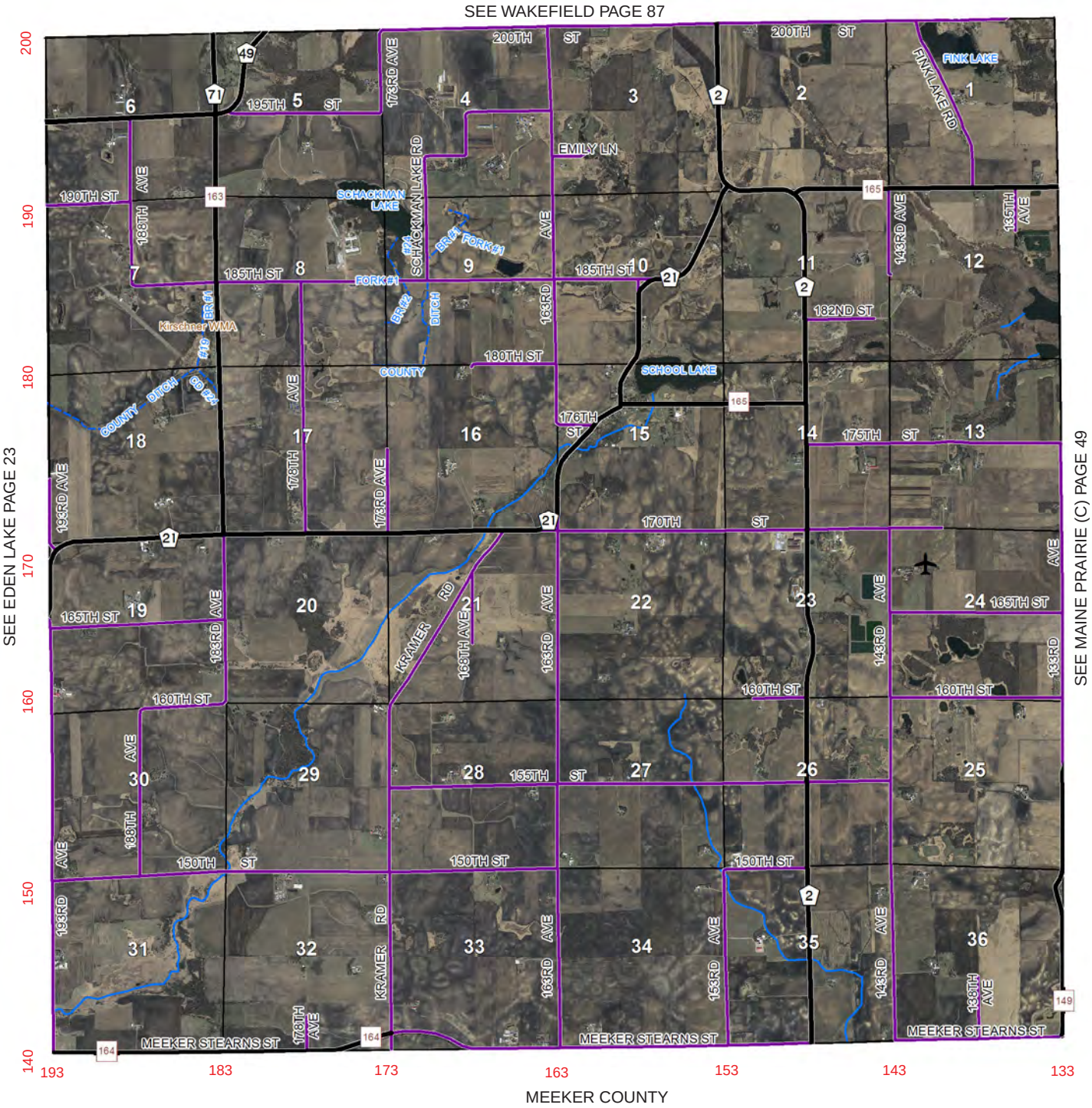

0 0.5 1 Miles

Lynden (N)

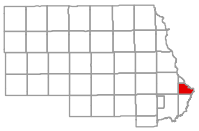

T123N - R27W

© 2015 Stearns County, MN

SEE ST. CLOUD & ST. AUGUSTA (E) - CITIES PAGE 74

SEE ST. CLOUD & ST. AUGUSTA (W) - CITIES PAGE 76

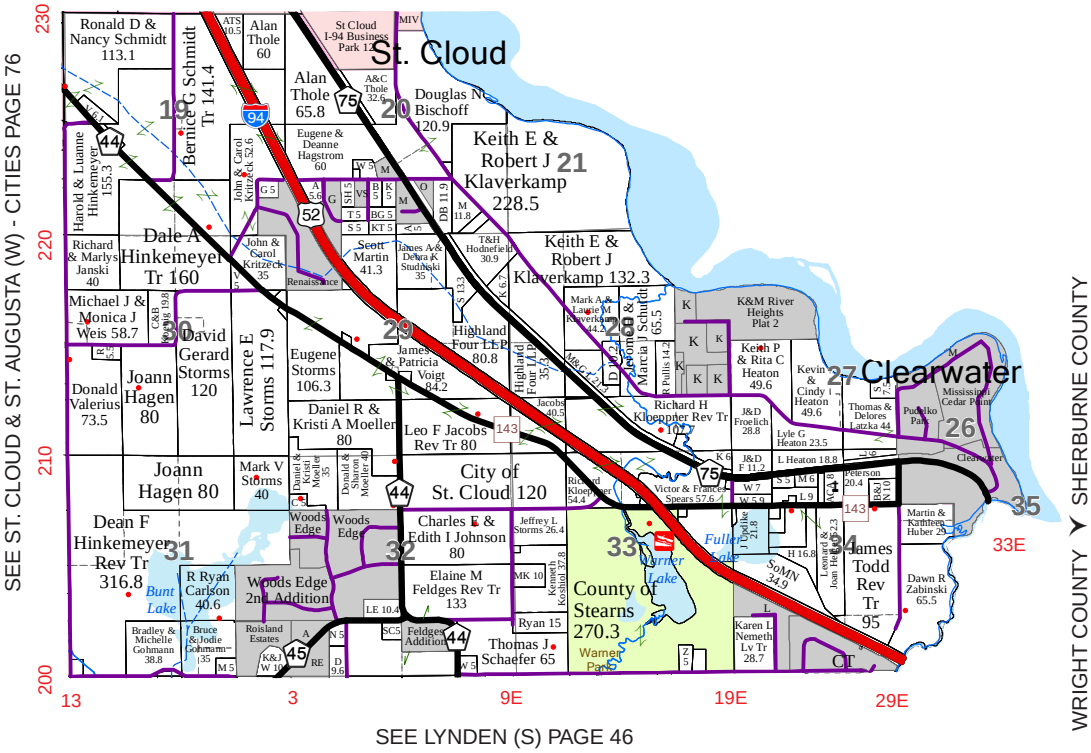

SEE LYNDEN (S) PAGE 46

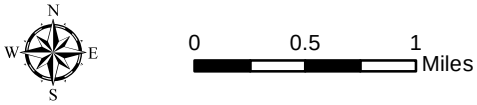

Lynden (N)

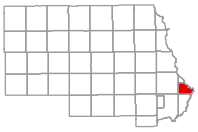

T123N - R27W

© 2015 Stearns County, MN

SEE ST. CLOUD & ST. AUGUSTA (E) - CITIES PAGE 75

SEE ST. CLOUD & ST. AUGUSTA (W) - CITIES PAGE 77

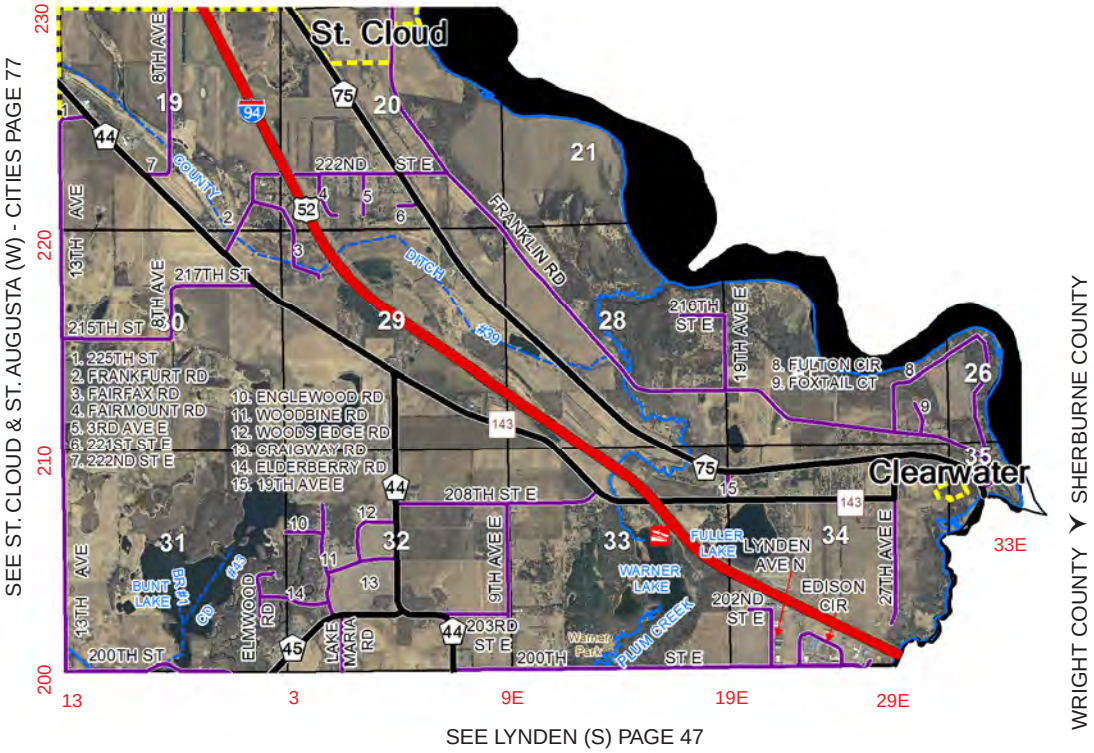

WRIGHT COUNTY ➤ SHERBURNE COUNTY

SEE LYNDEN (S) PAGE 47

0 0.5 1 Miles

Lynden (S)

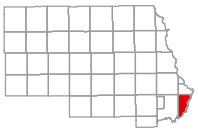

T121N & T122N - R27W

© 2015 Stearns County, MN

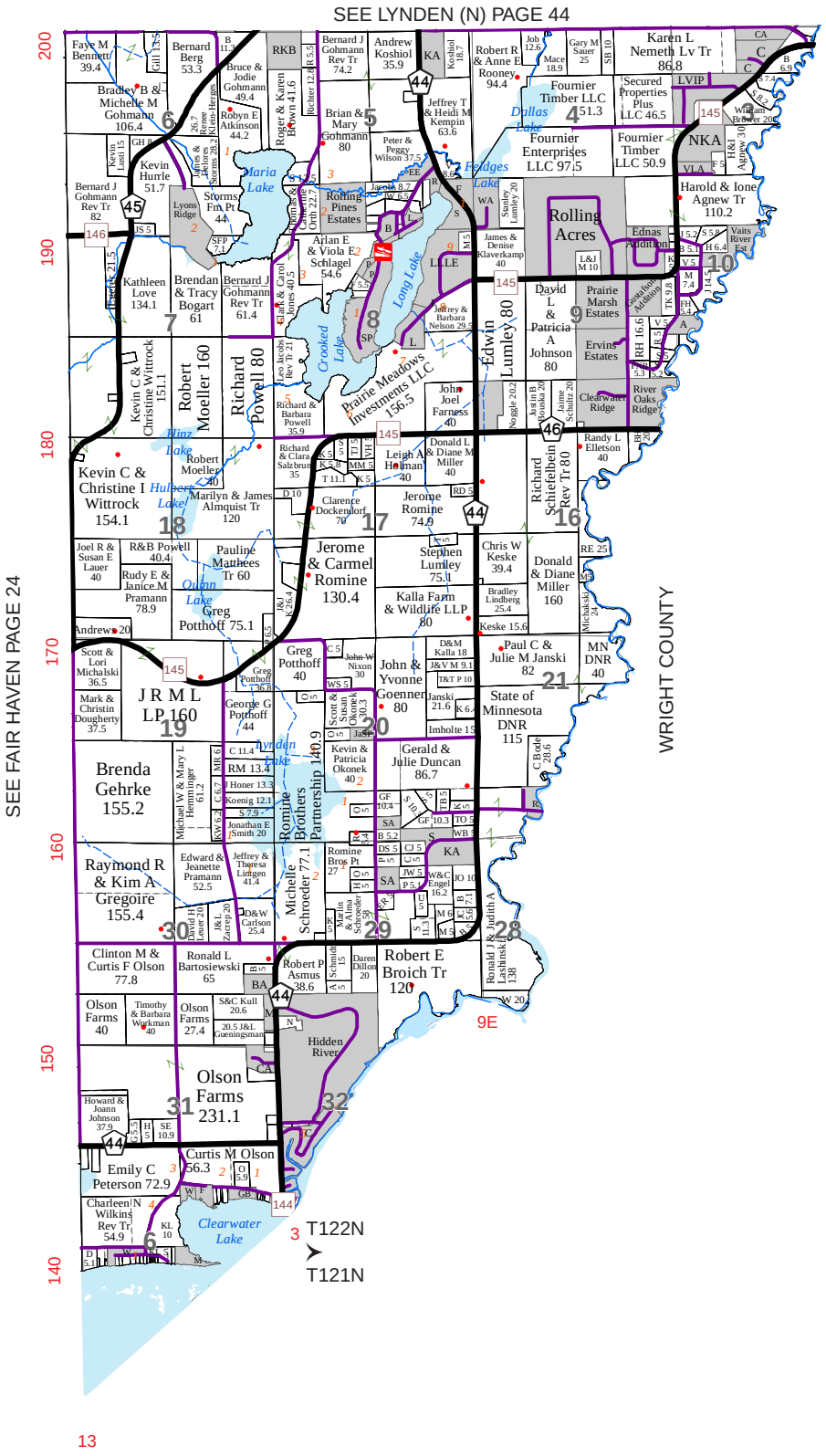

Lynden (S)

T121N & T122N - R27W

© 2015 Stearns County, MN

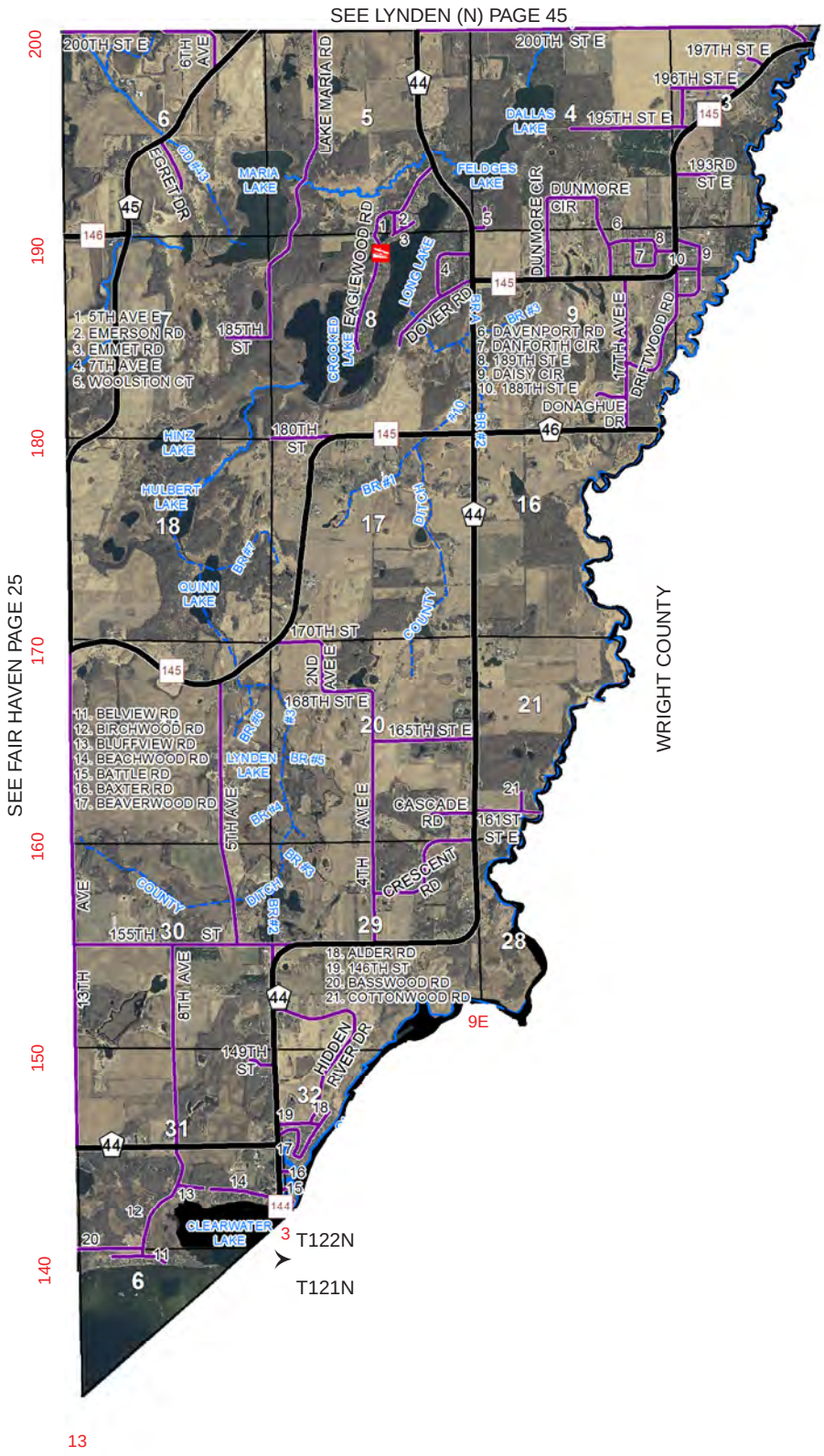

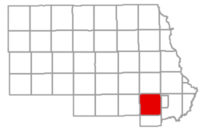

© 2015 Stearns County, MN

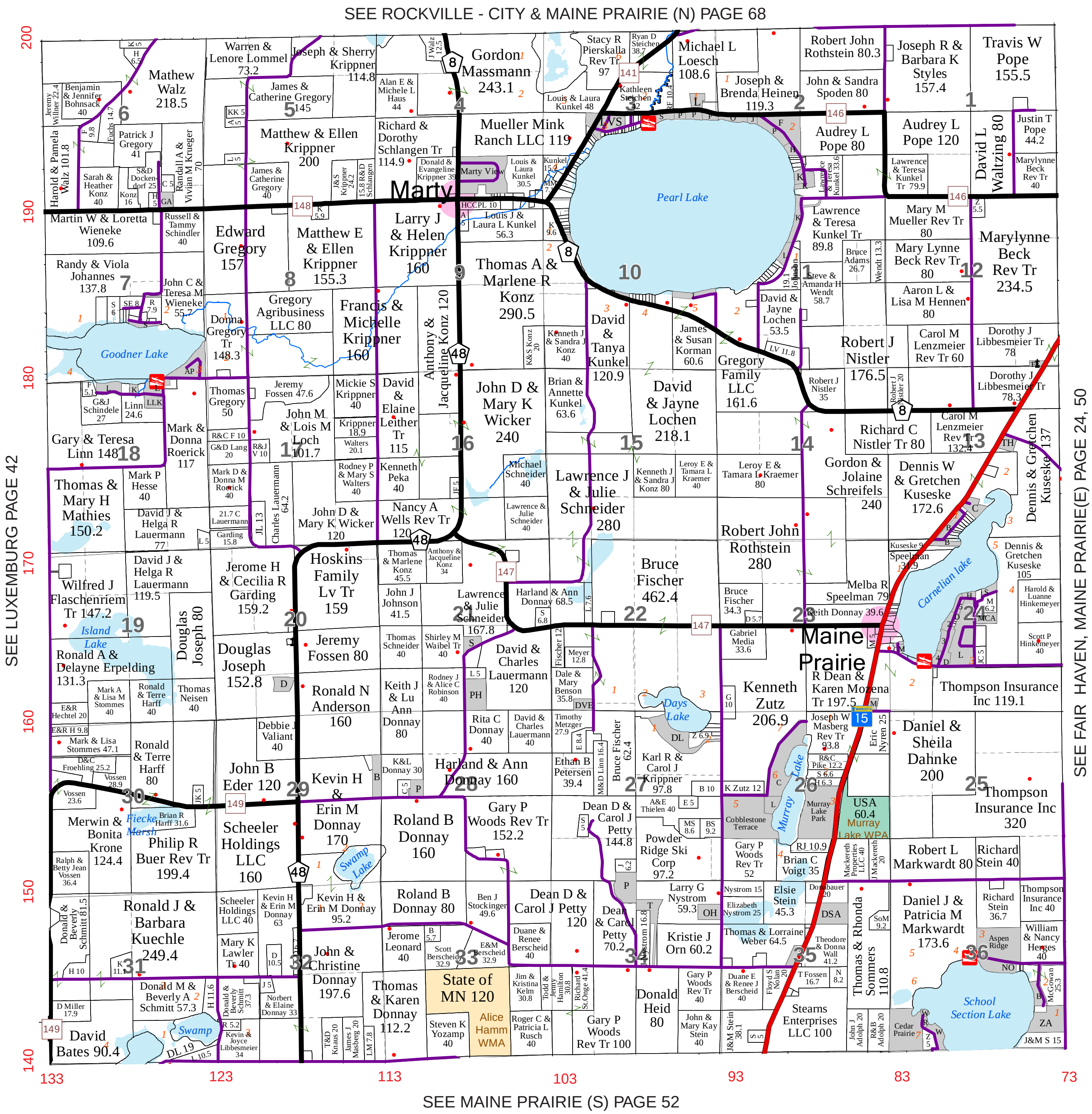

Maine Prairie (C)

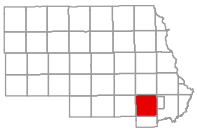

T122N - R29W

© 2015 Stearns County, MN

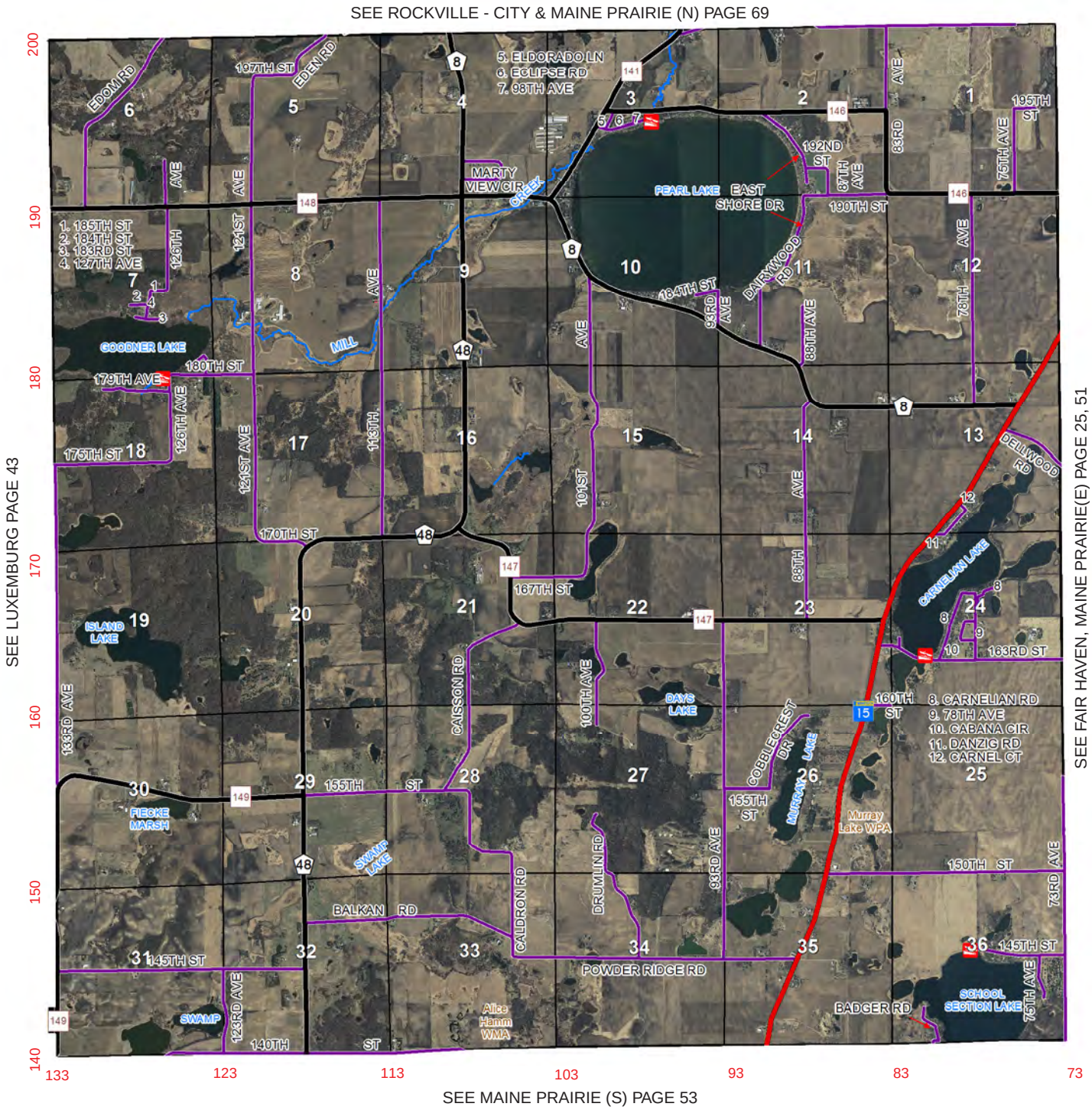

Maine Prairie (E)

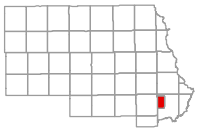

T122N - R28W

© 2015 Stearns County, MN

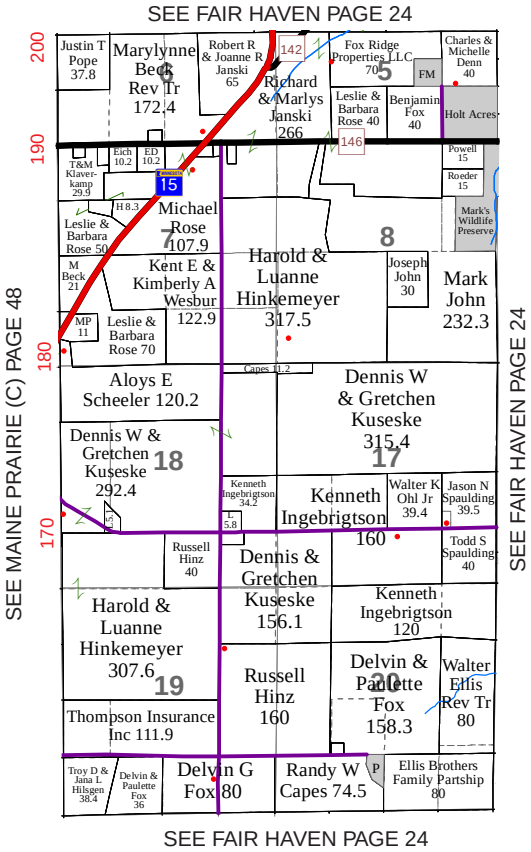

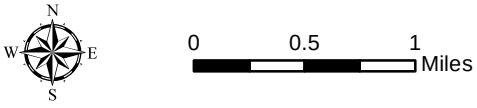

Maine Prairie (E)

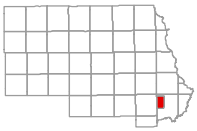

T122N - R28W

© 2015 Stearns County, MN

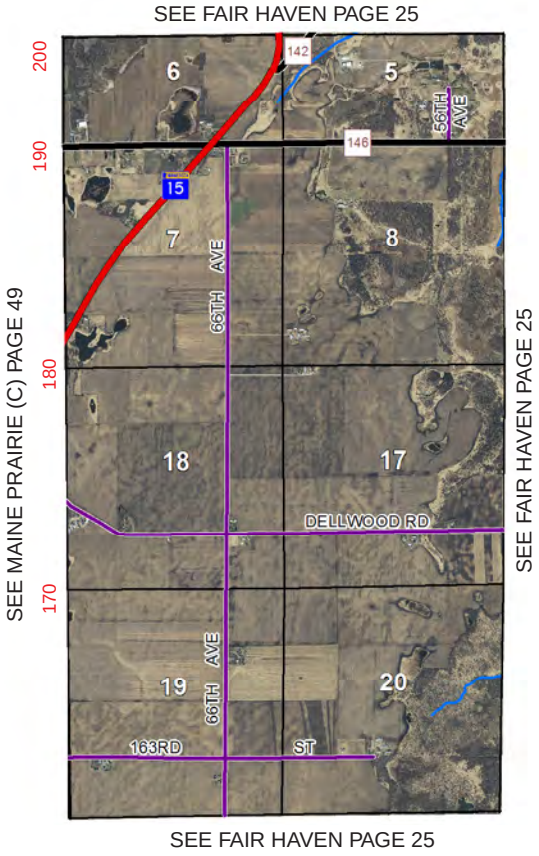

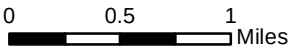

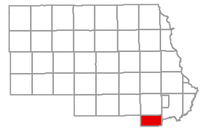

© 2015 Stearns County, MN

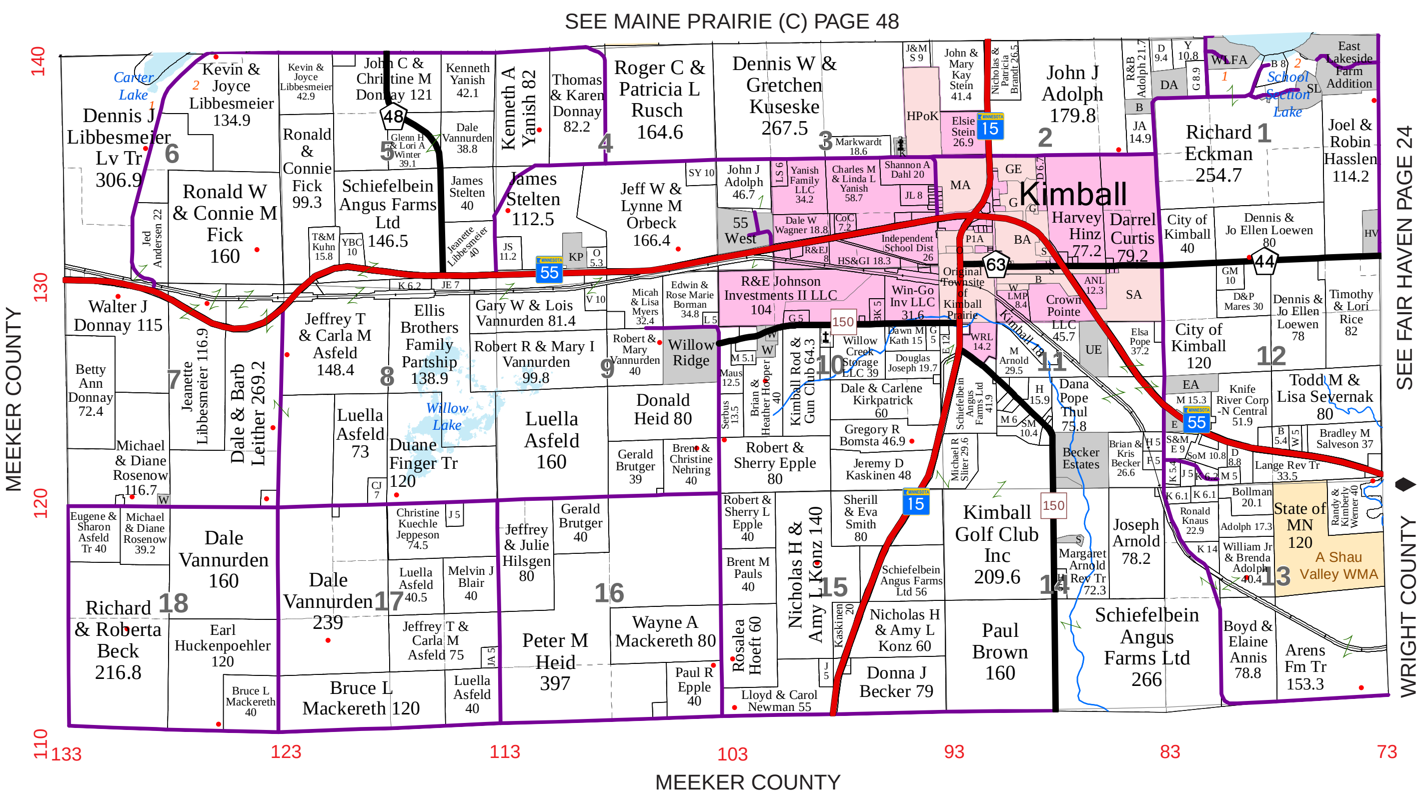

Maine Prairie (S)

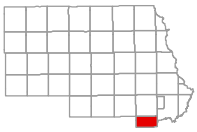

T121N - R29W

© 2015 Stearns County, MN

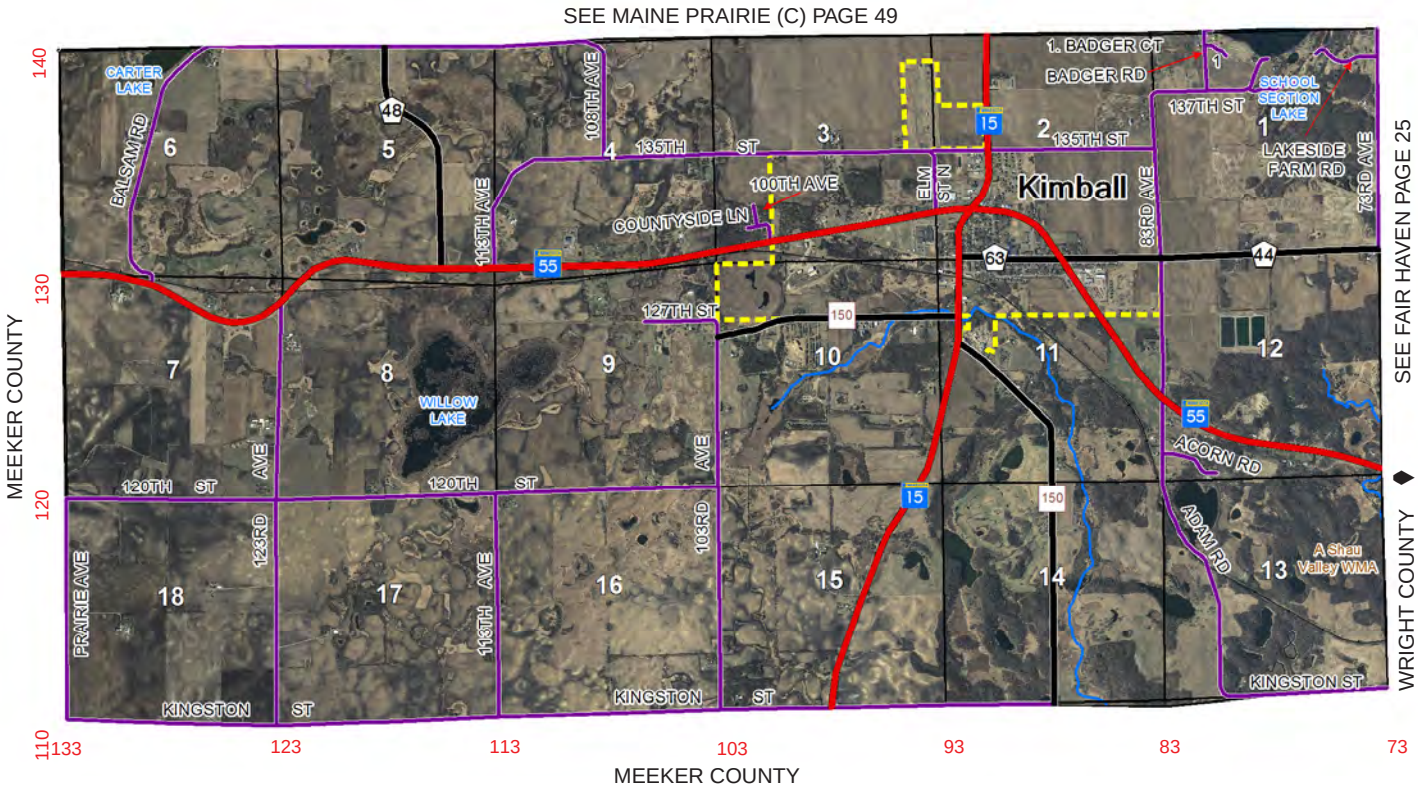

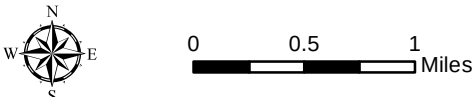

Melrose

T126N & T127N - R33W

© 2015 Stearns County, MN

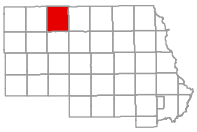

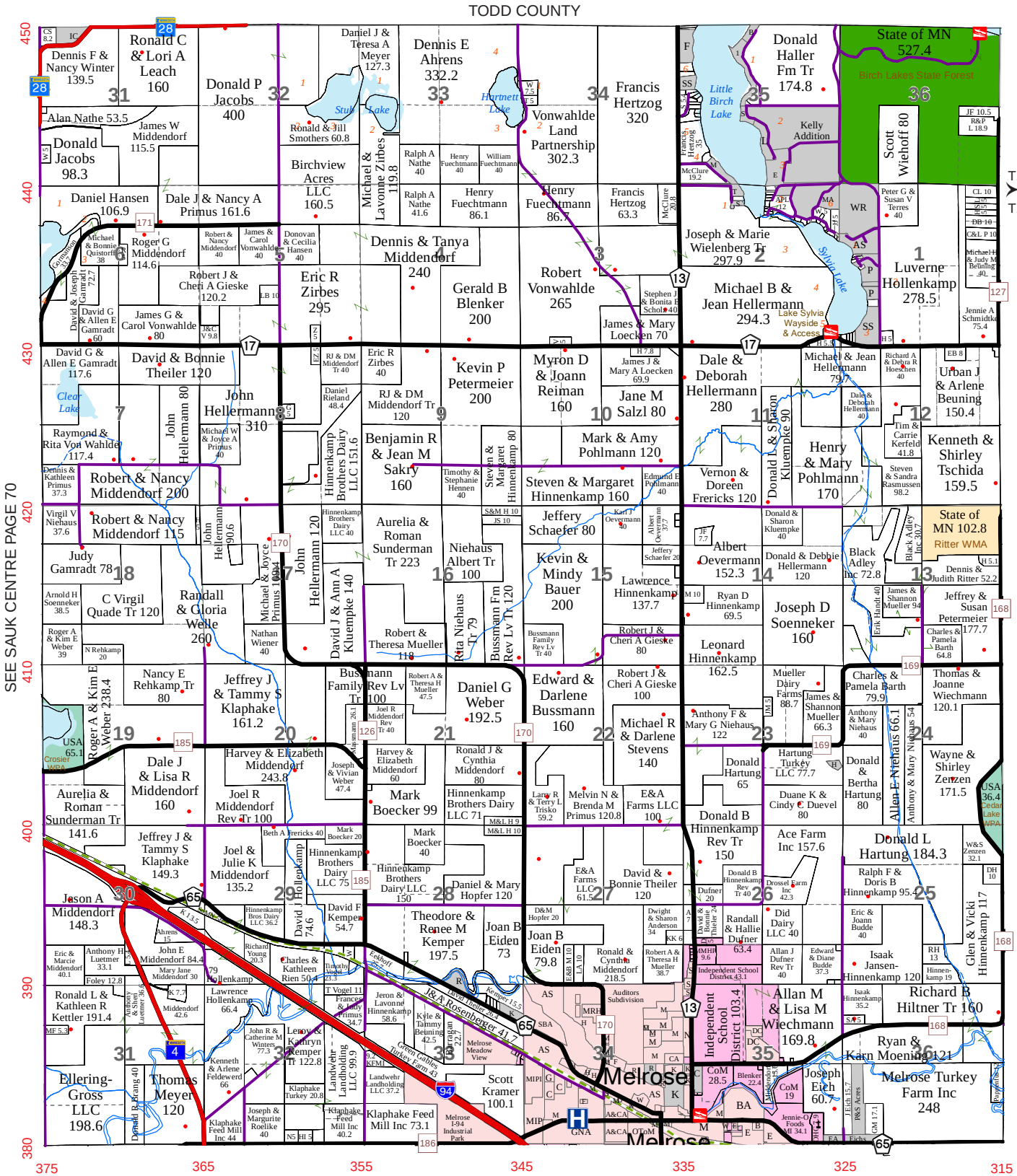
TODD COUNTY
T127N
T126N
SEE SAUK CENTRE PAGE 70
SEE MILLWOOD PAGE 56
SEE GROVE PAGE 30
Melrose
Melrose
Ronald C & Lori A Leach 160
Donald P Jacobs 400
Dennis E Ahrens 332.2
Francis Hertzog 320
Donald Haller Fm Tr 174.8
State of MN 527.4
Birch Lakes State Forest
Scott Wiehoff 80
Dennis F & Nancy Winter 139.5
Alan Nathe 53.5
James W Middendorf 115.5
Donald Jacobs 98.3
Daniel Hansen 106.9
Dale J & Nancy A Primus 161.6
Birchview Acres LLC 160.5
Ronald & Jill Smothers 60.8
Daniel J & Teresa A Meyer 127.3
Michael & Lavonne Zirbes 119.8
Ralph A Nathe 40
Henry Fuechtmann 40
William Fuechtmann 40
Ralph A Nathe 41.6
Henry Fuechtmann 86.1
Henry Fuechtmann 86.7
Vonwahlde Land Partnership 302.3
Francis Hertzog 63.3
McClure 20.8
Little Birch Lake
Hartnett Lake
Stub Lake
Kelly Addition
Peter G & Susan V Terres 40
Joseph & Marie Wielenberg Tr 297.9
Michael B & Jean Hellermann 294.3
Lake Sylvia Wayside & Access
Sylvia Lake
Luverne Hollenkamp 278.5
Roger G Middendorf 114.6
Robert J & Cheri A Gieske 120.2
Eric R Zirbes 295
Dennis & Tanya Middendorf 240
Gerald B Blenker 200
Robert Vonwahlde 265
James & Mary Loecken 70
Stephen J & Bonita E Schol 40
Jennie A Schmidtke 75.4
David G & Allen E Gamradt 117.6
David & Bonnie Theiler 120
Clear Lake
John Hellermann 310
John Hellermann 80
Raymond & Rita Von Wahlde 117.4
Robert & Nancy Middendorf 200
Robert & Nancy Middendorf 115
Virgil V Niehaus 37.6
Judy Gamradt 78
Arnold H Soenneker 38.5
C Virgil Quade Tr 120
Randall & Gloria Welle 260
Roger A & Kim E Weber 39
Nancy E Rehkamp Tr 80
Roger A & Kim E Weber 238.4
Jeffrey J & Tammy S Klaphake 161.2
Eric R Zirbes 40
RJ & DM Middendorf Tr 120
Kevin P Petermeier 200
Myron D & Joann Reiman 160
Jane M Salzl 80
James & Mary A Loecken 69.9
Dale & Deborah Hellermann 280
Michael & Jean Hellermann 79
Richard A & Debra R Hoeschen 40
Urban J & Arlene Beuning 150.4
Dale & Deborah Hellermann 40
Tim & Carrie Kerfeld 41.8
Kenneth & Shirley Tschida 159.5
Steven & Sandra Rasmussen 98.2
Daniel Rieland 48.4
Benjamin R & Jean M Sakry 160
Timothy & Stephanie Hennen 40
Steven & Margaret Hinnenkamp 80
Mark & Amy Pohlmann 120
Steven & Margaret Hinnenkamp 160
Edmund E Pohlmann 40
Vernon & Doreen Frericks 120
Donald L & Sharon Kluempke 90
Henry & Mary Pohlmann 170
Hinnenkamp Brothers Dairy LLC 151.6
Michael W & Joyce A Primus 40
Hinnenkamp Brothers Dairy LLC 40
Aurelia & Roman Sunderman Tr 223
Niehaus Albert Tr 100
Jeffery Schaefer 80
Karl J Oevermann 40
Albert Oevermann 37.7
Jeffery Schaefer 20
Albert Oevermann 152.3
Donald & Debbie Hellermann 120
Black Adley Inc 72.8
Black Adley Inc 30.7
State of MN 102.8
Ritter WMA
Dennis & Judith Ritter 52.2
Kevin & Mindy Bauer 200
Lawrence Hinnenkamp 137.7
Ryan D Hinnenkamp 69.5
Joseph D Soenneker 160
James & Shannon Mueller 94
Jeffrey & Susan Petermeier 177.7
Charles & Pamela Barth 64.8
Erik Harold 40
Michael & Joyce Primus 109.4
Nathan Wiener 40
David J & Ann A Kluempke 140
Robert & Theresa Mueller 118
Rita Niehaus Tr 79
Bussmann Fm Rev Lv Tr 120
Bussmann Family Rev Lv Tr 40
Robert J & Cheri A Gieske 80
Leonard Hinnenkamp 162.5
Mueller Dairy Farms 88.7
James & Shannon Mueller 66.3
Charles & Pamela Barth 79.9
Thomas & Joanne Wiechmann 120.1
Bussmann Family Rev Lv Tr 100
Robert A & Theresa H Mueller 47.5
Daniel G Weber 192.5
Edward & Darlene Bussmann 160
Robert J & Cheri A Gieske 100
Michael R & Darlene Stevens 140
Anthony F & Mary G Niehaus 122
Anthony & Mary Niehaus 40
Anthony & Mary Niehaus 54
Wayne & Shirley Zeezen 171.5
USA 65.1
Crosier WPA
Dale J & Lisa R Middendorf 160
Harvey & Elizabeth Middendorf 243.8
Joel R Middendorf Rev Tr 100
Joseph & Vivian Weber 47.4
Harvey & Elizabeth Middendorf 60
Ronald J & Cynthia Middendorf 80
Mark Boecker 99
Hinnenkamp Brothers Dairy LLC 71
Larry R & Terry L Trisko 59.2
Melvin N & Brenda M Primus 120.8
E&A Farms LLC 100
Donald Hartung 65
Hartung Turkey LLC 77.7
Donald & Bertha Hartung 80
Allen E Niehaus 66.1
Aurelia & Roman Sunderman Tr 141.6
Jeffrey J & Tammy S Klaphake 149.3
Joel & Julie K Middendorf 135.2
Beth A Frericks 40
Mark Boecker 20
Mark Boecker 40
Hinnenkamp Brothers Dairy LLC 75
Hinnenkamp Brothers Dairy LLC 150
Daniel & Mary Hopfer 120
E&A Farms LLC 61.5
David & Bonnie Theiler 120
Duane K & Cindy C Duevel 80
Donald B Hinnenkamp Rev Tr 150
Ace Farm Inc 157.6
Donald L Hartung 184.3
Ralph F & Doris B Hinnenkamp 95.4
Jason A Middendorf 148.3
Hinnenkamp Bros Dairy LLC 36.2
David F Kemper 54.7
Theodore & Renee M Kemper 197.5
Joan B Eiden 73
Joan B Eiden 79.8
D&M Hopfer 20
Dwight & Sharon Anderson 34
Randall & Hallie Dufner 63.4
Did Dairy LLC 40
Eric & Joann Budde 40
Isaak Jansen-Hinnenkamp 120
Glen & Vicki Hinnenkamp 117
Richard B Hiltner Tr 160
Ronald L & Kathleen R Kettler 191.4
Lawrence Hollenkamp 66.4
Ronald & Cynthia Middendorf 218.5
Auditors Subdivision
Allan M & Lisa M Wiechmann 169.8
Independent School District 103.4
Ryan & Karn Moening 121
Ellering-Gross LLC 198.6
Thomas Meyer 120
Kenneth & Arlene Feldewerd 66
Klaphake Feld Mill Inc 44
Joseph & Margurite Roelike 40
Klaphake Turkey 20.8
Landwehr Landholding LLC 99.9
Landwehr Landholding LLC 37.2
Klaphake Feed Mill Inc 73.1
Melrose 1-94 Industrial Park
Scott Kramer 100.1
Melrose Meadow View
Joseph Eich 60.7
Melrose Turkey Farm Inc 248
Donald B Hinnenkamp Rev Tr 40
Drossel Farm Inc 42.3
Dufner 20
Allan J Dufner Rev Tr 40
Edward & Diane Budde 37.3
Isaak Hinnenkamp 35.2
Hinnenkamp 19
Ronald & Cynthia Middendorf 40.1
Anthony H Luetmer 33.1
John E Middendorf 84.4
Richard Young 20.3
Charles & Kathleen Rien 50.4
Timothy Wahl 21.3
Foley 12.8
Mary Jane Middendorf 30
Middendorf 42.6
Anthony & Shiel Luetmer 36.5
Jeron & Lavonne Hinnenkamp 58.6
Kyle & Tammy Beining 42.5
Green Gables Turkey Farm 22.2
Frances & Judy Primus 34.7
T Vogel 11
Lenny & Kathryn Kemper Tr 122.8
John R & Catherine M Winters 77.3
Kenneth & Arlene Feldewerd 66
Donald R Grang 40
Joseph & Margurite Roelike 40
Klaphake Feed Mill Inc 40.2
Klaphake Feed Mill Inc 44
Auditors Subdivision
Ronald & Cynthia Middendorf 218.5
Robert A & Theresa H Mueller 38.7
Allan J Dufner Rev Tr 40
Edward & Diane Budde 37.3
Independent School District 43.1
Donald B Hinnenkamp Rev Tr 40
Dufner 20
Drossel Farm Inc 42.3
Randall & Hallie Dufner 63.4
Did Dairy LLC 40
Eric & Joann Budde 40
Isaak Jansen-Hinnenkamp 120
Glen & Vicki Hinnenkamp 117
Richard B Hiltner Tr 160
Ryan & Karn Moening 121
Melrose Turkey Farm Inc 248
Joseph Eich 60.7
Independent School District 103.4
Allan M & Lisa M Wiechmann 169.8
Donald B Hinnenkamp Rev Tr 150
Ace Farm Inc 157.6
Donald L Hartung 184.3
Ralph F & Doris B Hinnenkamp 95.4
Duane K & Cindy C Duevel 80
Donald & Bertha Hartung 80
Allen E Niehaus 66.1
Wayne & Shirley Zeezen 171.5
Anthony & Mary Niehaus 54
Anthony & Mary Niehaus 40
Charles & Pamela Barth 79.9
Thomas & Joanne Wiechmann 120.1
Mueller Dairy Farms 88.7
James & Shannon Mueller 66.3
Hartung Turkey LLC 77.7
Donald Hartung 65
Donald B Hinnenkamp Rev Tr 150
Ace Farm Inc 157.6
Donald L Hartung 184.3
Ralph F & Doris B Hinnenkamp 95.4
Duane K & Cindy C Duevel 80
Donald & Bertha Hartung 80
Allen E Niehaus 66.1
Wayne & Shirley Zeezen 171.5
Anthony & Mary Niehaus 54
Anthony & Mary Niehaus 40
Charles & Pamela Barth 79.9
Thomas & Joanne Wiechmann 120.1
Mueller Dairy Farms 88.7
James & Shannon Mueller 66.3
Hartung Turkey LLC 77.7
Donald Hartung 65
Anthony F & Mary G Niehaus 122
Leonard Hinnenkamp 162.5
Joseph D Soenneker 160
James & Shannon Mueller 94
Jeffrey & Susan Petermeier 177.7
Charles & Pamela Barth 64.8
Erik Harold 40
Dennis & Judith Ritter 52.2
Albert Oevermann 152.3
Donald & Debbie Hellermann 120
Black Adley Inc 72.8
Black Adley Inc 30.7
State of MN 102.8
Ritter WMA
Vernon & Doreen Frericks 120
Donald L & Sharon Kluempke 90
Henry & Mary Pohlmann 170
Steven & Sandra Rasmussen 98.2
Tim & Carrie Kerfeld 41.8
Kenneth & Shirley Tschida 159.5
Dale & Deborah Hellermann 40
Urban J & Arlene Beuning 150.4
Michael & Jean Hellermann 79
Richard A & Debra R Hoeschen 40
Dale & Deborah Hellermann 280
Michael B & Jean Hellermann 294.3
Joseph & Marie Wielenberg Tr 297.9
Luverne Hollenkamp 278.5
Jennie A Schmidtke 75.4
Peter G & Susan V Terres 40
Scott Wiehoff 80
Donald Haller Fm Tr 174.8
Kelly Addition
Little Birch Lake
Sylvia Lake
Lake Sylvia Wayside & Access
Stephen J & Bonita E Schol 40
James & Mary Loecken 70
Robert Vonwahlde 265
Gerald B Blenker 200
Dennis & Tanya Middendorf 240
Eric R Zirbes 295
Robert J & Cheri A Gieske 120.2
Roger G Middendorf 114.6
Dennis E Ahrens 332.2
Daniel J & Teresa A Meyer 127.3
Michael & Lavonne Zirbes 119.8
Ronald & Jill Smothers 60.8
Birchview Acres LLC 160.5
Vonwahlde Land Partnership 302.3
Francis Hertzog 320
Donald P Jacobs 400
Ronald C & Lori A Leach 160
Dennis F & Nancy Winter 139.5
Alan Nathe 53.5
James W Middendorf 115.5
Donald Jacobs 98.3
Daniel Hansen 106.9
Dale J & Nancy A Primus 161.6
Ralph A Nathe 40
Henry Fuechtmann 40
William Fuechtmann 40
Ralph A Nathe 41.6
Henry Fuechtmann 86.1
Henry Fuechtmann 86.7
Francis Hertzog 63.3
McClure 20.8
Hartnett Lake
Stub Lake
Donovan & Cecilia Hansen 40
James & Carol Vonwahlde 40
Robert & Nancy Middendorf 40
Michael & Bonnie Quistorff 38
Chris Quistorff
David & Joseph Gamradt 72.7
David G & Allen E Gamradt 60
James G & Carol Vonwahlde 80
David G & Allen E Gamradt 117.6
David & Bonnie Theiler 120
Clear Lake
John Hellermann 310
John Hellermann 80
Raymond & Rita Von Wahlde 117.4
Robert & Nancy Middendorf 200
Robert & Nancy Middendorf 115
Virgil V Niehaus 37.6
Judy Gamradt 78
Arnold H Soenneker 38.5
C Virgil Quade Tr 120
Randall & Gloria Welle 260
Roger A & Kim E Weber 39
Nancy E Rehkamp Tr 80
Roger A & Kim E Weber 238.4
Jeffrey J & Tammy S Klaphake 161.2
Eric R Zirbes 40
RJ & DM Middendorf Tr 120
Kevin P Petermeier 200
Myron D & Joann Reiman 160
Jane M Salzl 80
James & Mary A Loecken 69.9
Dale & Deborah Hellermann 280
Michael & Jean Hellermann 79
Richard A & Debra R Hoeschen 40
Urban J & Arlene Beuning 150.4
Dale & Deborah Hellermann 40
Tim & Carrie Kerfeld 41.8
Kenneth & Shirley Tschida 159.5
Steven & Sandra Rasmussen 98.2
Daniel Rieland 48.4
Benjamin R & Jean M Sakry 160
Timothy & Stephanie Hennen 40
Steven & Margaret Hinnenkamp 80
Mark & Amy Pohlmann 120
Steven & Margaret Hinnenkamp 160
Edmund E Pohlmann 40
Vernon & Doreen Frericks 120
Donald L & Sharon Kluempke 90
Henry & Mary Pohlmann 170
Hinnenkamp Brothers Dairy LLC 151.6
Michael W & Joyce A Primus 40
Hinnenkamp Brothers Dairy LLC 40
Aurelia & Roman Sunderman Tr 223
Niehaus Albert Tr 100
Jeffery Schaefer 80
Karl J Oevermann 40
Albert Oevermann 37.7
Jeffery Schaefer 20
Albert Oevermann 152.3
Donald & Debbie Hellermann 120
Black Adley Inc 72.8
Black Adley Inc 30.7
State of MN 102.8
Ritter WMA
Dennis & Judith Ritter 52.2
Kevin & Mindy Bauer 200
Lawrence Hinnenkamp 137.7
Ryan D Hinnenkamp 69.5
Joseph D Soenneker 160
James & Shannon Mueller 94
Jeffrey & Susan Petermeier 177.7
Charles & Pamela Barth 64.8
Erik Harold 40
Michael & Joyce Primus 109.4
Nathan Wiener 40
David J & Ann A Kluempke 140
Robert & Theresa Mueller 118
Rita Niehaus Tr 79
Bussmann Fm Rev Lv Tr 120
Bussmann Family Rev Lv Tr 40
Robert J & Cheri A Gieske 80
Leonard Hinnenkamp 162.5
Mueller Dairy Farms 88.7
James & Shannon Mueller 66.3
Charles & Pamela Barth 79.9
Thomas & Joanne Wiechmann 120.1
Bussmann Family Rev Lv Tr 100
Robert A & Theresa H Mueller 47.5
Daniel G Weber 192.5
Edward & Darlene Bussmann 160
Robert J & Cheri A Gieske 100
Michael R & Darlene Stevens 140
Anthony F & Mary G Niehaus 122
Anthony & Mary Niehaus 40
Anthony & Mary Niehaus 54
Wayne & Shirley Zeezen 171.5
USA 65.1
Crosier WPA
Dale J & Lisa R Middendorf 160
Harvey & Elizabeth Middendorf 243.8
Joel R Middendorf Rev Tr 100
Joseph & Vivian Weber 47.4
Harvey & Elizabeth Middendorf 60
Ronald J & Cynthia Middendorf 80
Mark Boecker 99
Hinnenkamp Brothers Dairy LLC 71
Larry R & Terry L Trisko 59.2
Melvin N & Brenda M Primus 120.8
E&A Farms LLC 100
Donald Hartung 65
Hartung Turkey LLC 77.7
Donald & Bertha Hartung 80
Allen E Niehaus 66.1
Aurelia & Roman Sunderman Tr 141.6
Jeffrey J & Tammy S Klaphake 149.3
Joel & Julie K Middendorf 135.2
Beth A Frericks 40
Mark Boecker 20
Mark Boecker 40
Hinnenkamp Brothers Dairy LLC 75
Hinnenkamp Brothers Dairy LLC 150
Daniel & Mary Hopfer 120
E&A Farms LLC 61.5
David & Bonnie Theiler 120
Duane K & Cindy C Duevel 80
Donald B Hinnenkamp Rev Tr 150
Ace Farm Inc 157.6
Donald L Hartung 184.3
Ralph F & Doris B Hinnenkamp 95.4
Jason A Middendorf 148.3
Hinnenkamp Bros Dairy LLC 36.2
David F Kemper 54.7
Theodore & Renee M Kemper 197.5
Joan B Eiden 73
Joan B Eiden 79.8
D&M Hopfer 20
Dwight & Sharon Anderson 34
Randall & Hallie Dufner 63.4
Did Dairy LLC 40
Eric & Joann Budde 40
Isaak Jansen-Hinnenkamp 120
Glen & Vicki Hinnenkamp 117
Richard B Hiltner Tr 160
Ronald L & Kathleen R Kettler 191.4
Lawrence Hollenkamp 66.4
Ronald & Cynthia Middendorf 218.5
Auditors Subdivision
Allan M & Lisa M Wiechmann 169.8
Independent School District 103.4
Ryan & Karn Moening 121
Ellering-Gross LLC 198.6
Thomas Meyer 120
Kenneth & Arlene Feldewerd 66
Klaphake Feld Mill Inc 44
Joseph & Margurite Roelike 40
Klaphake Turkey 20.8
Landwehr Landholding LLC 99.9
Landwehr Landholding LLC 37.2
Klaphake Feed Mill Inc 73.1
Melrose 1-94 Industrial Park
Scott Kramer 100.1
Melrose Meadow View
Joseph Eich 60.7
Melrose Turkey Farm Inc 248
Donald B Hinnenkamp Rev Tr 40
Drossel Farm Inc 42.3
Dufner 20
Allan J Dufner Rev Tr 40
Edward & Diane Budde 37.3
Isaak Hinnenkamp 35.2
Hinnenkamp 19
Ronald & Cynthia Middendorf 40.1
Anthony H Luetmer 33.1
John E Middendorf 84.4
Richard Young 20.3
Charles & Kathleen Rien 50.4
Timothy Wahl 21.3
Foley 12.8
Mary Jane Middendorf 30
Middendorf 42.6
Anthony & Shiel Luetmer 36.5
Jeron & Lavonne Hinnenkamp 58.6
Kyle & Tammy Beining 42.5
Green Gables Turkey Farm 22.2
Frances & Judy Primus 34.7
T Vogel 11
Lenny & Kathryn Kemper Tr 122.8
John R & Catherine M Winters 77.3
Kenneth & Arlene Feldewerd 66
Donald R Grang 40
Joseph & Margurite Roelike 40
Klaphake Feed Mill Inc 40.2
Klaphake Feed Mill Inc 44
Auditors Subdivision
Ronald & Cynthia Middendorf 218.5
Robert A & Theresa H Mueller 38.7
Allan J Dufner Rev Tr 40
Edward & Diane Budde 37.3
Independent School District 43.1
Donald B Hinnenkamp Rev Tr 40
Dufner 20
Drossel Farm Inc 42.3
Randall & Hallie Dufner 63.4
Did Dairy LLC 40
Eric & Joann Budde 40
Isaak Jansen-Hinnenkamp 120
Glen & Vicki Hinnenkamp 117
Richard B Hiltner Tr 160
Ryan & Karn Moening 121
Melrose Turkey Farm Inc 248
Joseph Eich 60.7
Independent School District 103.4
Allan M & Lisa M Wiechmann 169.8
Donald B Hinnenkamp Rev Tr 150
Ace Farm Inc 157.6
Donald L Hartung 184.3
Ralph F & Doris B Hinnenkamp 95.4
Duane K & Cindy C Duevel 80
Donald & Bertha Hartung 80
Allen E Niehaus 66.1
Wayne & Shirley Zeezen 171.5
Anthony & Mary Niehaus 54
Anthony & Mary Niehaus 40
Charles & Pamela Barth 79.9
Thomas & Joanne Wiechmann 120.1
Mueller Dairy Farms 88.7
James & Shannon Mueller 66.3
Hartung Turkey LLC 77.7
Donald Hartung 65
Anthony F & Mary G Niehaus 122
Leonard Hinnenkamp 162.5
Joseph D Soenneker 160
James & Shannon Mueller 94
Jeffrey & Susan Petermeier 177.7
Charles & Pamela Barth 64.8
Erik Harold 40
Dennis & Judith Ritter 52.2
Albert Oevermann 152.3
Donald & Debbie Hellermann 120
Black Adley Inc 72.8
Black Adley Inc 30.7
State of MN 102.8
Ritter WMA
Vernon & Doreen Frericks 120
Donald L & Sharon Kluempke 90
Henry & Mary Pohlmann 170
Steven & Sandra Rasmussen 98.2
Tim & Carrie Kerfeld 41.8
Kenneth & Shirley Tschida 159.5
Dale & Deborah Hellermann 40
Urban J & Arlene Beuning 150.4
Michael & Jean Hellermann 79
Richard A & Debra R Hoeschen 40
Dale & Deborah Hellermann 280
Michael B & Jean Hellermann 294.3
Joseph & Marie Wielenberg Tr 297.9
Luverne Hollenkamp 278.5
Jennie A Schmidtke 75.4
Peter G & Susan V Terres 40
Scott Wiehoff 80
Donald Haller Fm Tr 174.8
Kelly Addition
Little Birch Lake
Sylvia Lake
Lake Sylvia Wayside & Access
Stephen J & Bonita E Schol 40
James & Mary Loecken 70
Robert Vonwahlde 265
Gerald B Blenker 200
Dennis & Tanya Middendorf 240
Eric R Zirbes 295
Robert J & Cheri A Gieske 120.2
Roger G Middendorf 114.6
Dennis E Ahrens 332.2
Daniel J & Teresa A Meyer 127.3
Michael & Lavonne Zirbes 119.8
Ronald & Jill Smothers 60.8
Birchview Acres LLC 160.5
Vonwahlde Land Partnership 302.3
Francis Hertzog 320
Donald P Jacobs 400
Ronald C & Lori A Leach 160
Dennis F & Nancy Winter 139.5
Alan Nathe 53.5
James W Middendorf 115.5
Donald Jacobs 98.3
Daniel Hansen 106.9
Dale J & Nancy A Primus 161.6
Ralph A Nathe 40
Henry Fuechtmann 40
William Fuechtmann 40
Ralph A Nathe 41.6
Henry Fuechtmann 86.1
Henry Fuechtmann 86.7
Francis Hertzog 63.3
McClure 20.8
Hartnett Lake
Stub Lake
Donovan & Cecilia Hansen 40
James & Carol Vonwahlde 40
Robert & Nancy Middendorf 40
Michael & Bonnie Quistorff 38
Chris Quistorff
David & Joseph Gamradt 72.7
David G & Allen E Gamradt 60
James G & Carol Vonwahlde 80
David G & Allen E Gamradt 117.6
David & Bonnie Theiler 120
Clear Lake
John Hellermann 310
John Hellermann 80
Raymond & Rita Von Wahlde 117.4
Robert & Nancy Middendorf 200
Robert & Nancy Middendorf 115
Virgil V Niehaus 37.6
Judy Gamradt 78
Arnold H Soenneker 38.5
C Virgil Quade Tr 120
Randall & Gloria Welle 260
Roger A & Kim E Weber 39
Nancy E Rehkamp Tr 80
Roger A & Kim E Weber 238.4
Jeffrey J & Tammy S Klaphake 161.2
Eric R Zirbes 40
RJ & DM Middendorf Tr 120
Kevin P Petermeier 200
Myron D & Joann Reiman 160
Jane M Salzl 80
James & Mary A Loecken 69.9
Dale & Deborah Hellermann 280
Michael & Jean Hellermann 79
Richard A & Debra R Hoeschen 40
Urban J & Arlene Beuning 150.4
Dale & Deborah Hellermann 40
Tim & Carrie Kerfeld 41.8
Kenneth & Shirley Tschida 159.5
Steven & Sandra Rasmussen 98.2
Daniel Rieland 48.4
Benjamin R & Jean M Sakry 160
Timothy & Stephanie Hennen 40
Steven & Margaret Hinnenkamp 80
Mark & Amy Pohlmann 120
Steven & Margaret Hinnenkamp 160
Edmund E Pohlmann 40
Vernon & Doreen Frericks 120
Donald L & Sharon Kluempke 90
Henry & Mary Pohlmann 170
Hinnenkamp Brothers Dairy LLC 151.6
Michael W & Joyce A Primus 40
Hinnenkamp Brothers Dairy LLC 40
Aurelia & Roman Sunderman Tr 223
Niehaus Albert Tr 100
Jeffery Schaefer 80
Karl J Oevermann 40
Albert Oevermann 37.7
Jeffery Schaefer 20
Albert Oevermann 152.3
Donald & Debbie Hellermann 120
Black Adley Inc 72.8
Black Adley Inc 30.7
State of MN 102.8
Ritter WMA
Dennis & Judith Ritter 52.2
Kevin & Mindy Bauer 200
Lawrence Hinnenkamp 137.7
Ryan D Hinnenkamp 69.5
Joseph D Soenneker 160
James & Shannon Mueller 94
Jeffrey & Susan Petermeier 177.7
Charles & Pamela Barth 64.8
Erik Harold 40
Michael & Joyce Primus 109.4
Nathan Wiener 40
David J & Ann A Kluempke 140
Robert & Theresa Mueller 118
Rita Niehaus Tr 79
Bussmann Fm Rev Lv Tr 120
Bussmann Family Rev Lv Tr 40
Robert J & Cheri A Gieske 80
Leonard Hinnenkamp 162.5
Mueller Dairy Farms 88.7
James & Shannon Mueller 66.3
Charles & Pamela Barth 79.9
Thomas & Joanne Wiechmann 120.1
Bussmann Family Rev Lv Tr 100
Robert A & Theresa H Mueller 47.5
Daniel G Weber 192.5
Edward & Darlene Bussmann 160
Robert J & Cheri A Gieske 100
Michael R & Darlene Stevens 140
Anthony F & Mary G Niehaus 122
Anthony & Mary Niehaus 40
Anthony & Mary Niehaus 54
Wayne & Shirley Zeezen 171.5
USA 65.1
Crosier WPA
Dale J & Lisa R Middendorf 160
Harvey & Elizabeth Middendorf 243.8
Joel R Middendorf Rev Tr 100
Joseph & Vivian Weber 47.4
Harvey & Elizabeth Middendorf 60
Ronald J & Cynthia Middendorf 80
Mark Boecker 99
Hinnenkamp Brothers Dairy LLC 71
Larry R & Terry L Trisko 59.2
Melvin N & Brenda M Primus 120.8
E&A Farms LLC 100
Donald Hartung 65
Hartung Turkey LLC 77.7
Donald & Bertha Hartung 80
Allen E Niehaus 66.1
Aurelia & Roman Sunderman Tr 141.6
Jeffrey J & Tammy S Klaphake 149.3
Joel & Julie K Middendorf 135.2
Beth A Frericks 40
Mark Boecker 20
Mark Boecker 40
Hinnenkamp Brothers Dairy LLC 75
Hinnenkamp Brothers Dairy LLC 150
Daniel & Mary Hopfer 120
E&A Farms LLC 61.5
David & Bonnie Theiler 120
Duane K & Cindy C Duevel 80
Donald B Hinnenkamp Rev Tr 150
Ace Farm Inc 157.6
Donald L Hartung 184.3
Ralph F & Doris B Hinnenkamp 95.4
Jason A Middendorf 148.3
Hinnenkamp Bros Dairy LLC 36.2
David F Kemper 54.7
Theodore & Renee M Kemper 197.5
Joan B Eiden 73
Joan B Eiden 79.8
D&M Hopfer 20
Dwight & Sharon Anderson 34
Randall & Hallie Dufner 63.4
Did Dairy LLC 40
Eric & Joann Budde 40
Isaak Jansen-Hinnenkamp 120
Glen & Vicki Hinnenkamp 117
Richard B Hiltner Tr 160
Ronald L & Kathleen R Kettler 191.4
Lawrence Hollenkamp 66.4
Ronald & Cynthia Middendorf 218.5
Auditors Subdivision
Allan M & Lisa M Wiechmann 169.8
Independent School District 103.4
Ryan & Karn Moening 121
Ellering-Gross LLC 198.6
Thomas Meyer 120
Kenneth & Arlene Feldewerd 66
Klaphake Feld Mill Inc 44
Joseph & Margurite Roelike 40
Klaphake Turkey 20.8
Landwehr Landholding LLC 99.9
Landwehr Landholding LLC 37.2
Klaphake Feed Mill Inc 73.1
Melrose 1-94 Industrial Park
Scott Kramer 100.1
Melrose Meadow View
Joseph Eich 60.7
Melrose Turkey Farm Inc 248
Donald B Hinnenkamp Rev Tr 40
Drossel Farm Inc 42.3
Dufner 20
Allan J Dufner Rev Tr 40
Edward & Diane Budde 37.3
Isaak Hinnenkamp 35.2
Hinnenkamp 19
Ronald & Cynthia Middendorf 40.1
Anthony H Luetmer 33.1
John E Middendorf 84.4
Richard Young 20.3
Charles & Kathleen Rien 50.4
Timothy Wahl 21.3
Foley 12.8
Mary Jane Middendorf 30
Middendorf 42.6
Anthony & Shiel Luetmer 36.5
Jeron & Lavonne Hinnenkamp 58.6
Kyle & Tammy Beining 42.5
Green Gables Turkey Farm 22.2
Frances & Judy Primus 34.7
T Vogel 11
Lenny & Kathryn Kemper Tr 122.8
John R & Catherine M Winters 77.3
Kenneth & Arlene Feldewerd 66
Donald R Grang 40
Joseph & Margurite Roelike 40
Klaphake Feed Mill Inc 40.2
Klaphake Feed Mill Inc 44
Auditors Subdivision
Ronald & Cynthia Middendorf 218.5
Robert A & Theresa H Mueller 38.7
Allan J Dufner Rev Tr 40
Edward & Diane Budde 37.3
Independent School District 43.1
Donald B Hinnenkamp Rev Tr 40
Dufner 20
Drossel Farm Inc 42.3
Randall & Hallie Dufner 63.4
Did Dairy LLC 40
Eric & Joann Budde 40
Isaak Jansen-Hinnenkamp 120
Glen & Vicki Hinnenkamp 117
Richard B Hiltner Tr 160
Ryan & Karn Moening 121
Melrose Turkey Farm Inc 248
Joseph Eich 60.7
Independent School District 103.4
Allan M & Lisa M Wiechmann 169.8
Donald B Hinnenkamp Rev Tr 150
Ace Farm Inc 157.6
Donald L Hartung 184.3
Ralph F & Doris B Hinnenkamp 95.4
Duane K & Cindy C Duevel 80
Donald & Bertha Hartung 80
Allen E Niehaus 66.1
Wayne & Shirley Zeezen 171.5
Anthony & Mary Niehaus 54
Anthony & Mary Niehaus 40
Charles & Pamela Barth 79.9
Thomas & Joanne Wiechmann 120.1
Mueller Dairy Farms 88.7
James & Shannon Mueller 66.3
Hartung Turkey LLC 77.7
Donald Hartung 65
Anthony F & Mary G Niehaus 122
Leonard Hinnenkamp 162.5
Joseph D Soenneker 160
James & Shannon Mueller 94
Jeffrey & Susan Petermeier 177.7
Charles & Pamela Barth 64.8
Erik Harold 40
Dennis & Judith Ritter 52.2
Albert Oevermann 152.3
Donald & Debbie Hellermann 120
Black Adley Inc 72.8
Black Adley Inc 30.7
State of MN 102.8
Ritter WMA
Vernon & Doreen Frericks 120
Donald L & Sharon Kluempke 90
Henry & Mary Pohlmann 170
Steven & Sandra Rasmussen 98.2
Tim & Carrie Kerfeld 41.8
Kenneth & Shirley Tschida 159.5
Dale & Deborah Hellermann 40
Urban J & Arlene Beuning 150.4
Michael & Jean Hellermann 79
Richard A & Debra R Hoeschen 40
Dale & Deborah Hellermann 280
Michael B & Jean Hellermann 294.3
Joseph & Marie Wielenberg Tr 297.9
Luverne Hollenkamp 278.5
Jennie A Schmidtke 75.4
Peter G & Susan V Terres 40
Scott Wiehoff 80
Donald Haller Fm Tr 174.8
Kelly Addition
Little Birch Lake
Sylvia Lake
Lake Sylvia Wayside & Access
Stephen J & Bonita E Schol 40
James & Mary Loecken 70
Robert Vonwahlde 265
Gerald B Blenker 200
Dennis & Tanya Middendorf 240
Eric R Zirbes 295
Robert J & Cheri A Gieske 120.2
Roger G Middendorf 114.6
Dennis E Ahrens 332.2
Daniel J & Teresa A Meyer 127.3
Michael & Lavonne Zirbes 119.8
Ronald & Jill Smothers 60.8
Birchview Acres LLC 160.5
Vonwahlde Land Partnership 302.3
Francis Hertzog 320
Donald P Jacobs 400
Ronald C & Lori A Leach 160
Dennis F & Nancy Winter 139.5
Alan Nathe 53.5
James W Middendorf 115.5
Donald Jacobs 98.3
Daniel Hansen 106.9
Dale J & Nancy A Primus 161.6
Ralph A Nathe 40
Henry Fuechtmann 40
William Fuechtmann 40
Ralph A Nathe 41.6
Henry Fuechtmann 86.1
Henry Fuechtmann 86.7
Francis Hertzog 63.3
McClure 20.8
Hartnett Lake
Stub Lake
Donovan & Cecilia Hansen 40
James & Carol Vonwahlde 40
Robert & Nancy Middendorf 40
Michael & Bonnie Quistorff 38
Chris Quistorff
David & Joseph Gamradt 72.7
David G & Allen E Gamradt 60
James G & Carol Vonwahlde 80
David G & Allen E Gamradt 117.6
David & Bonnie Theiler 120
Clear Lake
John Hellermann 310
John Hellermann 80
Raymond & Rita Von Wahlde 117.4
Robert & Nancy Middendorf 200
Robert & Nancy Middendorf 115
Virgil V Niehaus 37.6
Judy Gamradt 78
Arnold H Soenneker 38.5
C Virgil Quade Tr 120
Randall & Gloria Welle 260
Roger A & Kim E Weber 39
Nancy E Rehkamp Tr 80
Roger A & Kim E Weber 238.4
Jeffrey J & Tammy S Klaphake 161.2
Eric R Zirbes 40
RJ & DM Middendorf Tr 120
Kevin P Petermeier 200
Myron D & Joann Reiman 160
Jane M Salzl 80
James & Mary A Loecken 69.9
Dale & Deborah Hellermann 280
Michael & Jean Hellermann 79
Richard A & Debra R Hoeschen 40
Urban J & Arlene Beuning 150.4
Dale & Deborah Hellermann 40
Tim & Carrie Kerfeld 41.8
Kenneth & Shirley Tschida 159.5
Steven & Sandra Rasmussen 98.2
Daniel Rieland 48.4
Benjamin R & Jean M Sakry 160
Timothy & Stephanie Hennen 40
Steven & Margaret Hinnenkamp 80
Mark & Amy Pohlmann 120
Steven & Margaret Hinnenkamp 160
Edmund E Pohlmann 40
Vernon & Doreen Frericks 120
Donald L & Sharon Kluempke 90
Henry & Mary Pohlmann 170
Hinnenkamp Brothers Dairy LLC 151.6
Michael W & Joyce A Primus 40
Hinnenkamp Brothers Dairy LLC 40
Aurelia & Roman Sunderman Tr 223
Niehaus Albert Tr 100
Jeffery Schaefer 80
Karl J Oevermann 40
Albert Oevermann 37.7
Jeffery Schaefer 20
Albert Oevermann 152.3
Donald & Debbie Hellermann 120
Black Adley Inc 72.8
Black Adley Inc 30.7
State of MN 102.8
Ritter WMA
Dennis & Judith Ritter 52.2
Kevin & Mindy Bauer 200
Lawrence Hinnenkamp 137.7
Ryan D Hinnenkamp 69.5
Joseph D Soenneker 160
James & Shannon Mueller 94
Jeffrey & Susan Petermeier 177.7
Charles & Pamela Barth 64.8
Erik Harold 40
Michael & Joyce Primus 109.4
Nathan Wiener 40
David J & Ann A Kluempke 140
Robert & Theresa Mueller 118
Rita Niehaus Tr 79
Bussmann Fm Rev Lv Tr 120
Bussmann Family Rev Lv Tr 40
Robert J & Cheri A Gieske 80
Leonard Hinnenkamp 162.5
Mueller Dair

Melrose

T126N & T127N - R33W

© 2015 Stearns County, MN

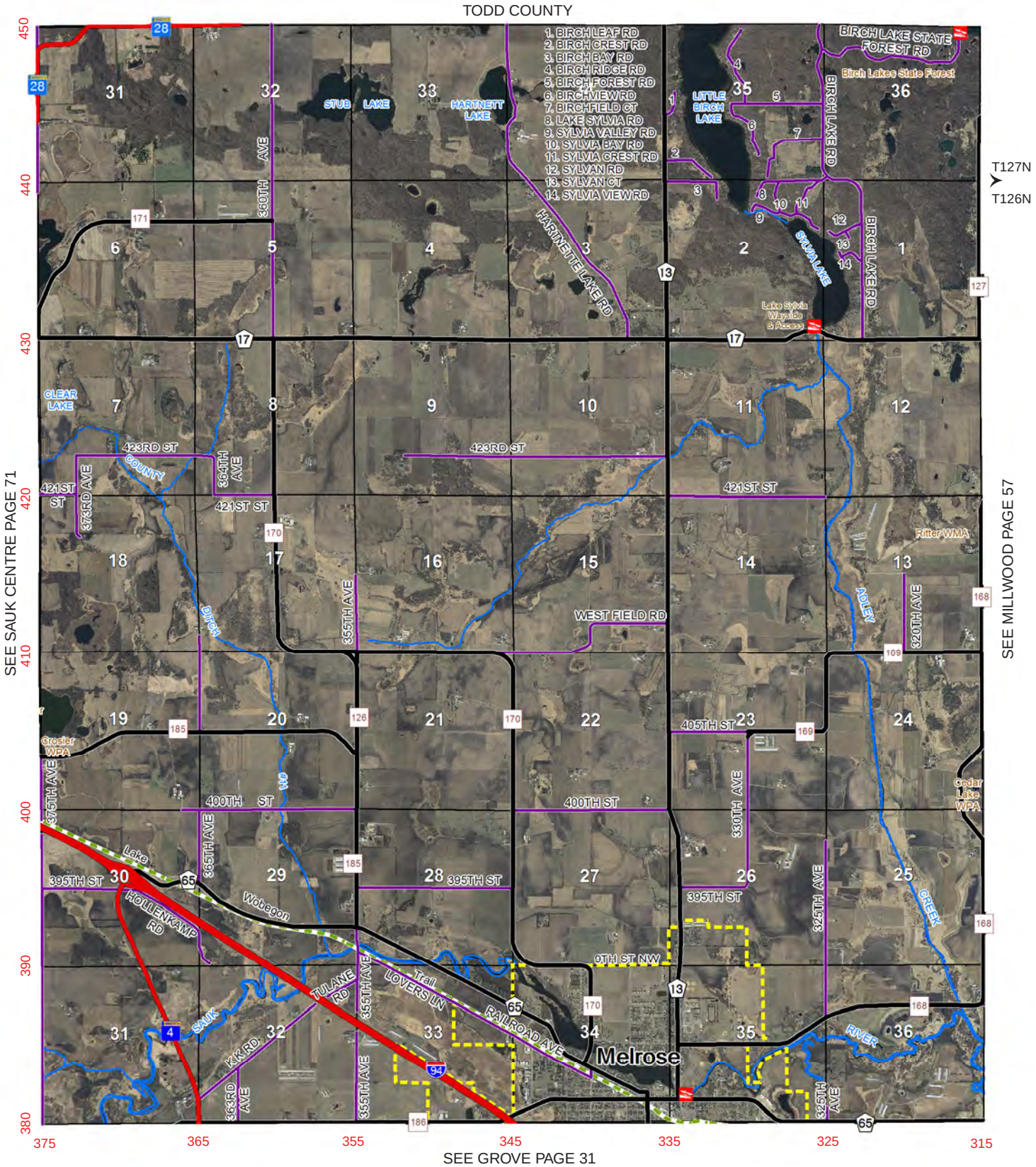

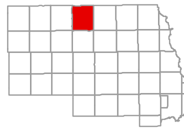

T126N & T127N - R32W

© 2015 Stearns County, MN

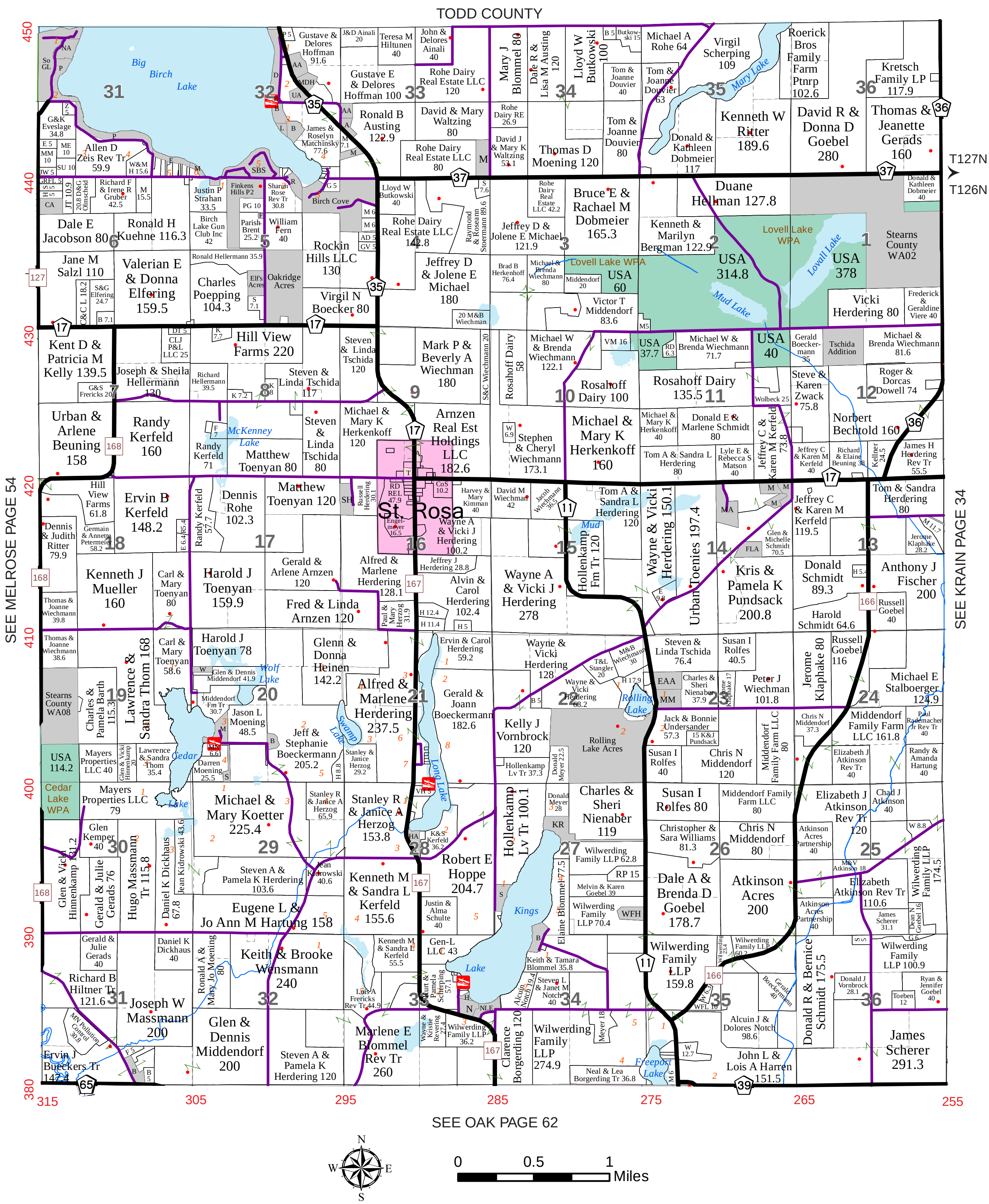

Millwood

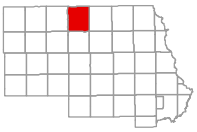

T126N & T127N - R32W

© 2015 Stearns County, MN

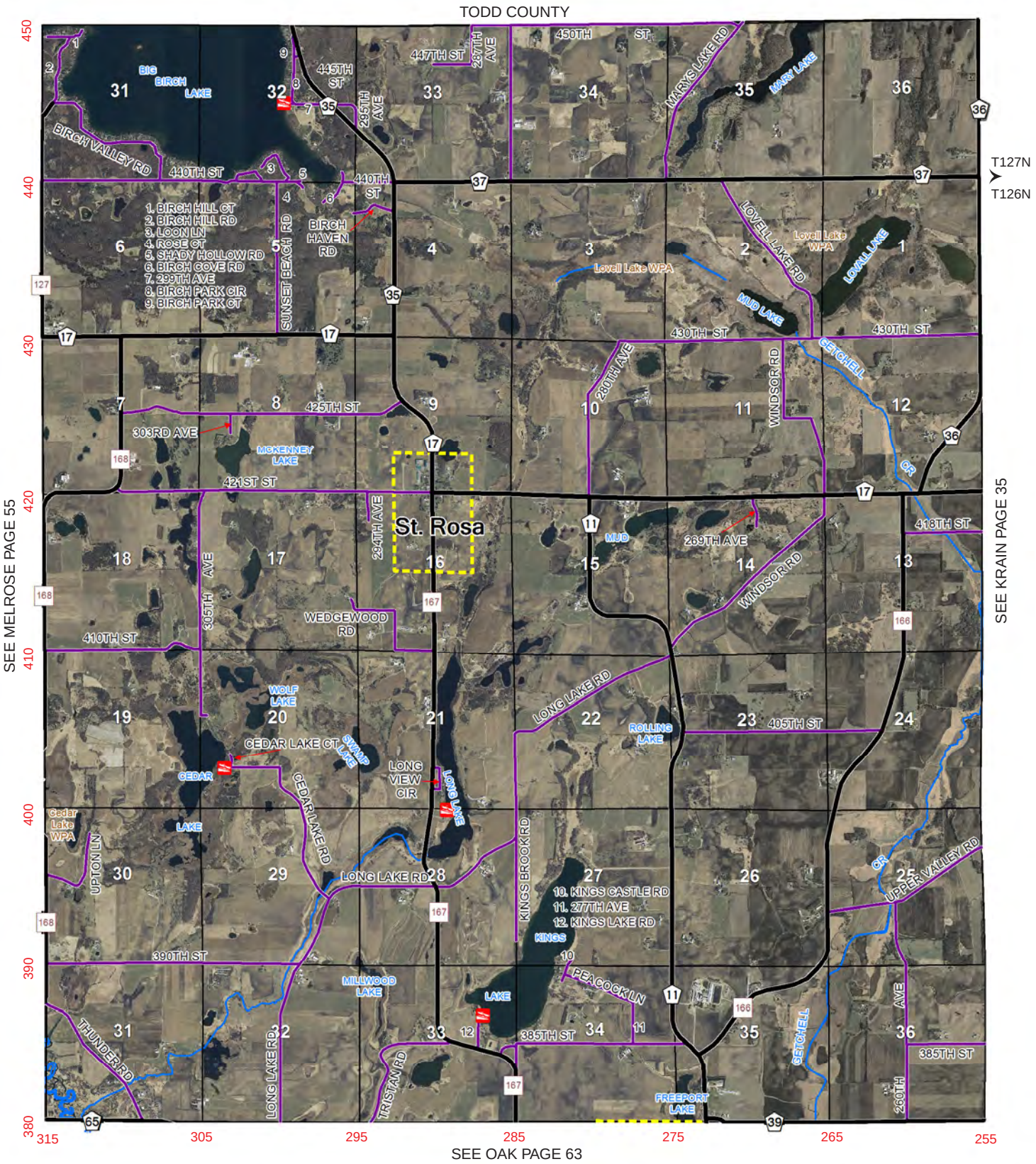

Munson

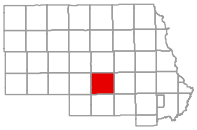

T123N - R31W

© 2015 Stearns County, MN

SEE FARMING PAGE 26

SEE ZION PAGE 88

SEE WAKEFIELD PAGE 86

SEE EDEN LAKE PAGE 22

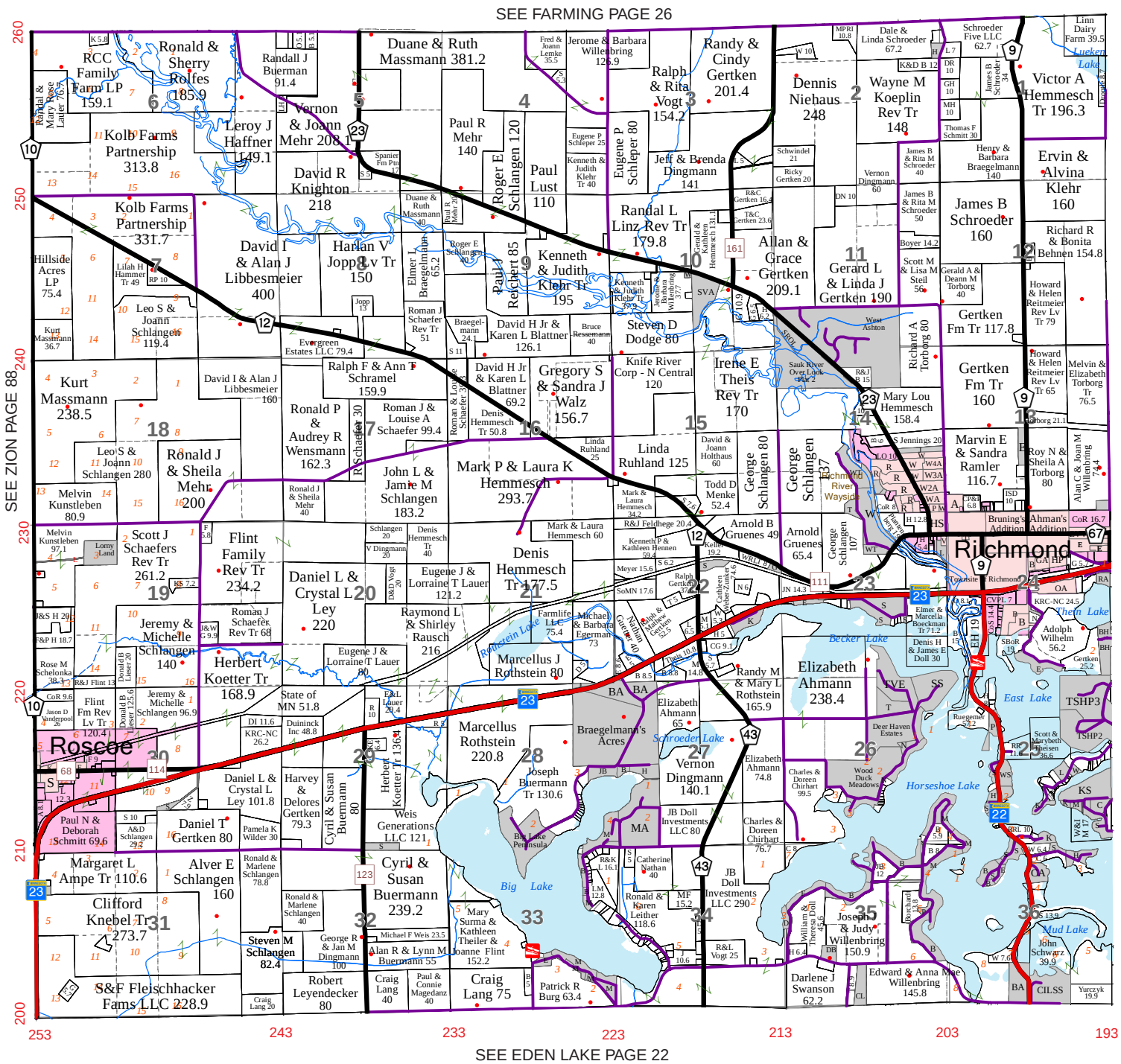

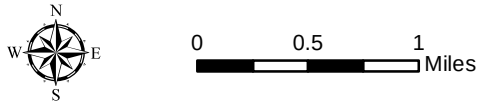

Munson

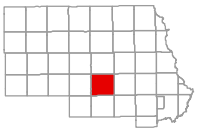

T123N - R31W

© 2015 Stearns County, MN

SEE FARMING PAGE 27

SEE ZION PAGE 89

SEE WAKEFIELD PAGE 87

SEE EDEN LAKE PAGE 23

260 250 240 230 220 210 200

253 243 233 223 213 203 193

Roscoe
Richmond
HILLVIEW RD
HEDGEWOOD RD
260TH ST
253RD ST
250TH ST
243RD ST
230TH ST
222ND ST
217TH ST
210TH ST
223RD AVE
246TH AVE
243TH AVE
208TH AVE
193RD AVE
HILLTOP RD
DUTCH AVE NW
GREENFIELD RD
GOLDEN ROD RD
WEST TORAH RD
FELLOWS RD
FINLEY CIR
EDGEMERE CT
BIG LAKE RD
FIELDSTONE RD
WOOD RD
EDGEWATER RD
EDGETON CT
EDGETON RD
ELMWAY RD
ELM RIDGE RD
SAUK RIVER
LUEKEN LAKE
THEIN LAKE
BECKER LAKE
EAST LAKE
HORSESHOE LAKE
MUD LAKE
ROTHSTEIN LAKE
SCHROEDER LAKE
BIG LAKE
Richmond River Wayside

36. GRABAPPLE CT
37. SCARLET OAK CT
38. BLACK CHERRY DR
39. SCOTCH PINE CT

1. ENFIELD RD
2. ELBOW DR
3. EDGEWATER CT
4. FRESNO CIR
5. FRESNO CT
6. BECKER LAKE CIR
7. TOWNS VIEW LN
8. FRUITWOOD CT
9. ELMWAY CT
10. EAGLE CT
11. 207TH ST
12. ELMDALE RD
13. ELKVIEW CIR
14. ELKVIEW RD
15. ELKVIEW CT
16. EASTFIELD DR
17. EASTWAY CT
18. EASTWAY RD
19. EDGEDALE CT
20. ELMCREST RD
22. FALCON LN
21. FAIRBOURNE DR
23. FREMONT RD
24. FOSTER CT
25. HALL AVE SW
26. FIRETHORN CT
27. FOREST HILL RD
28. FLORENCE CIR
29. FOREST HILL RD
30. CEDAR ISLAND LK RD
31. KOETTER CT
32. KOETTER LAKE RD
33. CEDAR ISLAND LAKE RD
34. CEDAR ISLAND CT
35. BROWNS LAKE RD

0 0.5 1 Miles

North Fork

T124N - R35W

© 2015 Stearns County, MN

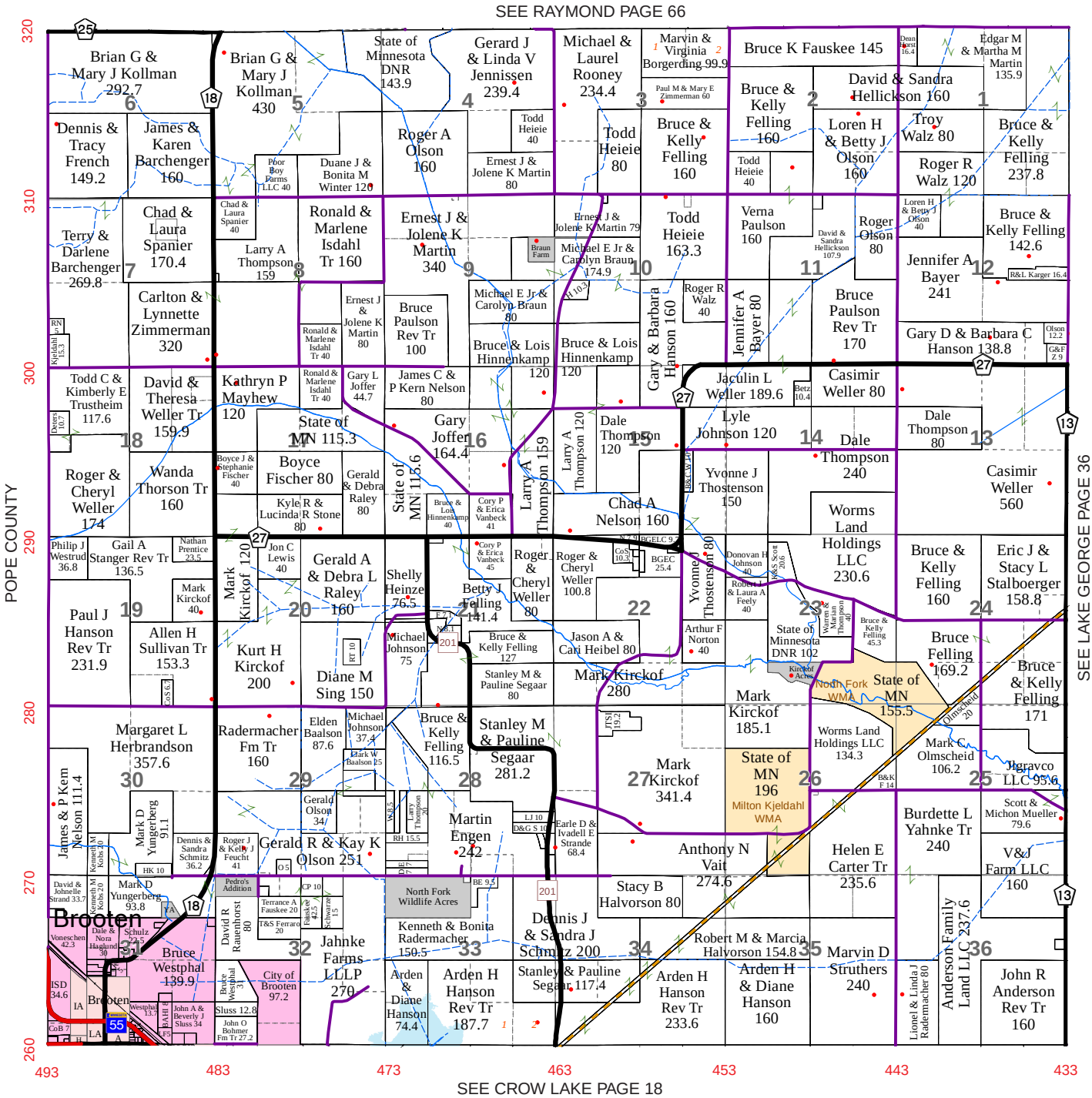

North Fork

T124N - R35W

© 2015 Stearns County, MN

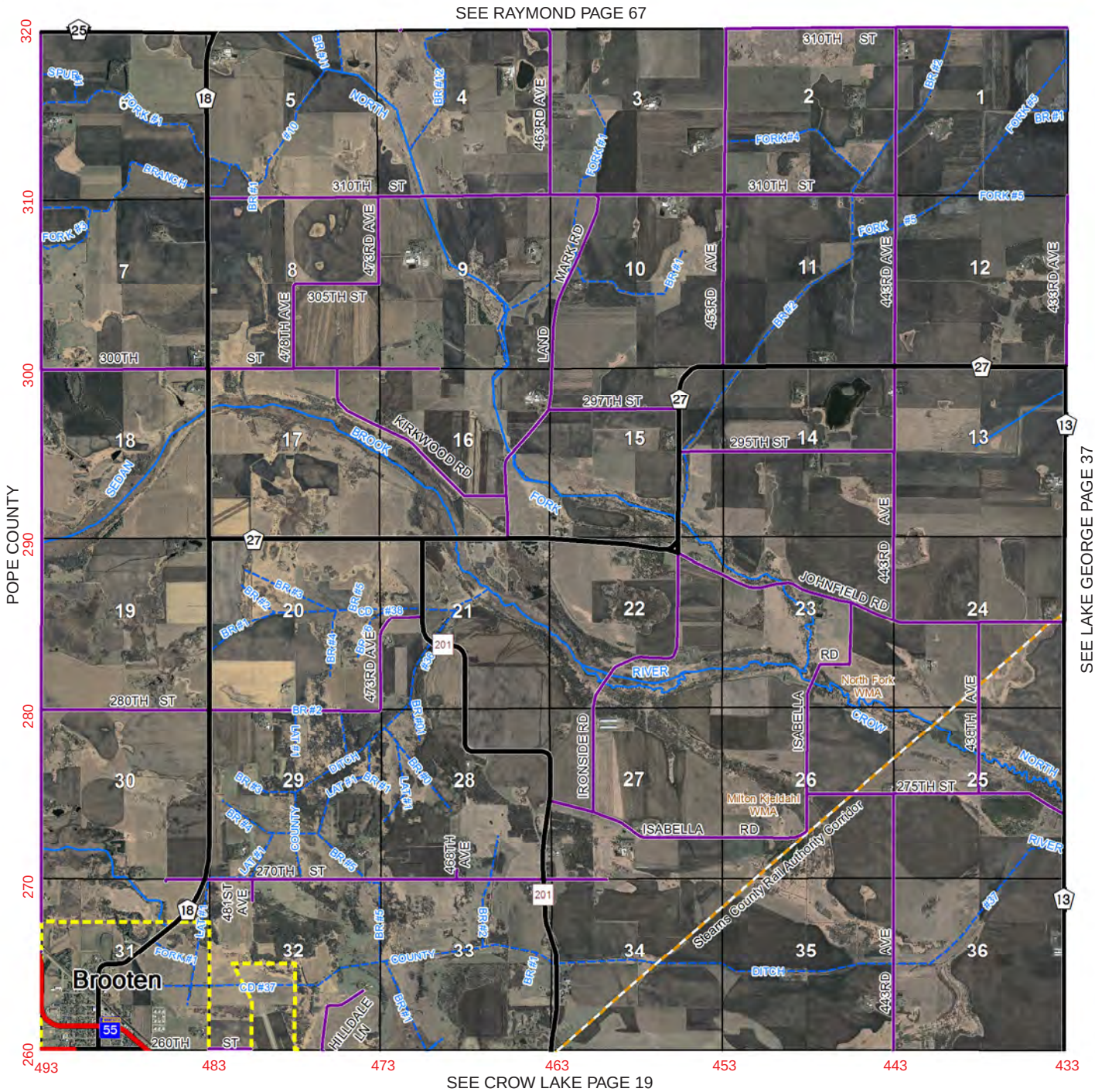

0 0.5 1 Miles

Oak

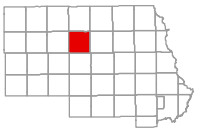

T125N - R32W

© 2015 Stearns County, MN

SEE MILLWOOD PAGE 56

SEE GROVE PAGE 30

SEE ALBANY PAGE 6

SEE ST. MARTIN PAGE 82

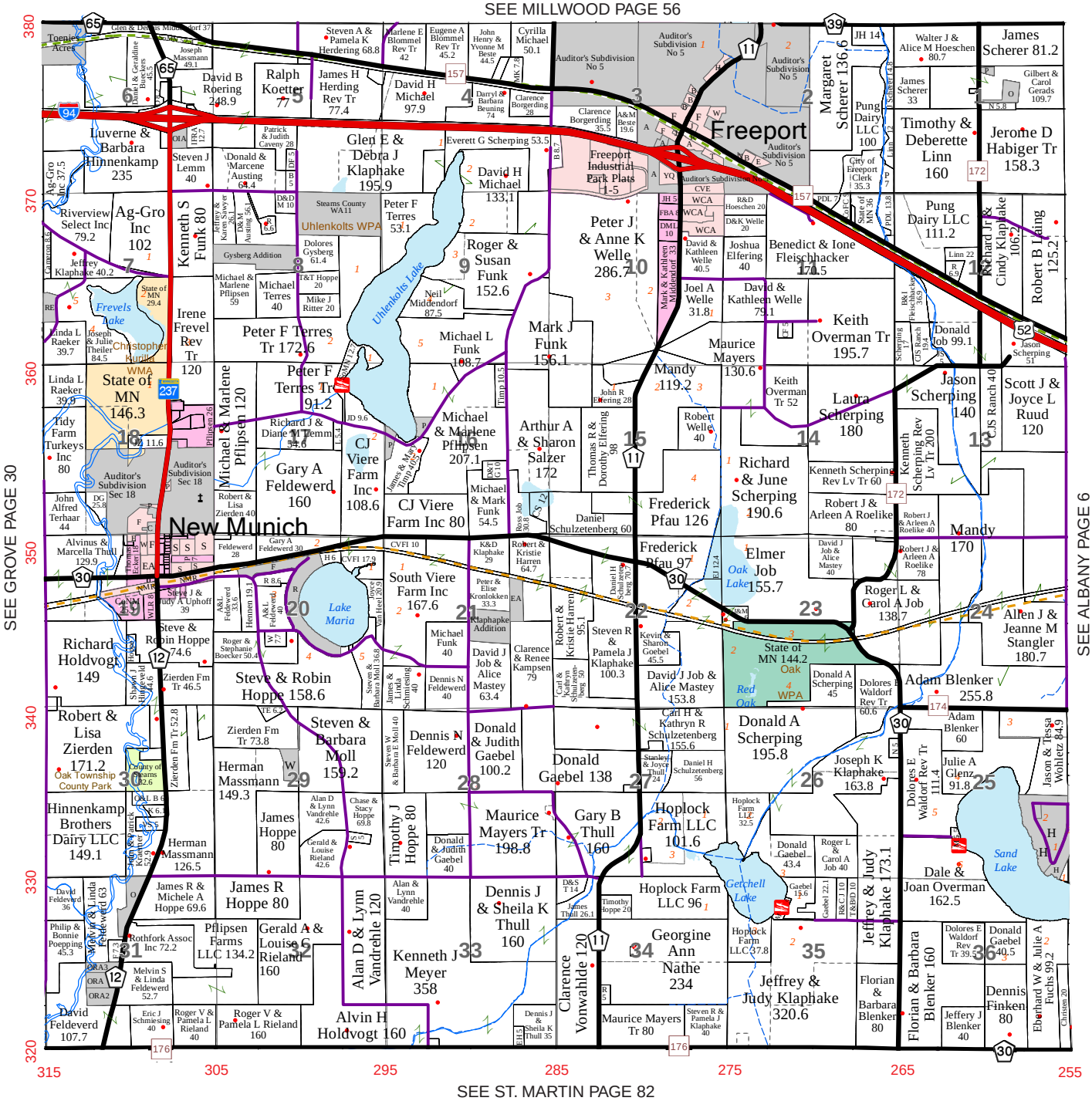
New Munich
Freeport
Uhlenkolts Lake
Lake Maria
Oak Lake
Red Oak WPA
Sand Lake
Getchell Lake
Frevels Lake
Uhlenkolts WPA
Oak Township County Park
Christopher Kurilla WMA
State of MN 146.3
Peter F Terres Tr 172.6
Peter F Terres Tr 91.2
Michael & Marlene Pflipsen 120
Gary A Feldewerd 160
CJ Viere Farm Inc 108.6
CJ Viere Farm Inc 80
Michael & Marlene Pflipsen 207.1
Arthur A & Sharon Salzer 172
Mark J Funk 156.1
Michael L Funk 108.7
Roger & Susan Funk 152.6
Peter J & Anne K Welle 286.7
Kenneth S Funk 80
Irene Frevel Rev Tr 120
Ag-Gro Inc 102
Riverview Select Inc 79.2
Luverne & Barbara Hinnenkamp 235
Glen E & Debra J Klaphake 195.9
David H Michael 133.1
Peter F Terres 53.1
Steams County WA11
Dolores Gysberg 61.4
Gysberg Addition
Michael Terres 40
Michael & Marlene Pflipsen 59
T&T Hoppe 20
Mike J Ritter 20
Neil Middendorf 87.5
Michael L Funk 108.7
Timp 10.6
Mark J Funk 156.1
John R Elering 28
Thomas R & Dorothy Elfering 98
Robert Welle 40
Maurice Mayers 130.6
Mandy 119.2
Keith Overman Tr 195.7
Keith Overman Tr 52
Laura Scherping 180
Jason Scherping 140
Scott J & Joyce L Ruud 120
CJS Ranch 40
Kenneth Scherping Rev Lv Tr 200
Kenneth Scherping Rev Lv Tr 60
Robert J & Arleen A Roelike 80
Robert J & Arleen A Roelike 40
Robert J & Arleen A Roelike 78
Mandy 170
Roger L & Carol A Job 138.7
Allen J & Jeanne M Stangler 180.7
Adam Blenker 255.8
Adam Blenker 60
Julie A Glenz 91.8
Dolores E Waldorf Rev Tr 111.4
Jason & Tessa Wohlert 84.9
Joseph K Klaphake 163.8
Donald A Scherping 195.8
Donald A Scherping 45
Dolores E Waldorf Rev Tr 60.6
Elmer Job 155.7
Frederick Pfau 126
Frederick Pfau 97
Richard & June Scherping 190.6
Daniel Schulzetenberg 60
Daniel Schulzetenberg 56
Carl H & Kathryn R Schulzetenberg 155.6
Stanley & Joyce Thull 24
Donald Gaebel 138
Donald & Judith Gaebel 100.2
Dennis N Feldewerd 120
Dennis N Feldewerd 40
Donald & Judith Gaebel 40
Steven & Barbara Moll 159.2
Steve & Robin Hoppe 158.6
Steve & Robin Hoppe 74.6
Steve & Robin Hoppe 74.6
Zierden Fm Tr 46.5
Zierden Fm Tr 73.8
Zierden Fm Tr 52.8
Robert & Lisa Zierden 171.2
Richard Holdvogt 149
Herman Massmann 149.3
Herman Massmann 126.5
James Hoppe 80
Timothy J Hoppe 80
Hinnenkamp Brothers Dairy LLC 149.1
James R Hoppe 80
James R & Michele A Hoppe 69.6
Gerald A & Louise G Rieland 160
Alan D & Lynn Vandrehle 120
Alvin H Holdvogt 160
Kenneth J Meyer 358
Dennis J & Sheila K Thull 160
Maurice Mayers Tr 198.8
Gary B Thull 160
Hoplock Farm LLC 101.6
Hoplock Farm LLC 96
Georgine Ann Nathe 234
Jeffrey & Judy Klaphake 320.6
Jeffrey & Judy Klaphake 173.1
Florian & Barbara Blenker 80
Florian & Barbara Blenker 160
Dennis Finken 80
Eberhard W & Julie A Fuchs 99.2
Donald Gaebel 40.5
Dale & Joan Overman 162.5
Timothy & Deberette Linn 160
Jerome D Habiger Tr 158.3
Robert B Laing 125.2
Richard Jr & Cindy Klaphake 106.2
Pung Dairy LLC 111.2
Pung Dairy LLC 100
Margaret Scherer 136.6
James Scherer 81.2
Benedict & Ione Fleischhacker 171.5
Joel A Welle 31.8
David & Kathleen Welle 79.1
Joshua Elfering 40
David & Kathleen Welle 40.5
Auditor's Subdivision No 5
Auditor's Subdivision Sec 18
Rothfork Assoc Inc 72.2
Pflipsen Farms LLC 134.2
Melvin S & Linda Feldewerd 52.7
Melvin S & Linda Feldewerd 63
Alvinus & Marcella Thull 129.9
John Alfred Terhaar 44
Tidy Farm Turkeys Inc 80
Linda L Raeker 39.9
Linda L Raeker 39.7
Joseph & Julie Theiler 84.5
Ag-Gro Inc 37.5
Toenies Acres
Philip & Bonnie Poepping 45.3
David Feldewerd 107.7
David Feldewerd 36
Eric J Schmiesing 40
Roger V & Pamela L Rieland 40
Roger V & Pamela L Rieland 160
Steven J Lemm 40
Richard J & Diane M Lemm 54.6
Gerald & Louise Rieland 42.6
Alan D & Lynn Vandrehle 42.6
Alan & Lynn Vandrehle 40
Chase & Stacy Hoppe 69.8
Steven W & Barbara E Moll 40
Steven W & Barbara E Moll 368
James & Linda Schmiesing 40
Michael Funk 40
Clarence & Renee Kampsen 79
Peter & Elise Kronlokken 33.3
Klaphake Addition
Robert & Kristie Harren 64.7
Robert & Kristie Harren 95.1
Steven R & Pamela J Klaphake 100.3
Kevin & Sharon Goebel 45.5
David J Job & Alice Mastey 153.8
David J Job & Alice Mastey 63.4
David J Job & Alice Mastey 40
K&D Klaphake 29
Michael & Mark Funk 54.5
Ross Job 30.8
Daniel H Schulzetenberg 20.9
Daniel H Schulzetenberg 20.9
Carl & Kathryn Schulzetenberg 50
Roger & Stephanie Boecker 50.4
Gary A Feldewerd 30
Feldewerd 28
Henmen 19.3
A&L Feldewerd 40
A&L Feldewerd 33.6
Richard Holdvogt 44.6
Sharon Holdvogt 44.6
Auditor's Subdivision Sec 18
Auditor's Subdivision No 5
Auditor's Subdivision No 1
Auditor's Subdivision No 2
Auditor's Subdivision No 3
Auditor's Subdivision No 4
Auditor's Subdivision No 6
Auditor's Subdivision No 7
Auditor's Subdivision No 8
Auditor's Subdivision No 9
Auditor's Subdivision No 10
Auditor's Subdivision No 11
Auditor's Subdivision No 12
Auditor's Subdivision No 13
Auditor's Subdivision No 14
Auditor's Subdivision No 15
Auditor's Subdivision No

Oak

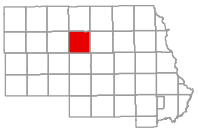

T125N - R32W

© 2015 Stearns County, MN

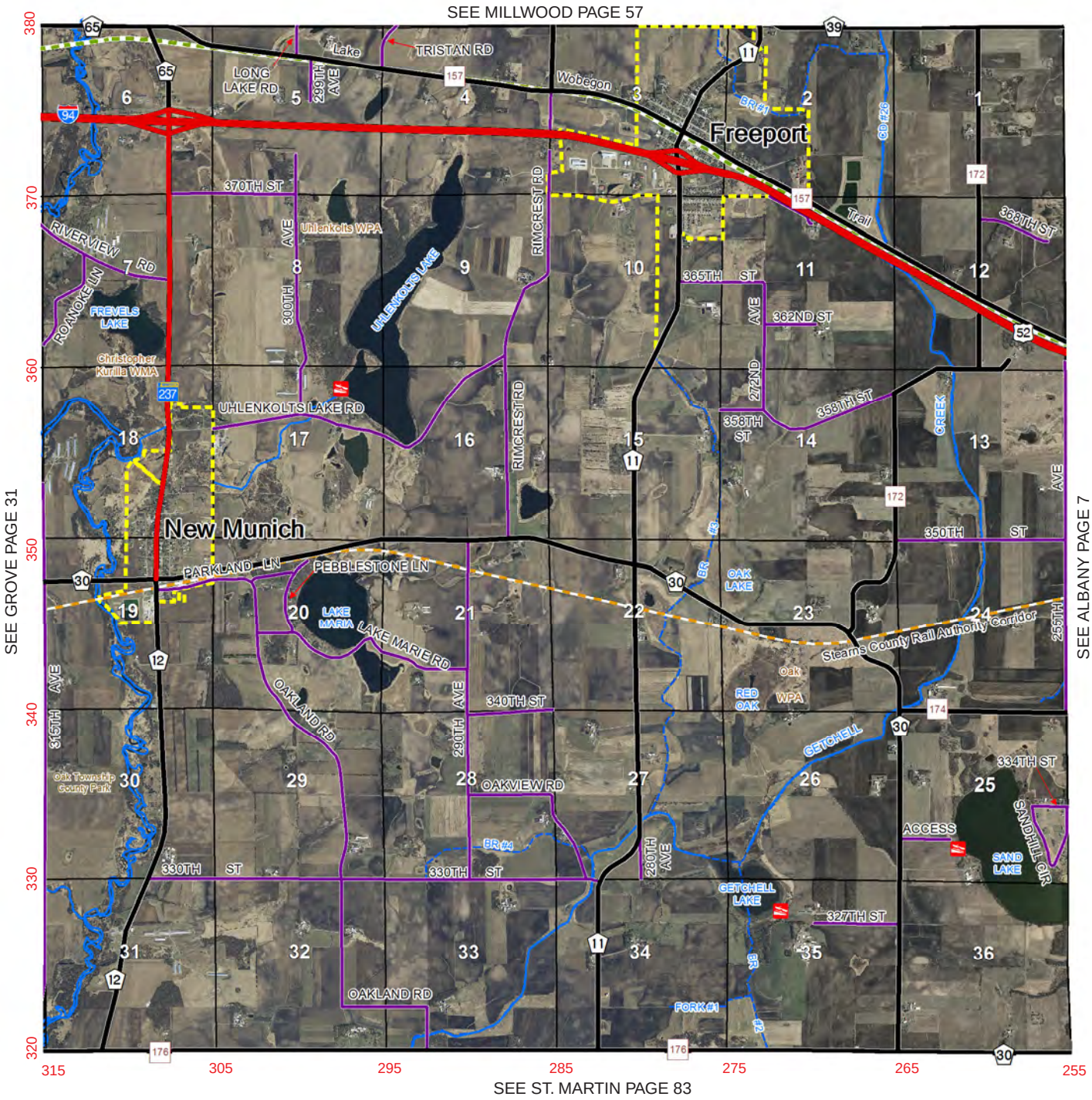

0 0.5 1 Miles

Paynesville

T122N - R32W

© 2015 Stearns County, MN

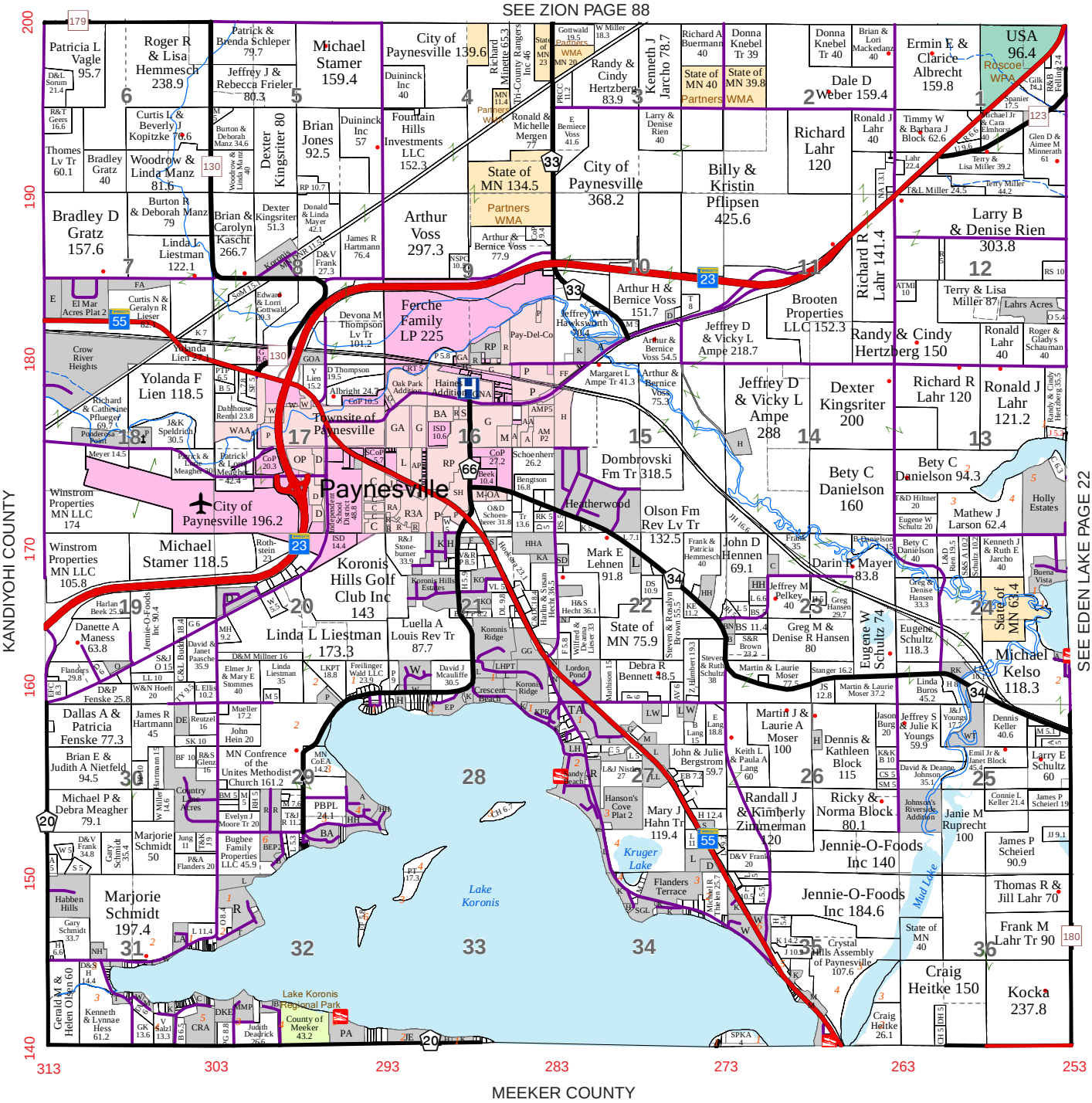

Paynesville

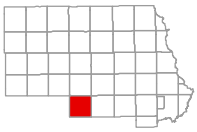

T122N - R32W

© 2015 Stearns County, MN

SEE ZION PAGE 89

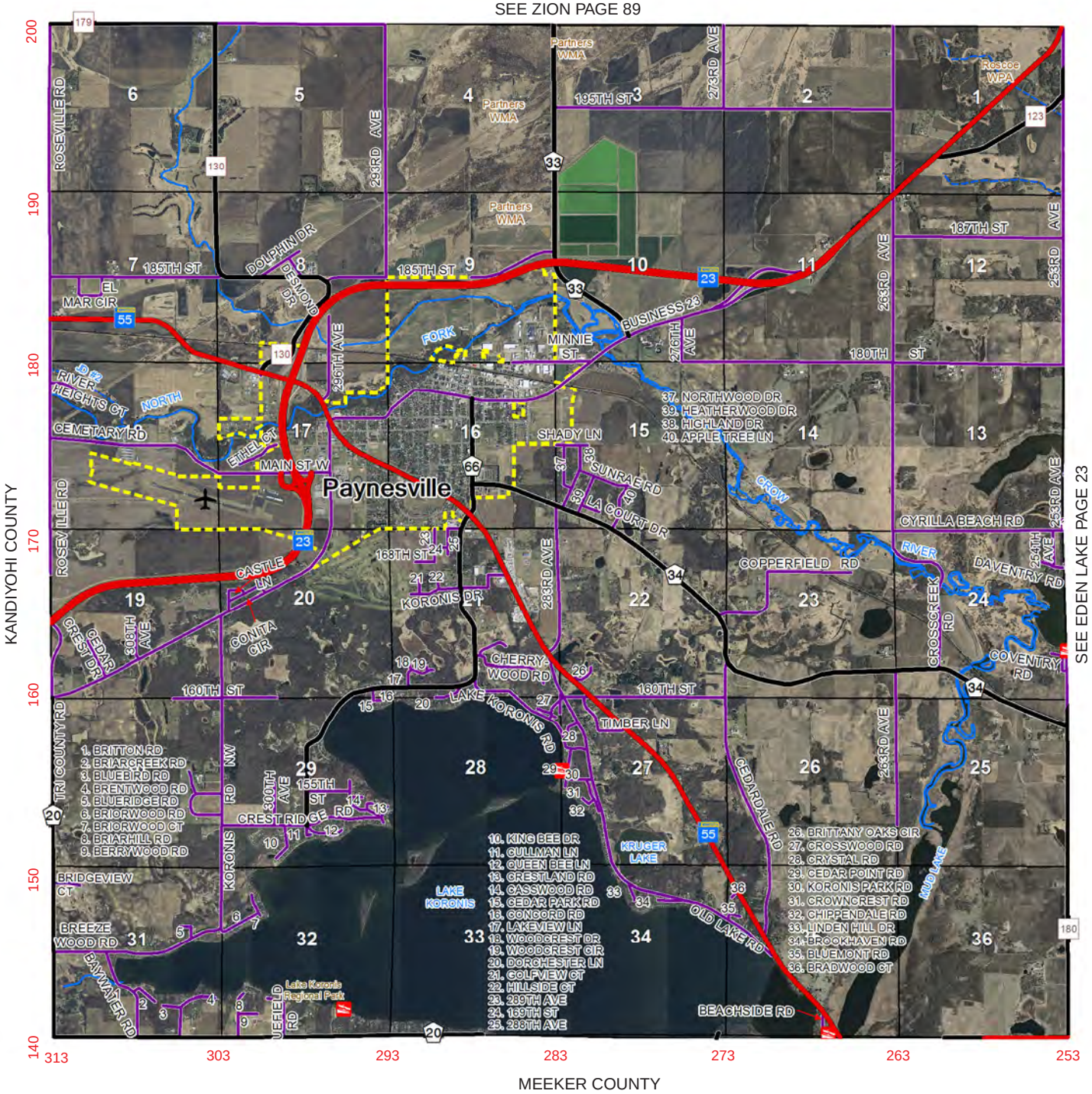

0 0.5 1 Miles

Raymond

T125N - R35W

© 2015 Stearns County, MN

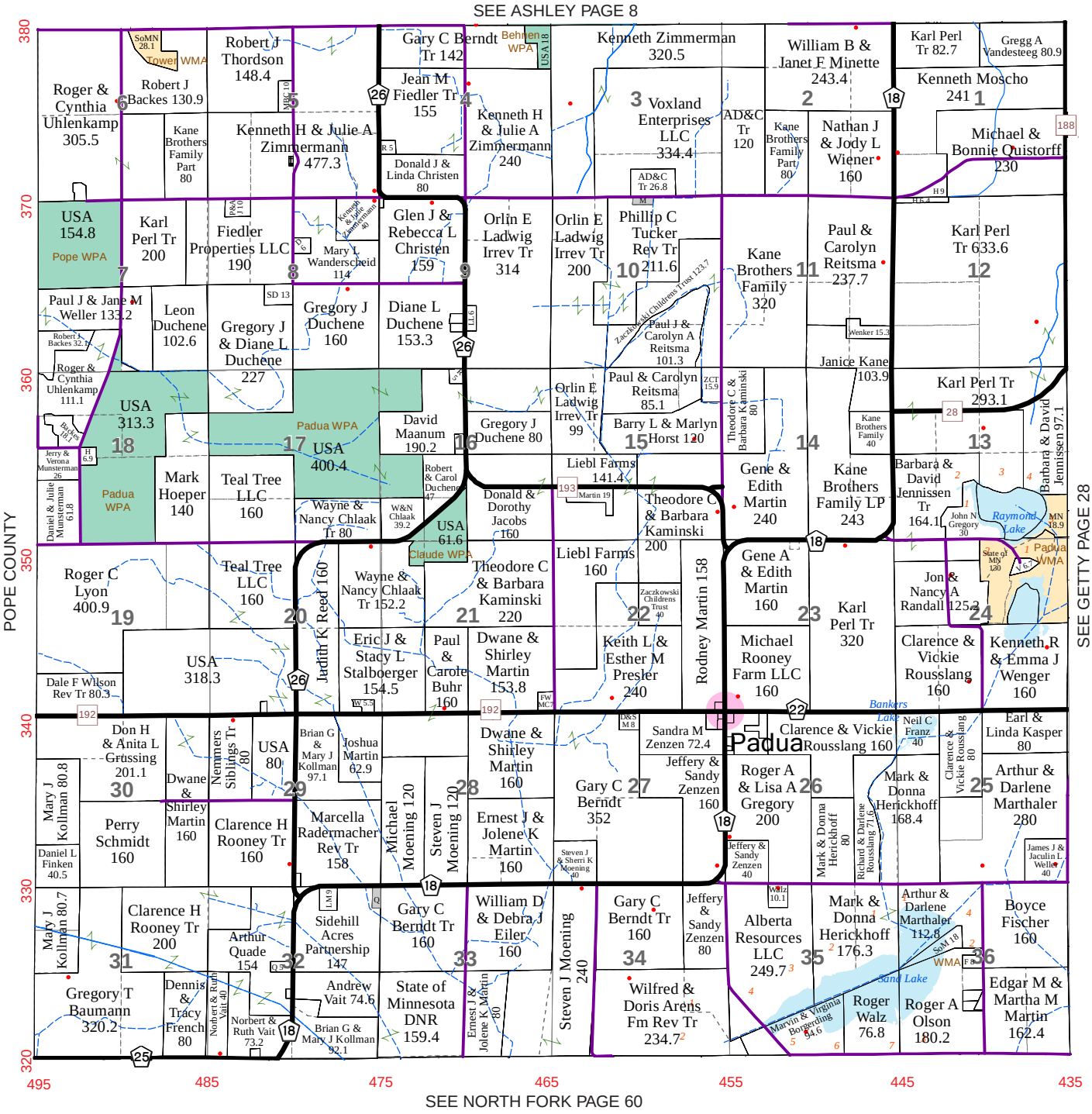

Raymond

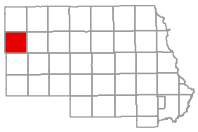

T125N - R35W

© 2015 Stearns County, MN

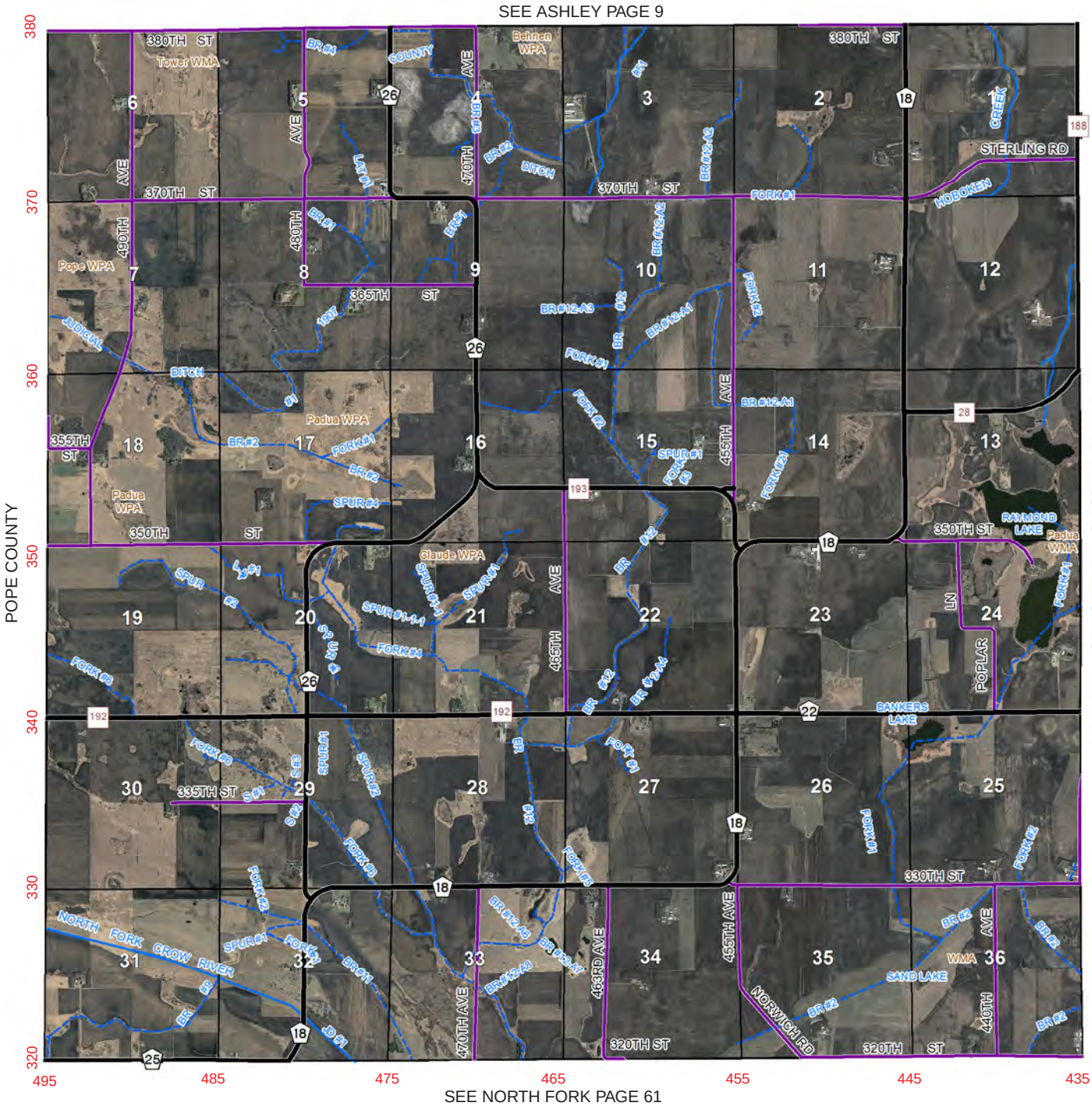

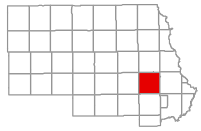

© 2015 Stearns County, MN

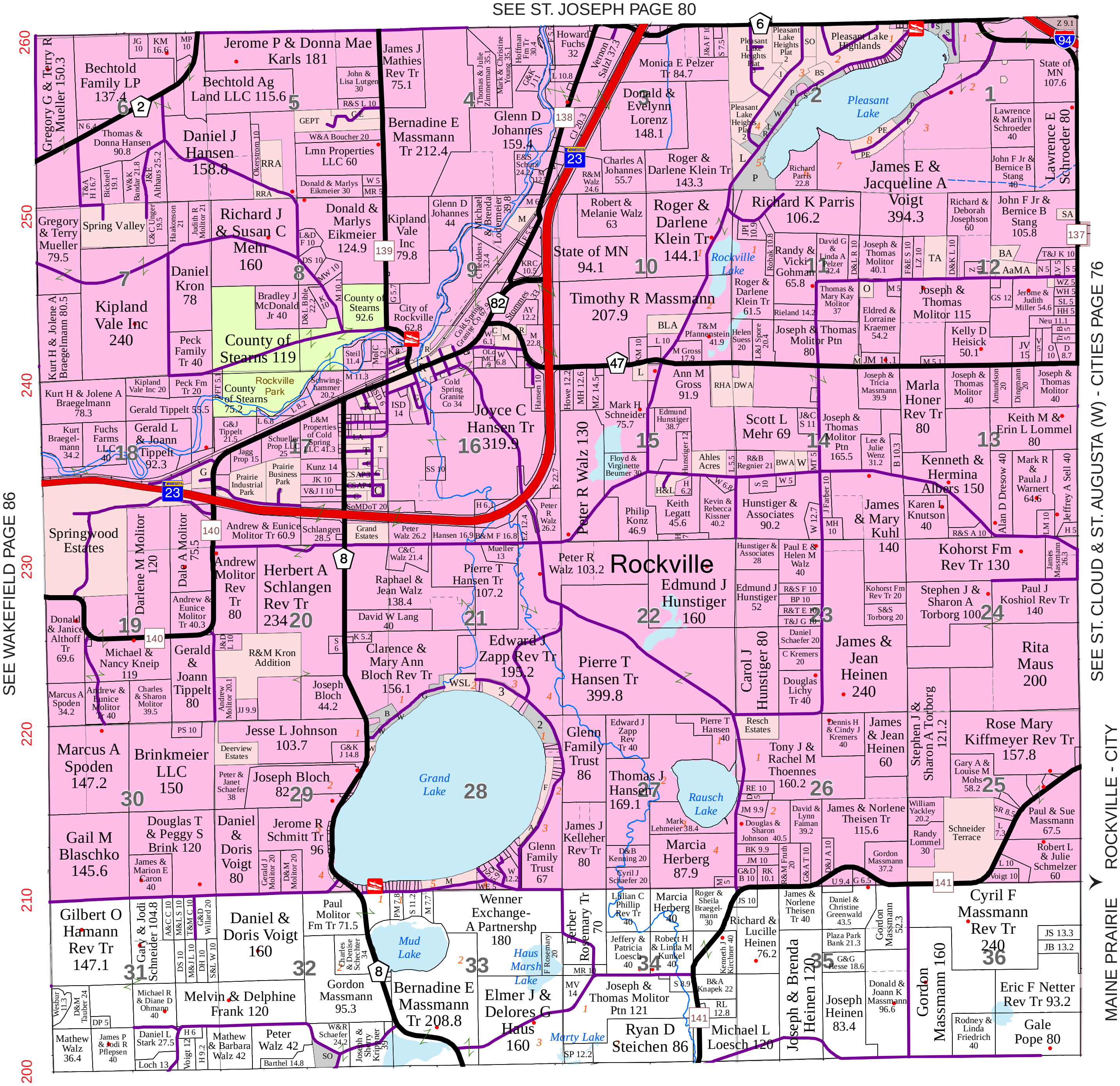

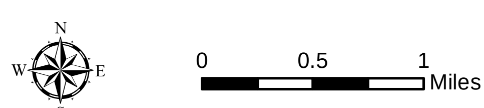

Rockville - City & Maine Prairie (N)

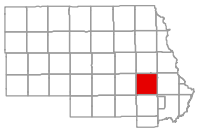

T123N - R29W

© 2015 Stearns County, MN

SEE ST. JOSEPH PAGE 81

SEE WAKEFIELD PAGE 87

SEE ST. CLOUD & ST. AUGUSTA (W) - CITIES PAGE 77

ROCKVILLE - CITY
MAINE PRAIRIE

SEE MAINE PRAIRIE (C) PAGE 49

260 250 240 230 220 210 200

133 123 113 103 93 83 73

N W E S

0 0.5 1 Miles

Sauk Centre

T126N & T127N - R34W

© 2015 Stearns County, MN

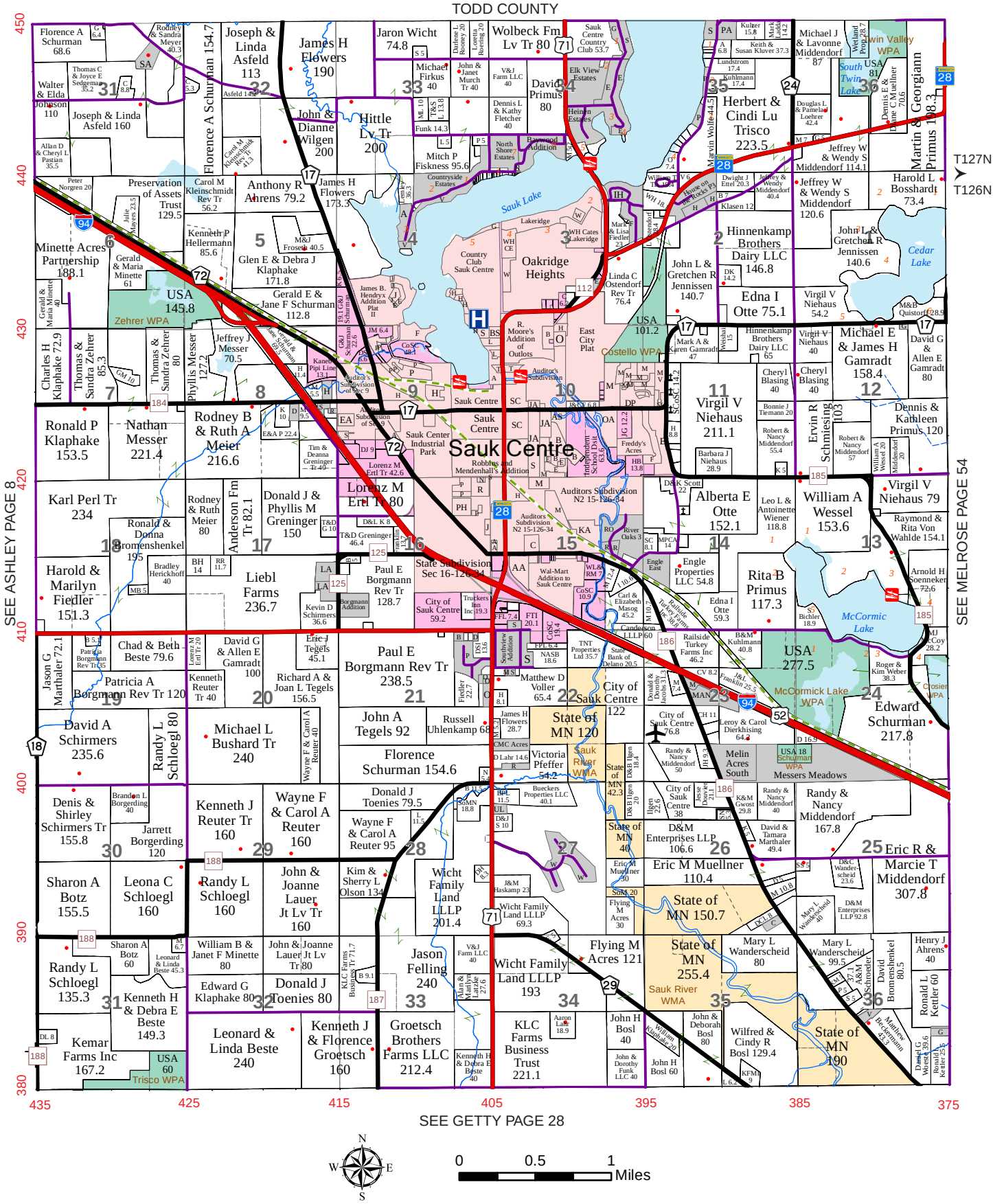

Sauk Centre

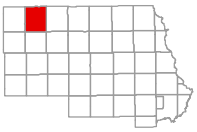

T126N & T127N - R34W

© 2015 Stearns County, MN

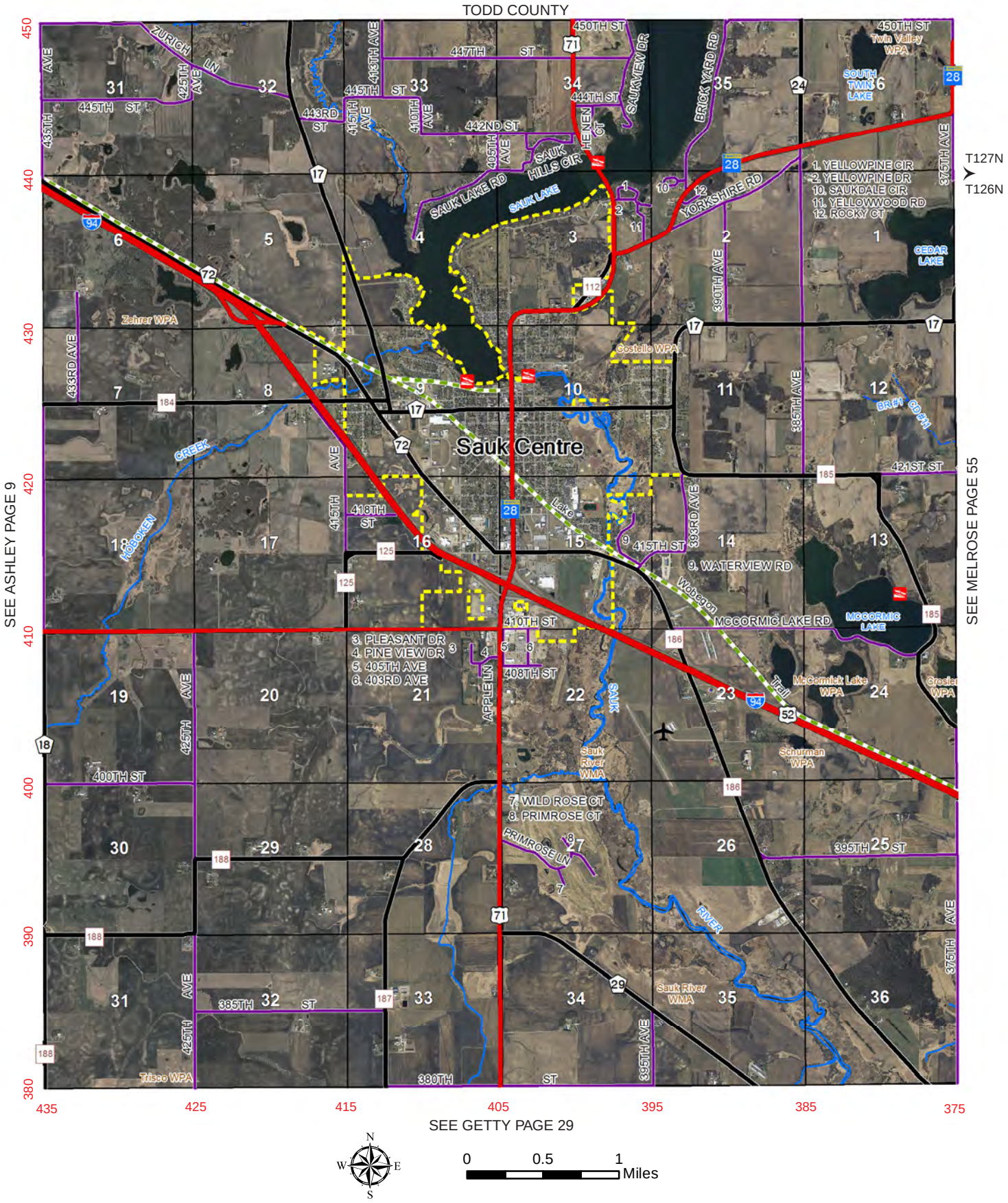

Spring Hill

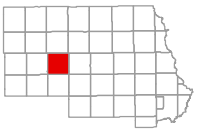

T124N - R33W

© 2015 Stearns County, MN

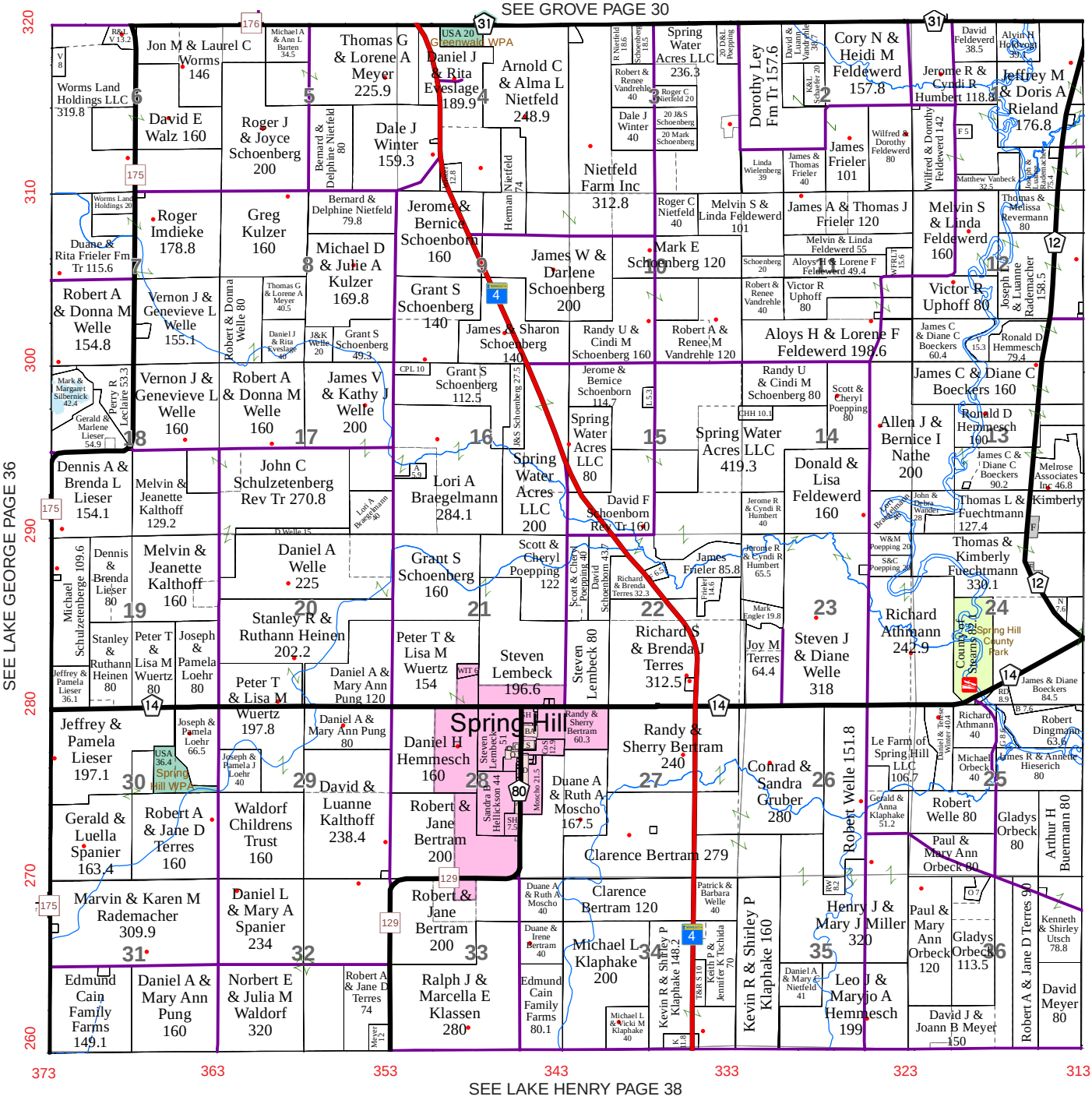

Spring Hill

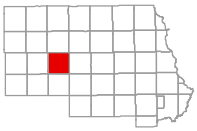

T124N - R33W

© 2015 Stearns County, MN

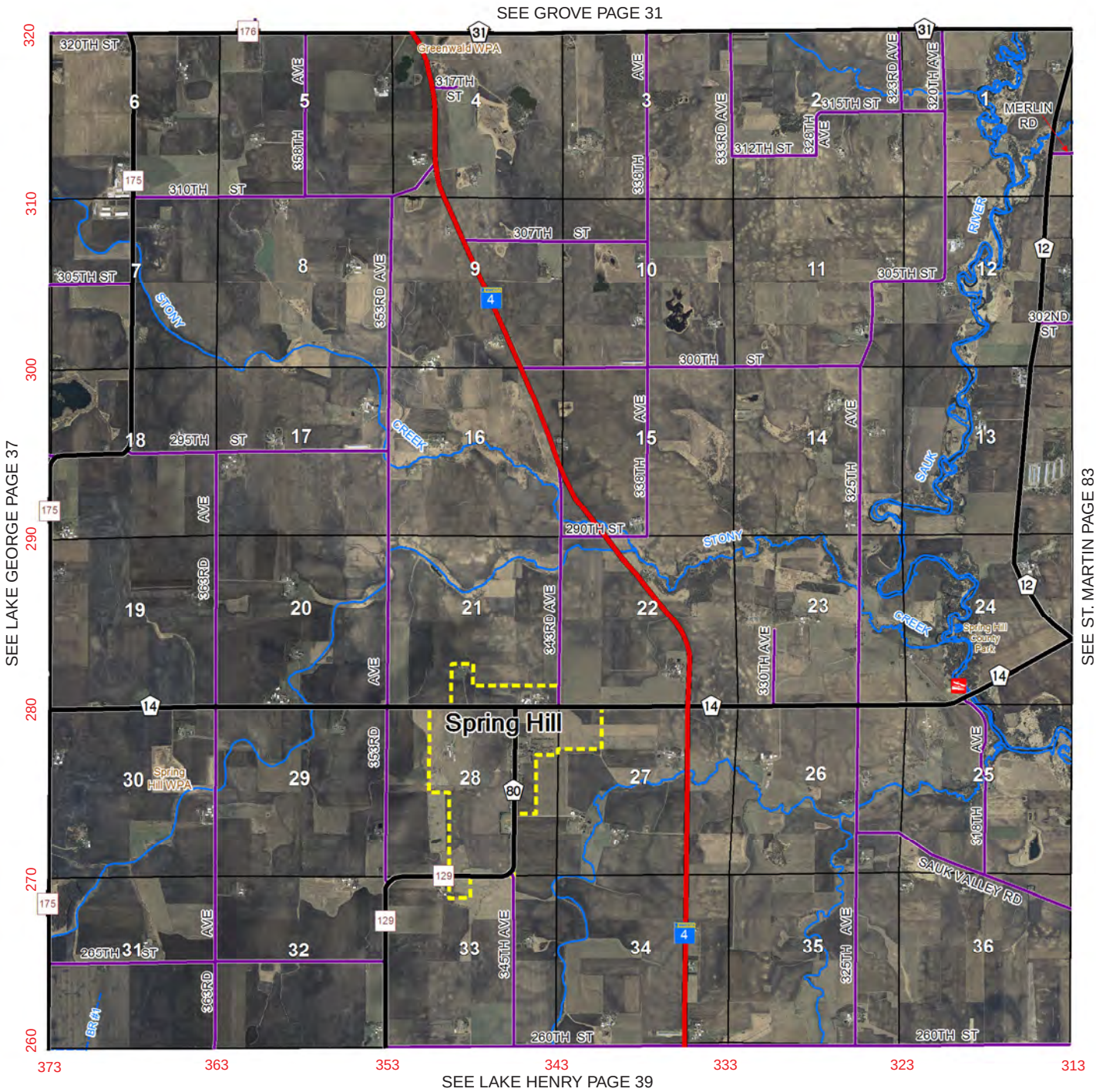

0 0.5 1 Miles

St. Cloud &
St. Augusta (E) - Cities

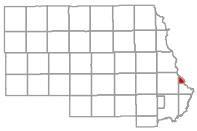

T123N - R27W

© 2015 Stearns County, MN

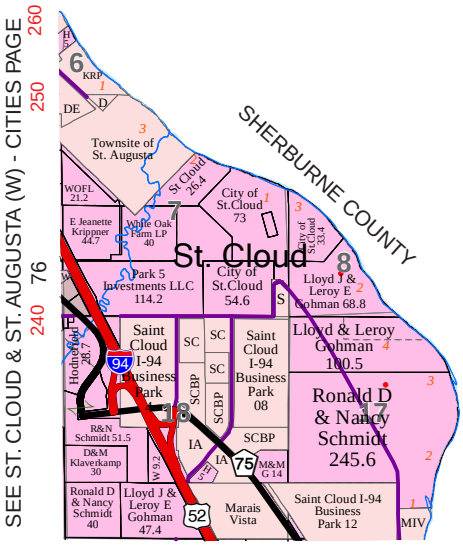

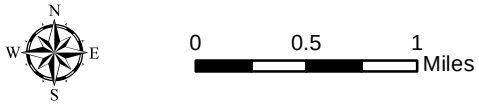

St. Cloud &
St. Augusta (E) - Cities

T123N - R27W

© 2015 Stearns County, MN

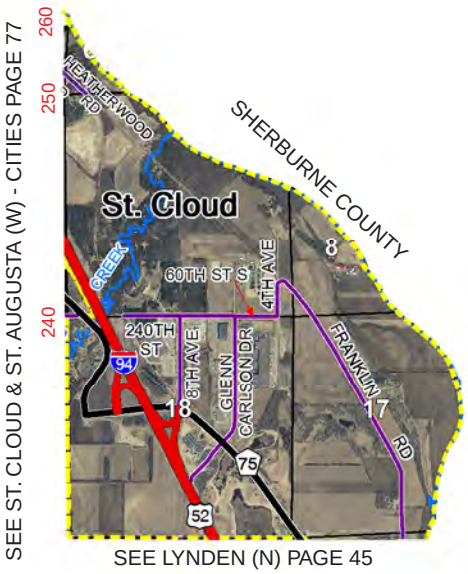

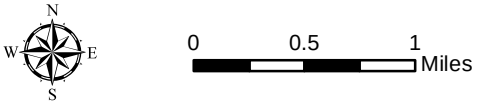

St. Cloud &
St. Augusta (W) - Cities

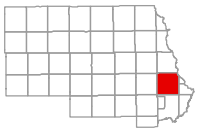

T123N - R28W

© 2015 Stearns County, MN

SEE ST. CLOUD & WAITE PARK - CITIES PAGE 78

SEE ROCKVILLE - CITY & MAINE PRAIRIE (N) PAGE 68

SEE ST. CLOUD & ST. AUGUSTA (E) - CITIES, LYNDEN (N) PAGE 74, 44

SEE FAIR HAVEN PAGE 24

St. Cloud &
St. Augusta (W) - Cities

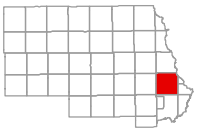

T123N - R28W

© 2015 Stearns County, MN

SEE ST. CLOUD & WAITE PARK - CITIES PAGE 79

SEE ROCKVILLE - CITY & MAINE PRAIRIE (N) PAGE 69

SEE ST. CLOUD & ST. AUGUSTA (E) - CITIES, LYNDEN (N) PAGE 75, 45

SEE FAIR HAVEN PAGE 25

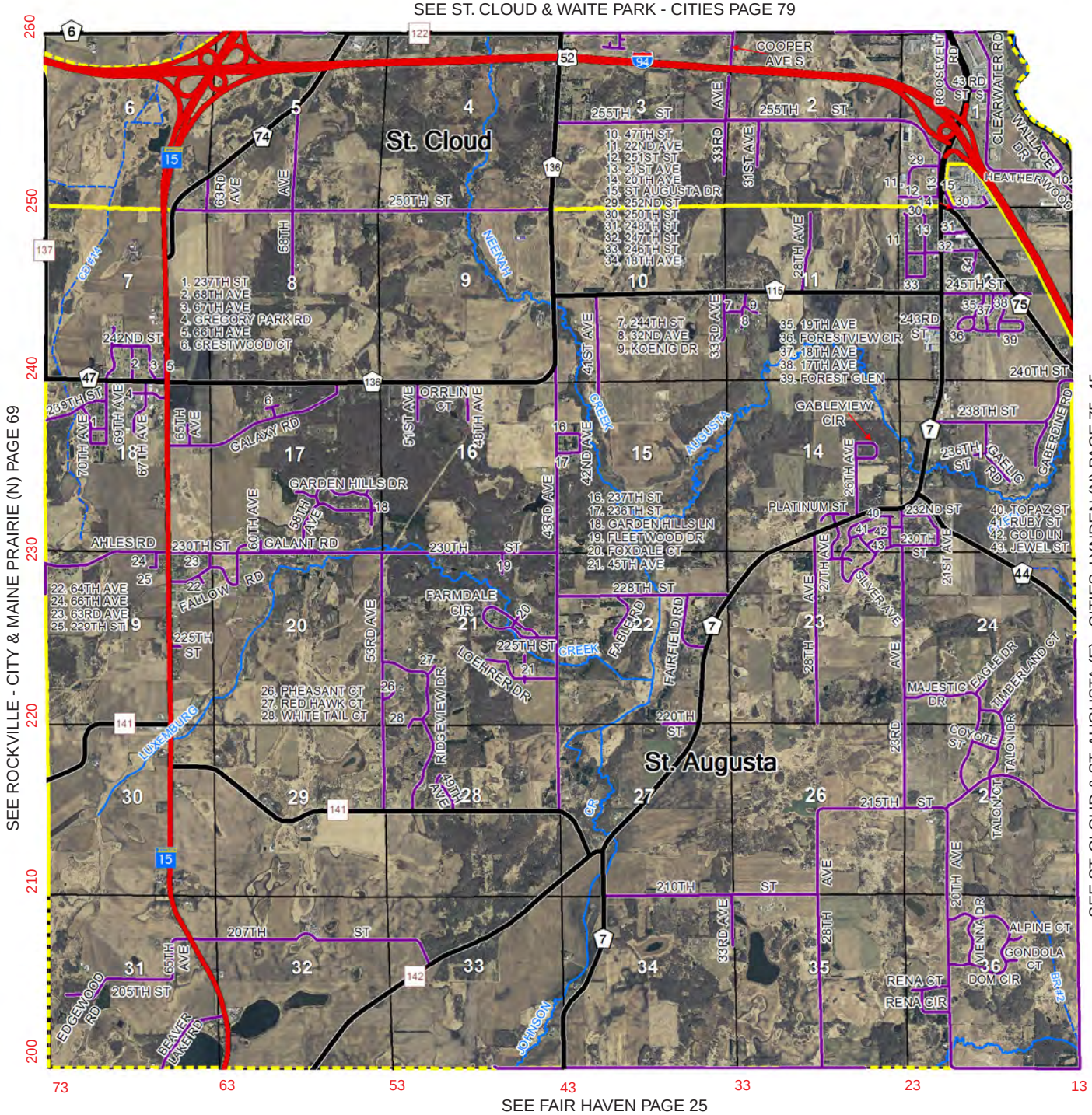

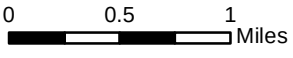

St. Cloud & Waite Park - Cities

T124N - R28W

© 2015 Stearns County, MN

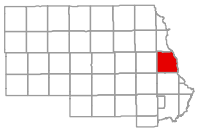

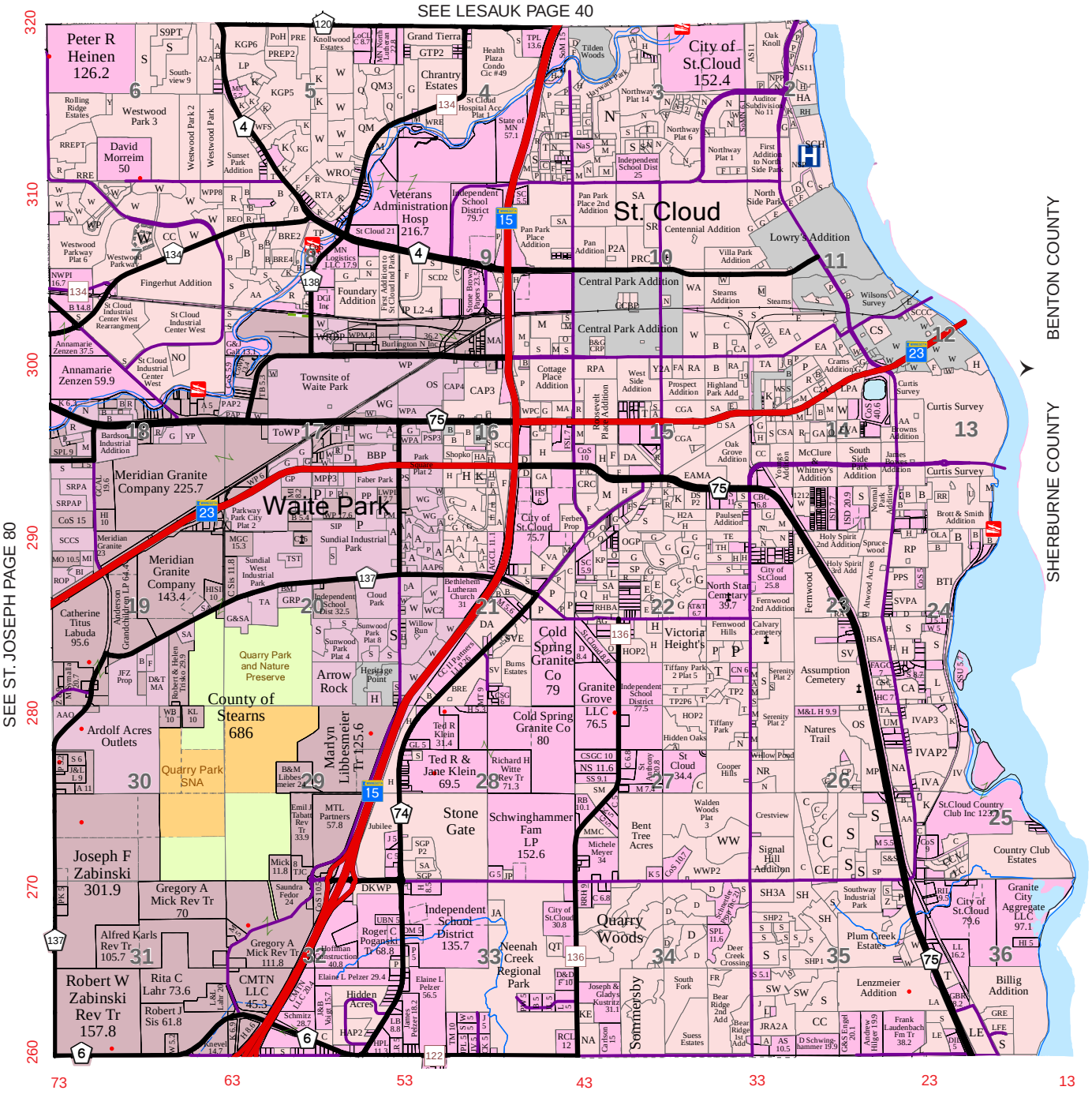

St. Cloud & Waite Park - Cities

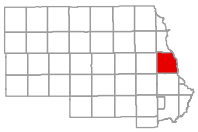

T124N - R28W

© 2015 Stearns County, MN

SEE LESAUK PAGE 41

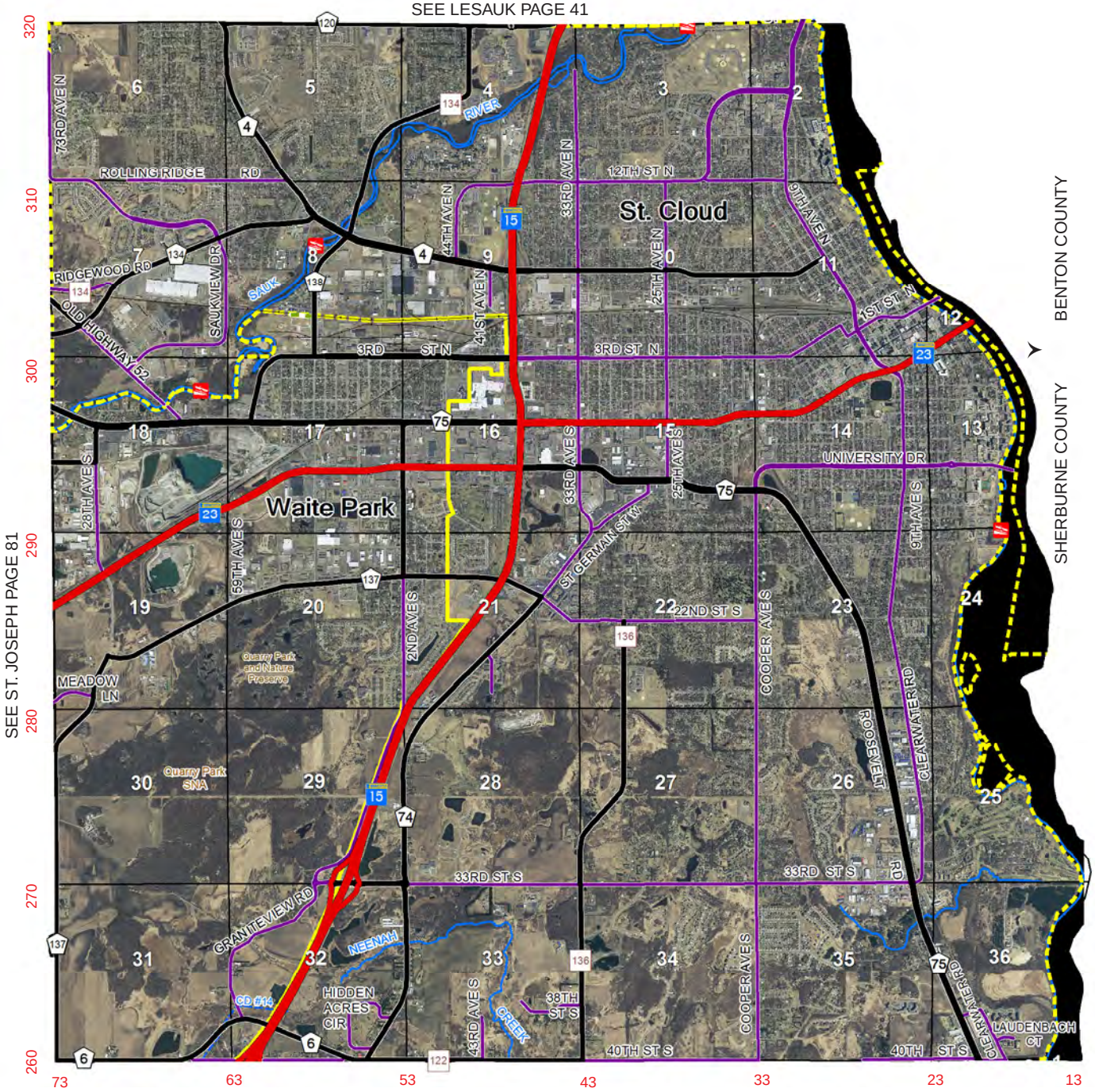

SEE ST. JOSEPH PAGE 81

SEE ST. CLOUD & ST. AUGUSTA (W) - CITIES PAGE 77

0 0.5 1 Miles

St. Joseph

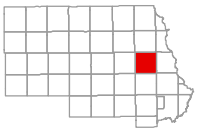

T124N - R29W

© 2015 Stearns County, MN

SEE ST. WENDEL PAGE 84

SEE COLLEGEVILLE PAGE 16

SEE ST. CLOUD & WAITE PARK - CITIES PAGE 78

SEE ROCKVILLE - CITY & MAINE PRAIRIE (N) PAGE 68

320 310 300 290 280 270 260

133 123 113 103 93 83 73

N W E S

0 0.5 1 Miles

St. Joseph

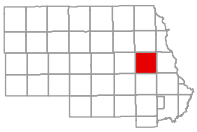

T124N - R29W

© 2015 Stearns County, MN

SEE ST. WENDEL PAGE 85

SEE COLLEGEVILLE PAGE 17

SEE ST. CLOUD & WAITE PARK - CITIES PAGE 79

SEE ROCKVILLE - CITY & MAINE PRAIRIE (N) PAGE 69

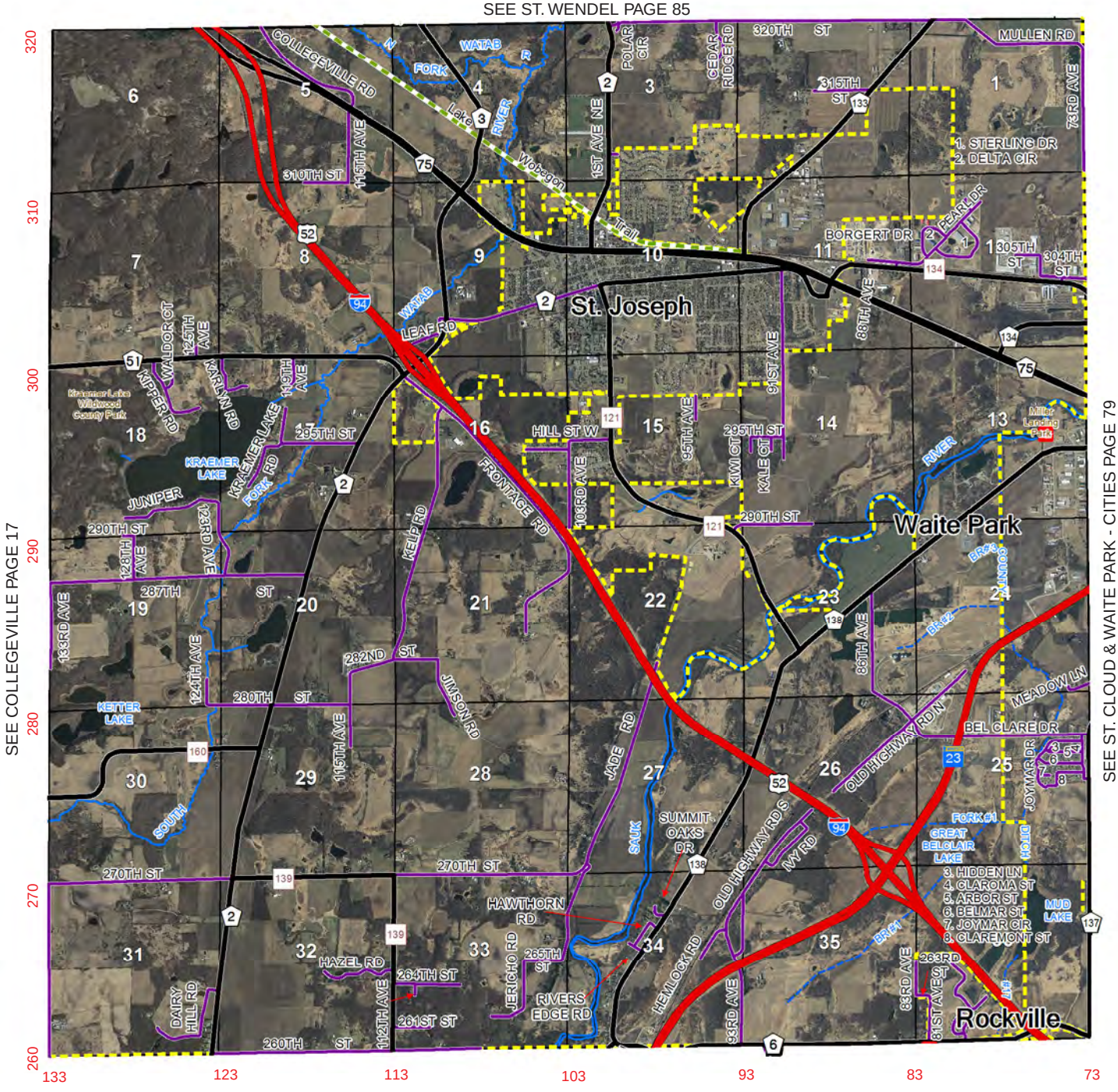

0 0.5 1 Miles

St. Martin

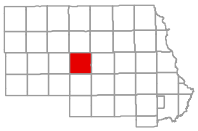

T124N - R32W

© 2015 Stearns County, MN

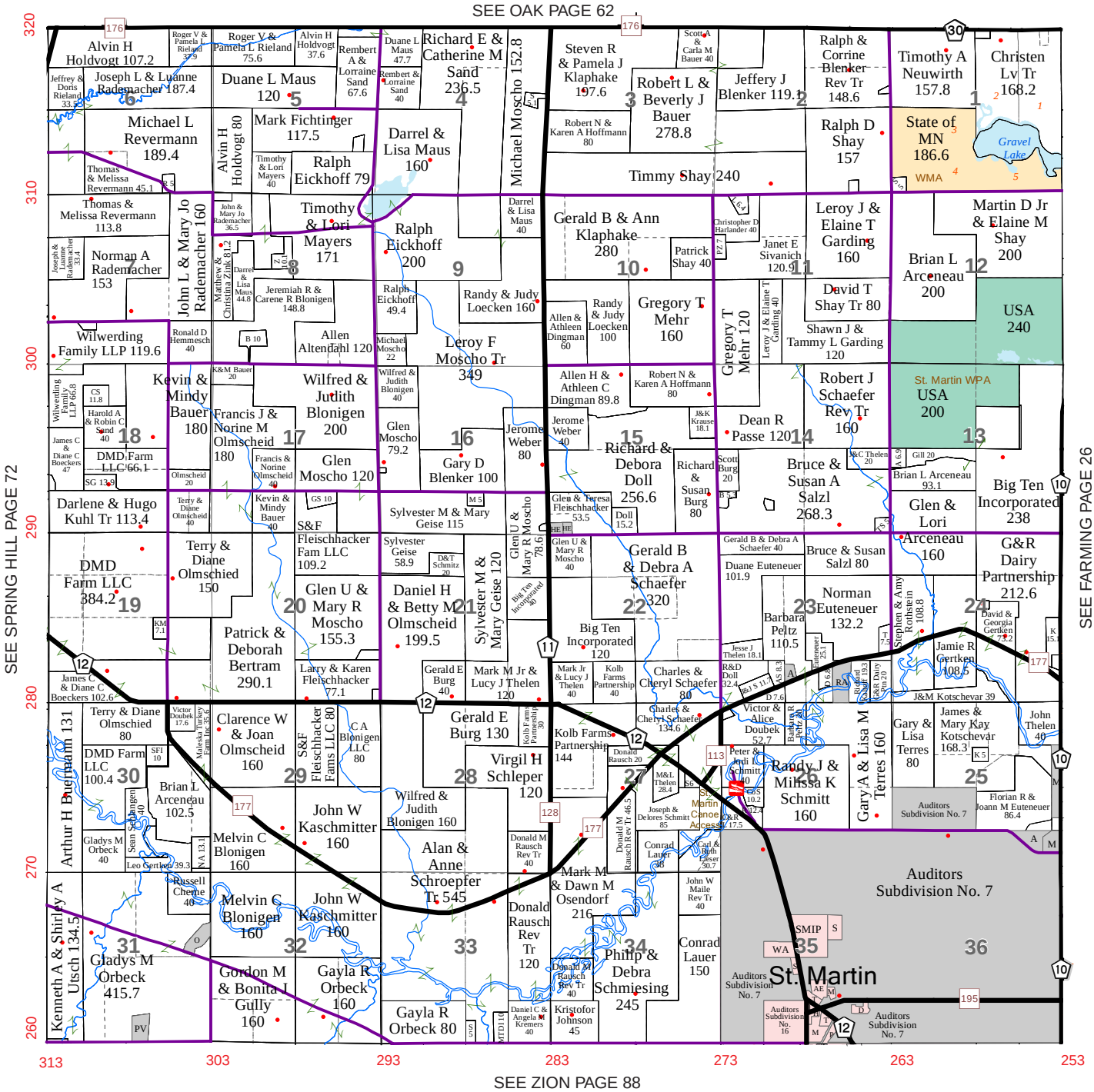

St. Martin

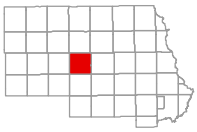

T124N - R32W

© 2015 Stearns County, MN

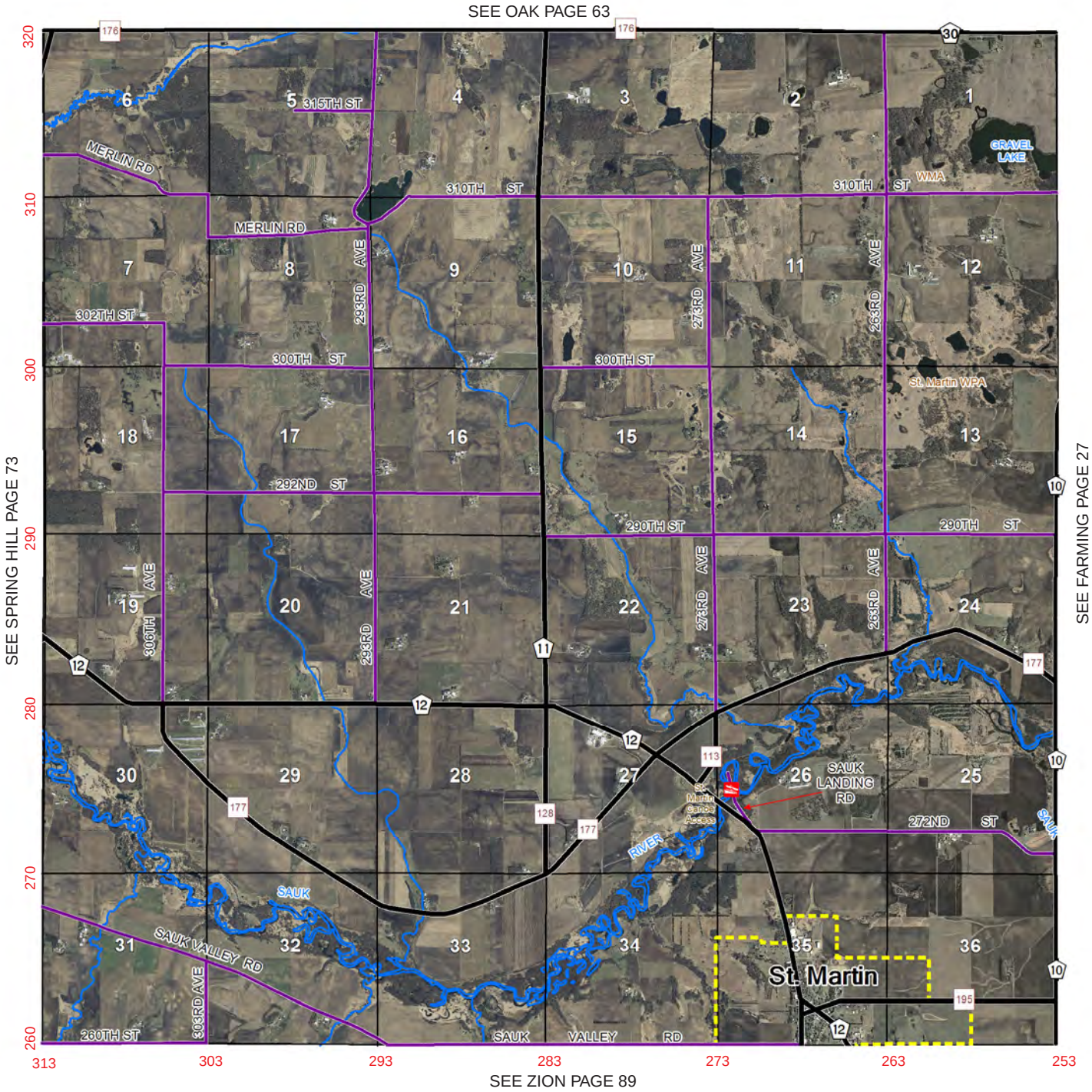

N
W E
S

0 0.5 1 Miles

St. Wendel

T125N - R29W

© 2015 Stearns County, MN

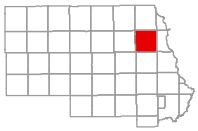

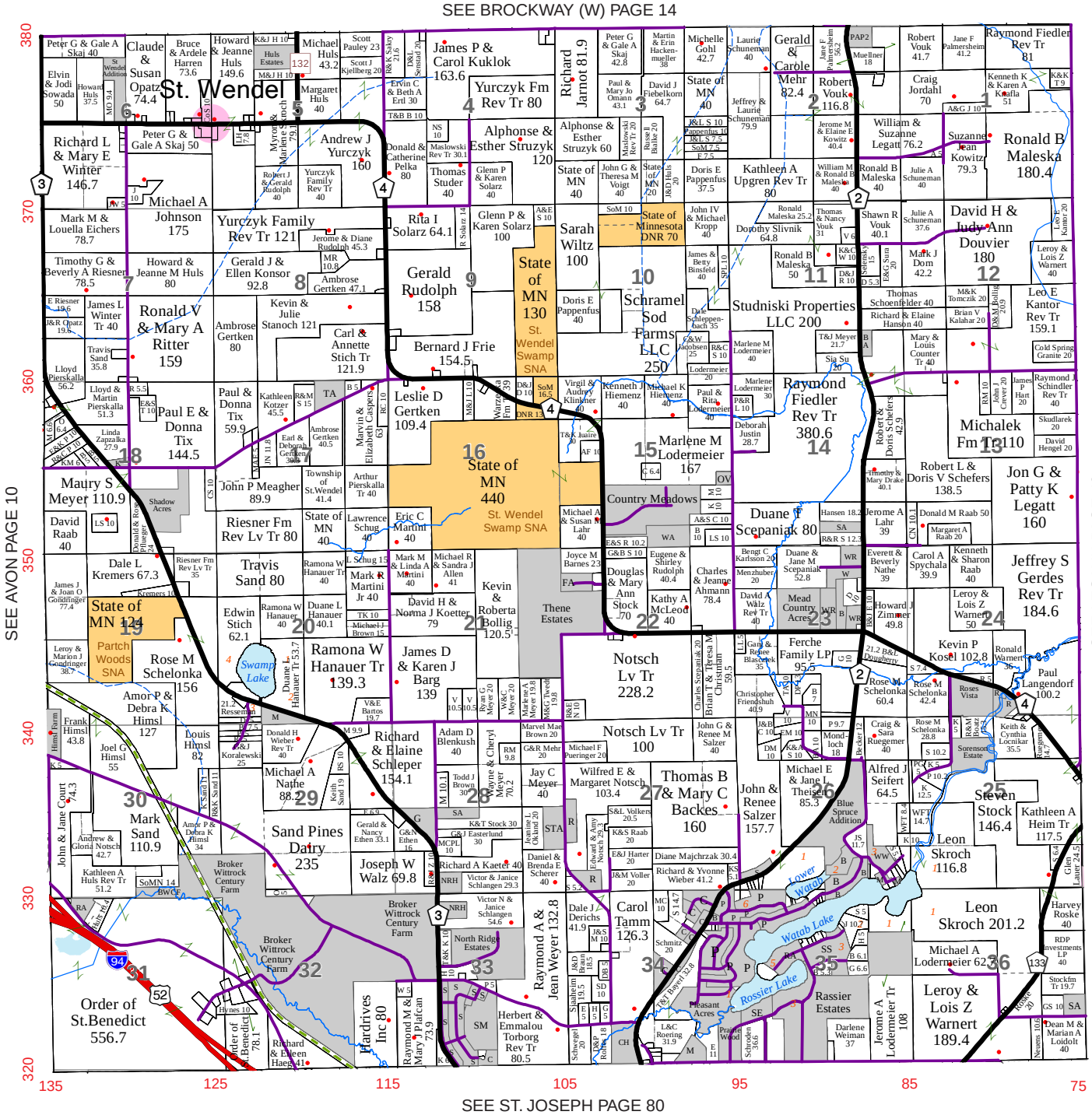

St. Wendel

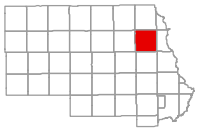

T125N - R29W

© 2015 Stearns County, MN

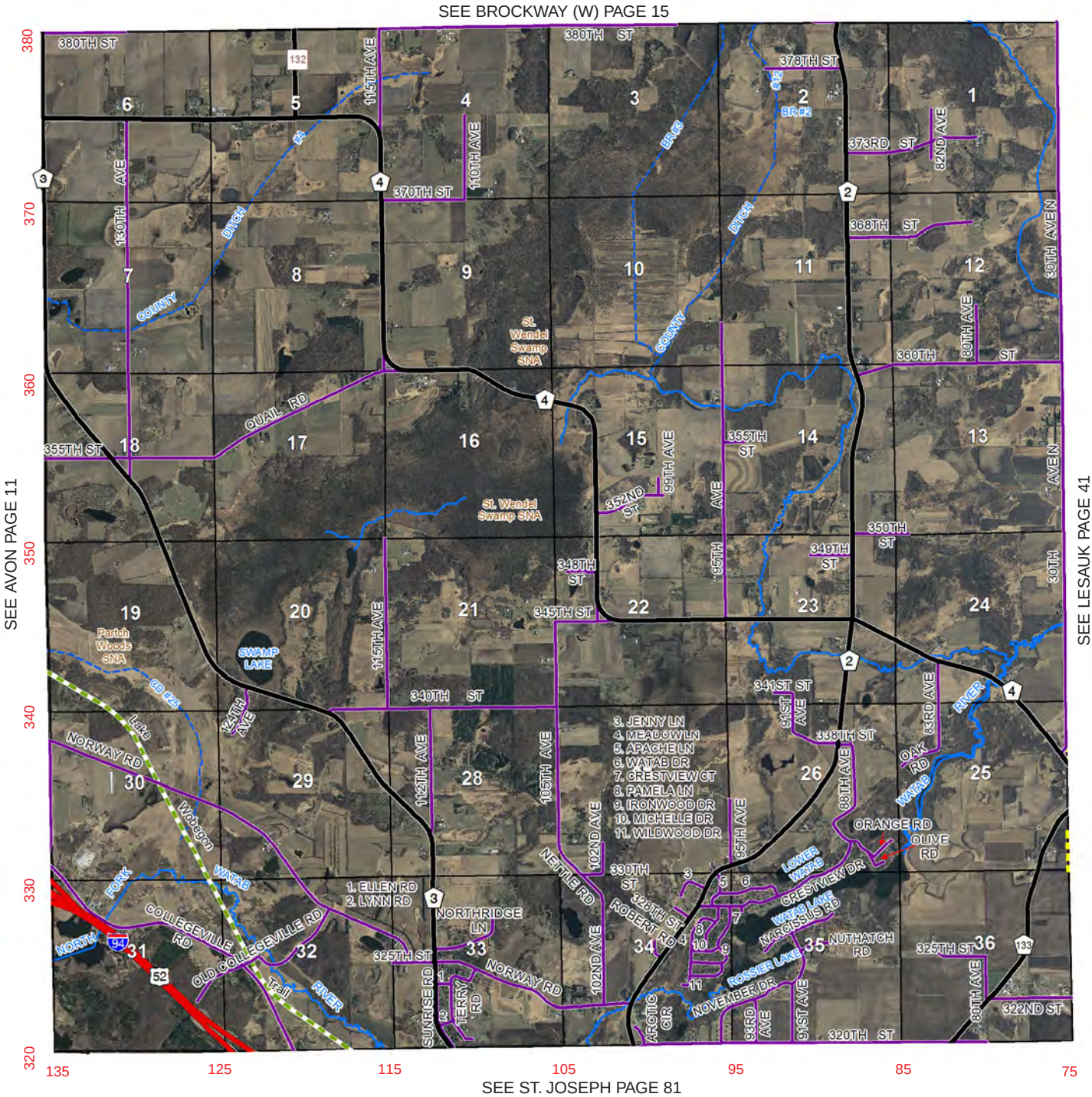

0 0.5 1 Miles

Wakefield

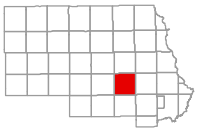

T123N - R30W

© 2015 Stearns County, MN

SEE COLLEGEVILLE PAGE 16

SEE MUNSON PAGE 58

SEE ROCKVILLE - CITY & MAINE PRAIRIE (N) PAGE 68

SEE LUXEMBURG PAGE 42

260 250 240 230 220 210 200

193 183 173 163 153 143 133

Cold Spring

Jacobs Prairie

Lake Knaus

Lake Great Northern

Lake Zumwalde

Lake Bolfing

Lake Cedar Island

Lake Krays

Lake Schlosser

Lake Byer

Lake Koetter

Lake Schumperlin

Park Lake

Creek Turtle

Creek Westbrook

Creek Theis Woods

Creek Halloran

Creek Schlosser

Creek Cold Spring Granite Co 449.3

Creek Peace View Addition

Creek Eichers Addition

Creek A & D Backes LP 113.6

Creek A & D Backes LP 37.5

Creek A&D Backes LP 48

Creek Ervin D & Mary K Mueller 153.8

Creek Randy R & Delores A Wiener 204.5

Creek Randy & Delores Wiener 77.9

Creek Roger J & Diane J Thomes 43.8

Creek Charles C Schmitz 175

Creek Ralph A Drontle Rev Tr 80

Creek Clifford G & Betty Johnson 72.1

Creek Dm Dingmann Farms LLC 170.4

Creek Susan Drontle Rev Tr 80

Creek John W & Jane E Willenbring 218.6

Creek The Glenhaven Trust 160

Creek Kevin J Ward 157.2

Creek Ronald & Betty Mueller 80.1

Creek Donna M Zierden 80.6

Creek Michael Schramel 69.3

Creek Heinen Family Tr 110.2

Creek Ralph J Doubek Rev Tr 59.1

Creek Melvin & Mary Ann Kammers Tr 78.6

Creek Linn Dairy Farm 37.1

Creek Duane O & Patricia A Schmitz 160

Creek Kevin Ward 40

Creek Victor A Hemmesch Tr 89.6

Creek Dennis & Marilyn Reinfeiel 73.4

Creek Joe Och 104.5

Creek Richard & Bonita Behnen 74.8

Creek Bruce R & Shirley Schmitt 158.9

Creek David G Dingmann 179.4

Creek Mark H & Irene A Klein 80

Creek Edmund & Theresa Drontle 117.3

Creek Richard & Alice Drontle Tr 199.7

Creek State of MN - Discovery WMA 127.8

Creek Melvin & Elizabeth Torborg Tr 79

Creek James & Sheila Hemmesch 104.4

Creek Jeremy Salzer 38

Creek Russell & Helen Prill 89.8

Creek Sauk River Hog Farm Inc 158.5

Creek Rich Spring Golf Club Inc 76.9

Creek Rich Spring Golf Club Inc 54.2

Creek Nicholas Wenner Fm Tr 56.4

Creek Theis Woods

Creek Regina Park Plot

Creek Kenneth L Zumwalde 136.3

Creek Joseph F & Victor C Esplan 121

Creek Jeffrey Doll 86.2

Creek Jeffrey S Doll 206.1

Creek Mildred Schreifels Tr 133.7

Creek Allen Schreifels 240

Creek Timothy H Gertken 80

Creek Mike & Eileen Stang 70

Creek Timothy H Gertken 280.5

Creek Adolph Wocken Fm Tr 275.2

Creek River Links 2nd Addition

Creek Robert D & Barbara A Holthaus 160

Creek Lahr Heritage Acres LLP 107.2

Creek Lahr Heritage Acres LLP 77

Creek Lahr Heritage Acres LLP 54

Creek Lahr Heritage Acres LLP 59.8

Creek Michael E & Jeanne Thielen 160.2

Creek Noel J & Rebecca R Terwey 79.5

Creek Lancelot G Honer 65.8

Creek Honer Family LP 120

Creek Knife River Corp - N Central 79

Creek Hinschberger 73.8

Creek Julie

Creek Earl Schmitt 160.4

Creek Arnold F Schmitt 157.6

Creek Leroy A & Joann A Schmitz 79.5

Creek Leroy A & Joann A Schmitz 80

Creek Gerald Haus 40

Creek Marcus Blonigen 120

Creek Marvin & Marietta Schneider 80

Creek Joanne P Dingmann Rev Tr 158.8

Creek Thomas G & Donna M Hansen 168

Creek Thomas G & Donna M Hansen 254

Creek Joseph H Froehle Rev Tr 215

Creek Joseph H Froehle Rev Tr 121.2

Creek Kurt H & Jolene A Braegelmann 140

Creek Frank Lindell Tr 70

Creek Golden Plump Poultry Inc 126.5

Creek Fuchs Farms LLC 134.2

Creek Douglas Fuchs 40

Creek Pamela J Glazier 40

Creek Cold Spring Business Park

Creek Peace Lutheran Church 41.3

Creek North Pointe

Creek Donald & Karin Walz 52.1

Creek River Oaks Golf Course Inc 73.9

Creek Cold Spring Granite Co 133.8

Creek James F Cameron 118.2

Creek Emma's Estates

Creek Boulder View

Creek Robert M Zwack 115.7

Creek Adria Z Gillitzer 40

Creek Marcus Spoden 80

Creek Yi Zheng Rev Tr 82.1

Creek Julie A Theis 40

Creek Peter A Gillitzer 40

Creek William J Virant Tr 59.2

Creek Donald & Janice Althoff Tr 40

Creek Donald L & Helen A Pauly 62.6

Creek Carmen K Converse 24

Creek Bauer Addition Plat Two

Creek Bauer 48.4

Creek State of MN 75.5 Cold Spring Heron Colony SNA

Creek Joseph R Braegelmann 160

Creek Steven & Debra Baumgartner 78

Creek Tammy B Hansen 42

Creek David L & Rose Ann Keul 81.7

Creek Blue Heron Heights

Creek Oak Heights

Creek Woodland Hills First Addition

Creek Bruce W & Mary E Phillips 40

Creek Mark A Gresser 40

Creek Norbert & Mary Gresser Rev Tr 118.4

Creek Gail M Blaschko 100.2

Creek Dean F & Heidi L Howard 84.4

Creek Michael & Ramona Evens 74.6

Creek Emerald Acres

Creek Rodney & Ann Schwagel 53

Creek James K Kruger 78.4

Creek James J & Cheryl Johannes 160

Creek Timothy & Rebecca Krueger 70

Creek Timothy & Rebecca Krueger 119

Creek Timothy & Rebecca Krueger 40

Creek Marylynne Beck Rev Tr 258.6

Creek Marylynne Beck Rev Tr 75.6

Creek Bernard Wesbur 73

Creek CSA

Creek Magnus & Margaret Konz Rev Tr 80

Creek Michael H & Linda A Gertken 60.9

Creek KB Company LLC 68.1

Creek Allen & Lorie Schreifels 40

Creek B Weekes 35

Creek Donald & Emily Oster 70

Creek Gary H Brossard 22.9

Creek Cedar Ridge Shores

Creek Jody Estate

Creek Victor & Joseph Esplan 40

Creek J&J Zumwalde 39.2

Creek Adolph Wilhelm 43

Creek Kenneth Wilhelm 43

Creek Gisela Mueller 32.3

Creek John R Lang 34

Creek John R Lang 23.8

Creek Henry's Acres

Creek Margaret Torborg 29.2

Creek Braegelmann 60

Creek Eugene & Bertha Braegelmann 60

Creek Kunze Farm 32.3

Creek Braegelmann 20

Creek R&H Prill 20

Creek Steams County 20

Creek Rol.A.of.C 22

Creek Kremik 18

Creek Frosty Acres

Creek Wood Duck Acres

Creek Opal Granite

Creek Sauk River Hog Farm Inc 74.4

Creek Dingmann Farms LLC 41.5

Creek Ralph A Drontle Rev Tr 40

Creek Ralph J Doubek Rev Tr 40

Creek Bernadette Nelson 31

Creek Bernadette Nelson 40

Creek Vernon Dingmann 32.9

Creek Bernadette G Nelson 42.3

Creek Christopher Prior 38.7

Creek Victor A Hemmesch Tr 31.7

Creek DD 10.5

Creek E&E W 12

Creek Edmund & Elizabeth Wegscheid 42.5

Creek F&J Soenneker 31.5

Creek Edmund & Theresa Drontle 39.9

Creek Daniel G & Mary M Steil 42.8

Creek Charles C Schmitz 40

Creek Clifford G & Betty Johnson 41

Creek Dingmann 15.1

Creek Hennen's Back Forty

Creek R & R Huberty 71

Creek Joseph & Cynthia Kammermeier 40.2

Creek Joseph & Cynthia Kammermeier 40.2

Creek Brian Jungels 39.4

Creek Brian Jungels 40

Creek Marcus Blonigen 40

Creek Daniel A Eller 107

Creek John & Gloria Brinker 40

Creek Schmitts Tamarack Add

Creek Great River Energy 40

Creek David P & Ruth A Minnerath 78.9

Creek Noel J & Rebecca R Terwey 120.5

Creek Rose M Nierenhausen 40.3

Creek Bradley M Nierenhausen 45.3

Creek David P & Ruth A Minnerath 122

Creek Buettner 11

Creek Eisenachenk 20.3

Creek G&V P 10

Creek Russell E Willenbring Rev Tr 74.6

Creek A 11.4

Creek Paul & Jodi Brinkman 76.4

Creek D Mueller 20

Creek Kenneth Rausch 20

Creek R&J Brink 20

Creek Mud Lake

Creek Jeffrey J Kramer 20

Creek James R Kramer Tr 52.2

Creek Westbrook

Creek Timothy H Gertken 280.5

Creek Mud Lake

Creek Knaus Lake

Creek Park Lake

Creek Bolfing Lake

Creek Zumwalde Lake

Creek Great Northern Lake

Creek Schlosser Lake

Creek Krays Lake

Creek Byer Lake

Creek Koetter Lake

Creek Schumperlin Lake

Creek Cedar Island Lake

Creek Turtle Creek

Creek Westbrook

Creek Theis Woods

Creek Halloran

Creek Schlosser

Creek Cold Spring Granite Co 449.3

Creek Peace View Addition

Creek Eichers Addition

Creek A & D Backes LP 113.6

Creek A & D Backes LP 37.5

Creek A&D Backes LP 48

Creek Ervin D & Mary K Mueller 153.8

Creek Randy R & Delores A Wiener 204.5

Creek Randy & Delores Wiener 77.9

Creek Roger J & Diane J Thomes 43.8

Creek Charles C Schmitz 175

Creek Ralph A Drontle Rev Tr 80

Creek Clifford G & Betty Johnson 72.1

Creek Dm Dingmann Farms LLC 170.4

Creek Susan Drontle Rev Tr 80

Creek John W & Jane E Willenbring 218.6

Creek The Glenhaven Trust 160

Creek Kevin J Ward 157.2

Creek Ronald & Betty Mueller 80.1

Creek Donna M Zierden 80.6

Creek Michael Schramel 69.3

Creek Heinen Family Tr 110.2

Creek Ralph J Doubek Rev Tr 59.1

Creek Melvin & Mary Ann Kammers Tr 78.6

Creek Linn Dairy Farm 37.1

Creek Duane O & Patricia A Schmitz 160

Creek Kevin Ward 40

Creek Victor A Hemmesch Tr 89.6

Creek Dennis & Marilyn Reinfeiel 73.4

Creek Joe Och 104.5

Creek Richard & Bonita Behnen 74.8

Creek Bruce R & Shirley Schmitt 158.9

Creek David G Dingmann 179.4

Creek Mark H & Irene A Klein 80

Creek Edmund & Theresa Drontle 117.3

Creek Richard & Alice Drontle Tr 199.7

Creek State of MN - Discovery WMA 127.8

Creek Melvin & Elizabeth Torborg Tr 79

Creek James & Sheila Hemmesch 104.4

Creek Jeremy Salzer 38

Creek Russell & Helen Prill 89.8

Creek Sauk River Hog Farm Inc 158.5

Creek Rich Spring Golf Club Inc 76.9

Creek Rich Spring Golf Club Inc 54.2

Creek Nicholas Wenner Fm Tr 56.4

Creek Theis Woods

Creek Regina Park Plot

Creek Kenneth L Zumwalde 136.3

Creek Joseph F & Victor C Esplan 121

Creek Jeffrey Doll 86.2

Creek Jeffrey S Doll 206.1

Creek Mildred Schreifels Tr 133.7

Creek Allen Schreifels 240

Creek Timothy H Gertken 80

Creek Mike & Eileen Stang 70

Creek Timothy H Gertken 280.5

Creek Adolph Wocken Fm Tr 275.2

Creek River Links 2nd Addition

Creek Robert D & Barbara A Holthaus 160

Creek Lahr Heritage Acres LLP 107.2

Creek Lahr Heritage Acres LLP 77

Creek Lahr Heritage Acres LLP 54

Creek Lahr Heritage Acres LLP 59.8

Creek Michael E & Jeanne Thielen 160.2

Creek Noel J & Rebecca R Terwey 79.5

Creek Lancelot G Honer 65.8

Creek Honer Family LP 120

Creek Knife River Corp - N Central 79

Creek Hinschberger 73.8

Creek Julie

Creek Earl Schmitt 160.4

Creek Arnold F Schmitz 157.6

Creek Leroy A & Joann A Schmitz 79.5

Creek Leroy A & Joann A Schmitz 80

Creek Gerald Haus 40

Creek Marcus Blonigen 120

Creek Marvin & Marietta Schneider 80

Creek Joanne P Dingmann Rev Tr 158.8

Creek Thomas G & Donna M Hansen 168

Creek Thomas G & Donna M Hansen 254

Creek Joseph H Froehle Rev Tr 215

Creek Joseph H Froehle Rev Tr 121.2

Creek Kurt H & Jolene A Braegelmann 140

Creek Frank Lindell Tr 70

Creek Golden Plump Poultry Inc 126.5

Creek Fuchs Farms LLC 134.2

Creek Douglas Fuchs 40

Creek Pamela J Glazier 40

Creek Cold Spring Business Park

Creek Peace Lutheran Church 41.3

Creek North Pointe

Creek Donald & Karin Walz 52.1

Creek River Oaks Golf Course Inc 73.9

Creek Cold Spring Granite Co 133.8

Creek James F Cameron 118.2

Creek Emma's Estates

Creek Boulder View

Creek Robert M Zwack 115.7

Creek Adria Z Gillitzer 40

Creek Marcus Spoden 80

Creek Yi Zheng Rev Tr 82.1

Creek Julie A Theis 40

Creek Peter A Gillitzer 40

Creek William J Virant Tr 59.2

Creek Donald & Janice Althoff Tr 40

Creek Donald L & Helen A Pauly 62.6

Creek Carmen K Converse 24

Creek Bauer Addition Plat Two

Creek Bauer 48.4

Creek State of MN 75.5 Cold Spring Heron Colony SNA

Creek Joseph R Braegelmann 160

Creek Steven & Debra Baumgartner 78

Creek Tammy B Hansen 42

Creek David L & Rose Ann Keul 81.7

Creek Blue Heron Heights

Creek Oak Heights

Creek Woodland Hills First Addition

Creek Bruce W & Mary E Phillips 40

Creek Mark A Gresser 40

Creek Norbert & Mary Gresser Rev Tr 118.4

Creek Gail M Blaschko 100.2

Creek Dean F & Heidi L Howard 84.4

Creek Michael & Ramona Evens 74.6

Creek Emerald Acres

Creek Rodney & Ann Schwagel 53

Creek James K Kruger 78.4

Creek James J & Cheryl Johannes 160

Creek Timothy & Rebecca Krueger 70

Creek Timothy & Rebecca Krueger 119

Creek Timothy & Rebecca Krueger 40

Creek Marylynne Beck Rev Tr 258.6

Creek Marylynne Beck Rev Tr 75.6

Creek Bernard Wesbur 73

Creek CSA

Creek Magnus & Margaret Konz Rev Tr 80

Creek Michael H & Linda A Gertken 60.9

Creek KB Company LLC 68.1

Creek Allen & Lorie Schreifels 40

Creek B Weekes 35

Creek Donald & Emily Oster 70

Creek Gary H Brossard 22.9

Creek Cedar Ridge Shores

Creek Jody Estate

Creek Victor & Joseph Esplan 40

Creek J&J Zumwalde 39.2

Creek Adolph Wilhelm 43

Creek Kenneth Wilhelm 43

Creek Gisela Mueller 32.3

Creek John R Lang 34

Creek John R Lang 23.8

Creek Henry's Acres

Creek Margaret Torborg 29.2

Creek Braegelmann 60

Creek Eugene & Bertha Braegelmann 60

Creek Kunze Farm 32.3

Creek Braegelmann 20

Creek R&H Prill 20

Creek Steams County 20

Creek Rol.A.of.C 22

Creek Kremik 18

Creek Frosty Acres

Creek Wood Duck Acres

Creek Opal Granite

Creek Sauk River Hog Farm Inc 74.4

Creek Dingmann Farms LLC 41.5

Creek Ralph A Drontle Rev Tr 40

Creek Ralph J Doubek Rev Tr 40

Creek Bernadette Nelson 31

Creek Bernadette Nelson 40

Creek Vernon Dingmann 32.9

Creek Bernadette G Nelson 42.3

Creek Christopher Prior 38.7

Creek Victor A Hemmesch Tr 31.7

Creek DD 10.5

Creek E&E W 12

Creek Edmund & Elizabeth Wegscheid 42.5

Creek F&J Soenneker 31.5

Creek Edmund & Theresa Drontle 39.9

Creek Daniel G & Mary M Steil 42.8

Creek Charles C Schmitz 40

Creek Clifford G & Betty Johnson 41

Creek Dingmann 15.1

Creek Hennen's Back Forty

Creek R & R Huberty 71

Creek Joseph & Cynthia Kammermeier 40.2

Creek Joseph & Cynthia Kammermeier 40.2

Creek Brian Jungels 39.4

Creek Brian Jungels 40

Creek Marcus Blonigen 40

Creek Daniel A Eller 107

Creek John & Gloria Brinker 40

Creek Schmitts Tamarack Add

Creek Great River Energy 40

Creek David P & Ruth A Minnerath 78.9

Creek Noel J & Rebecca R Terwey 120.5

Creek Rose M Nierenhausen 40.3

Creek Bradley M Nierenhausen 45.3

Creek David P & Ruth A Minnerath 122

Creek Buettner 11

Creek Eisenachenk 20.3

Creek G&V P 10

Creek Russell E Willenbring Rev Tr 74.6

Creek A 11.4

Creek Paul & Jodi Brinkman 76.4

Creek D Mueller 20

Creek Kenneth Rausch 20

Creek R&J Brink 20

Creek Mud Lake

Creek Jeffrey J Kramer 20

Creek James R Kramer Tr 52.2

Creek Westbrook

0 0.5 1 Miles

Wakefield

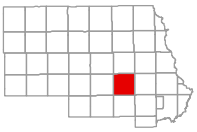

T123N - R30W

© 2015 Stearns County, MN

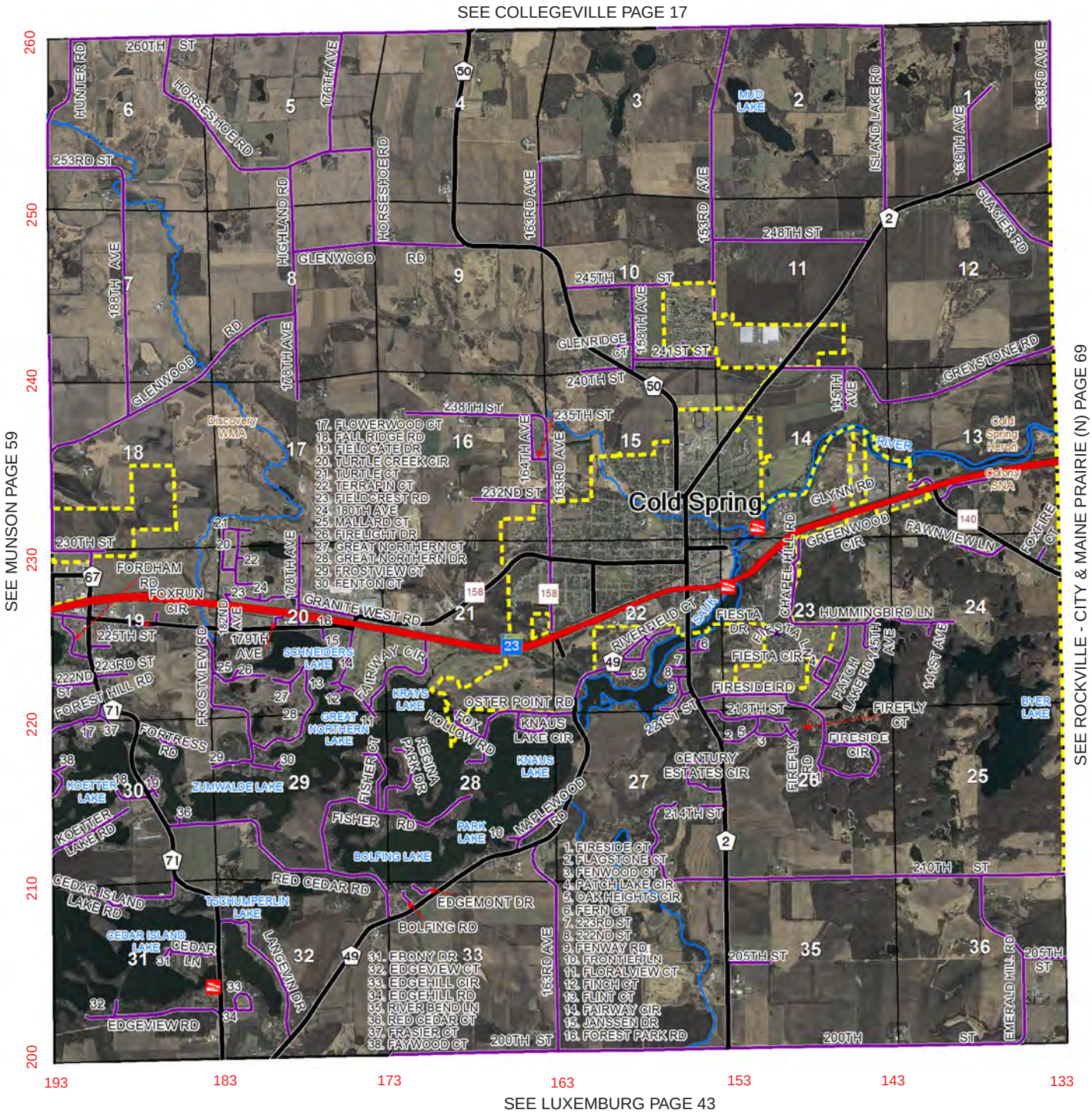

Zion

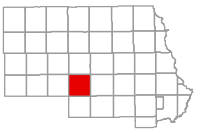

T123N - R32W

© 2015 Stearns County, MN

SEE ST. MARTIN PAGE 82

SEE LAKE HENRY PAGE 38

SEE MUNSON PAGE 58

SEE PAYNESVILLE PAGE 64

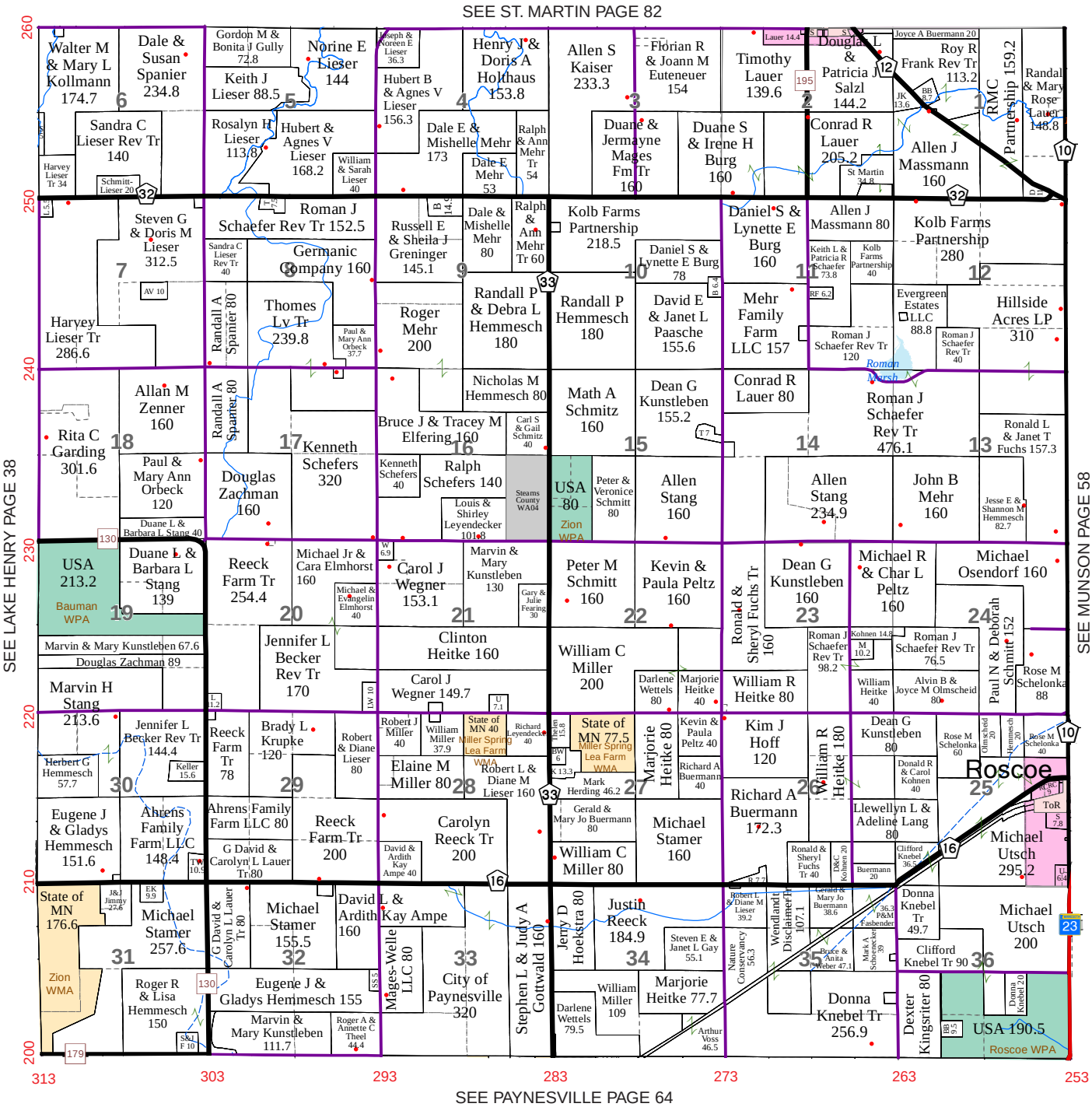

0 0.5 1 Miles

Zion

T123N - R32W

© 2015 Stearns County, MN

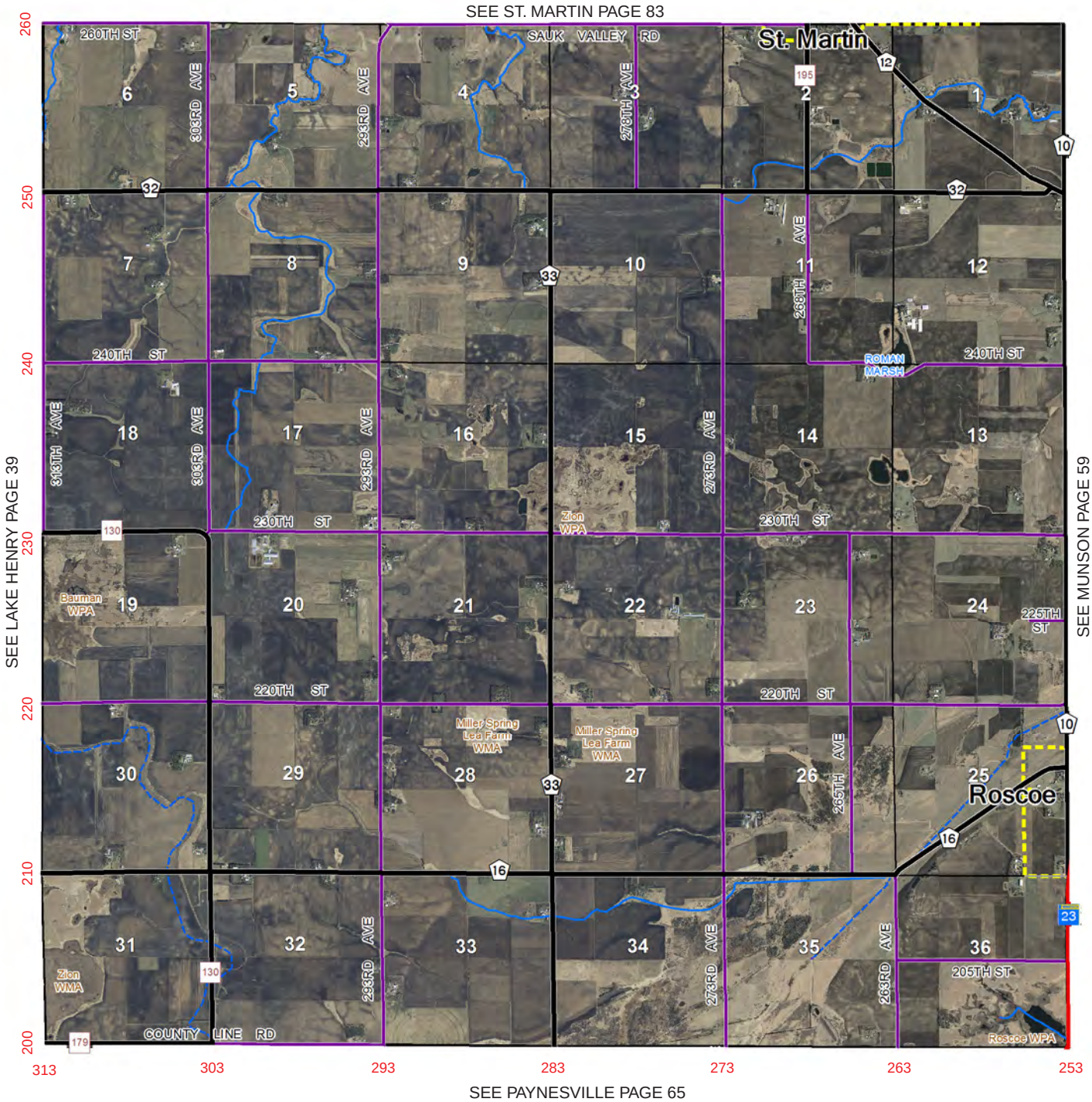

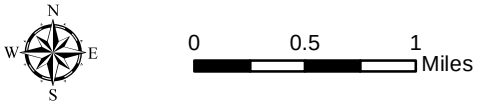

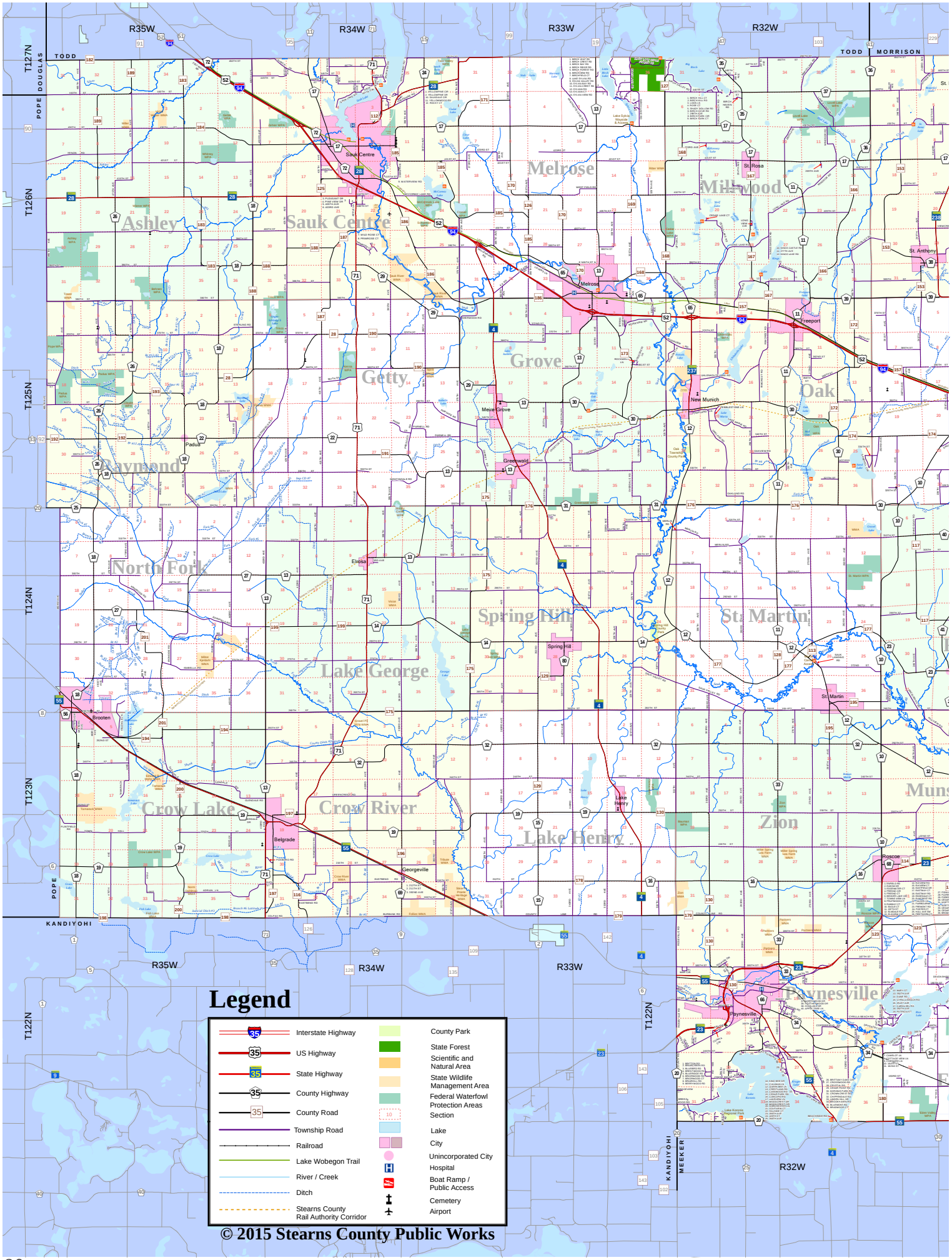

Legend

- Interstate Highway
- US Highway
- State Highway
- County Highway
- County Road
- Township Road
- Railroad
- Lake Wobegon Trail
- River / Creek
- Ditch
- Stearns County Rail Authority Corridor
- County Park
- State Forest
- Scientific and Natural Area
- State Wildlife Management Area
- Federal Waterfowl Protection Areas
- Section
- Lake
- City
- Unincorporated City
- Hospital
- Boat Ramp / Public Access
- Cemetery
- Airport

© 2015 Stearns County Public Works

General Road Map

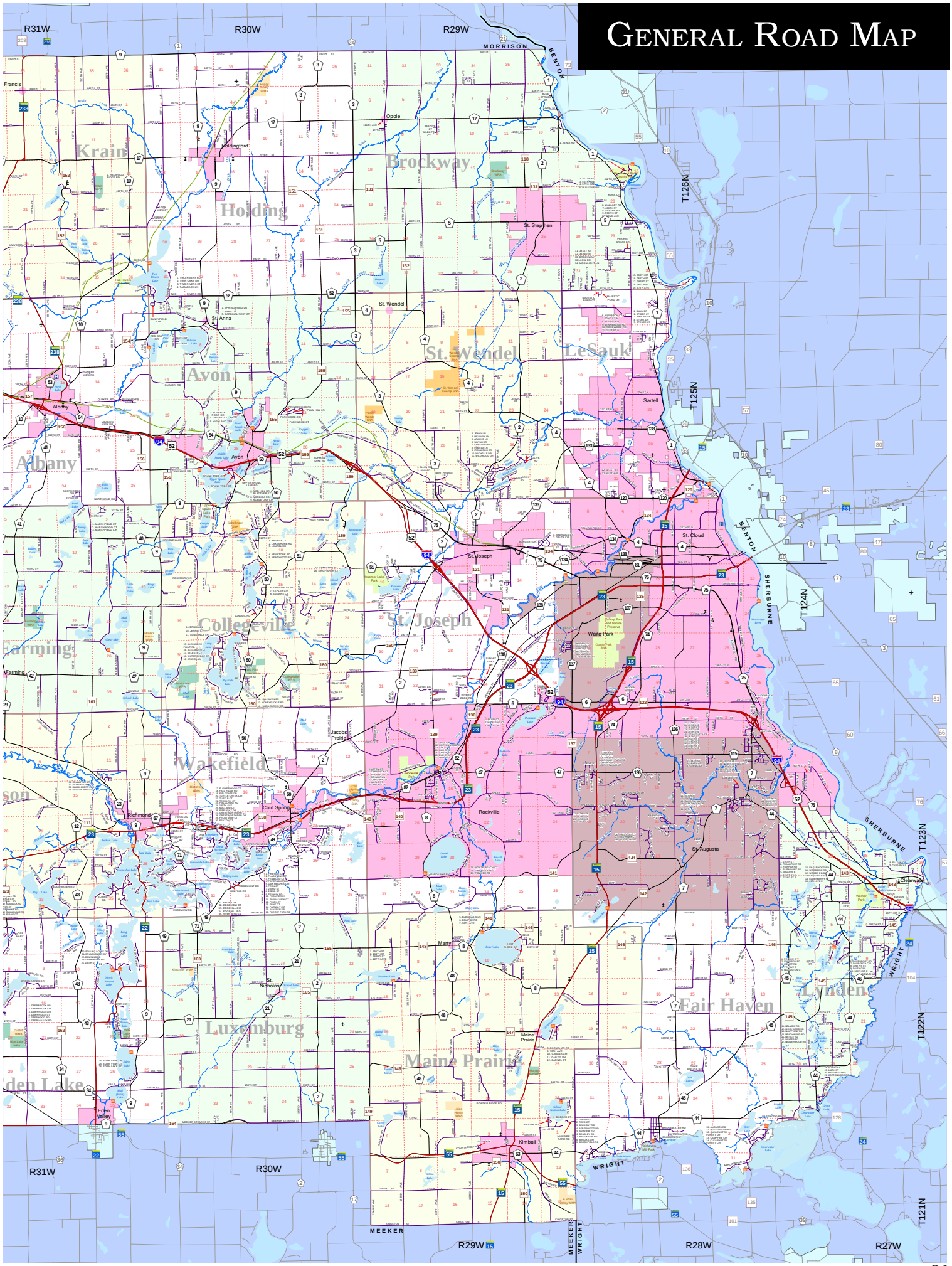

Municipal Maps

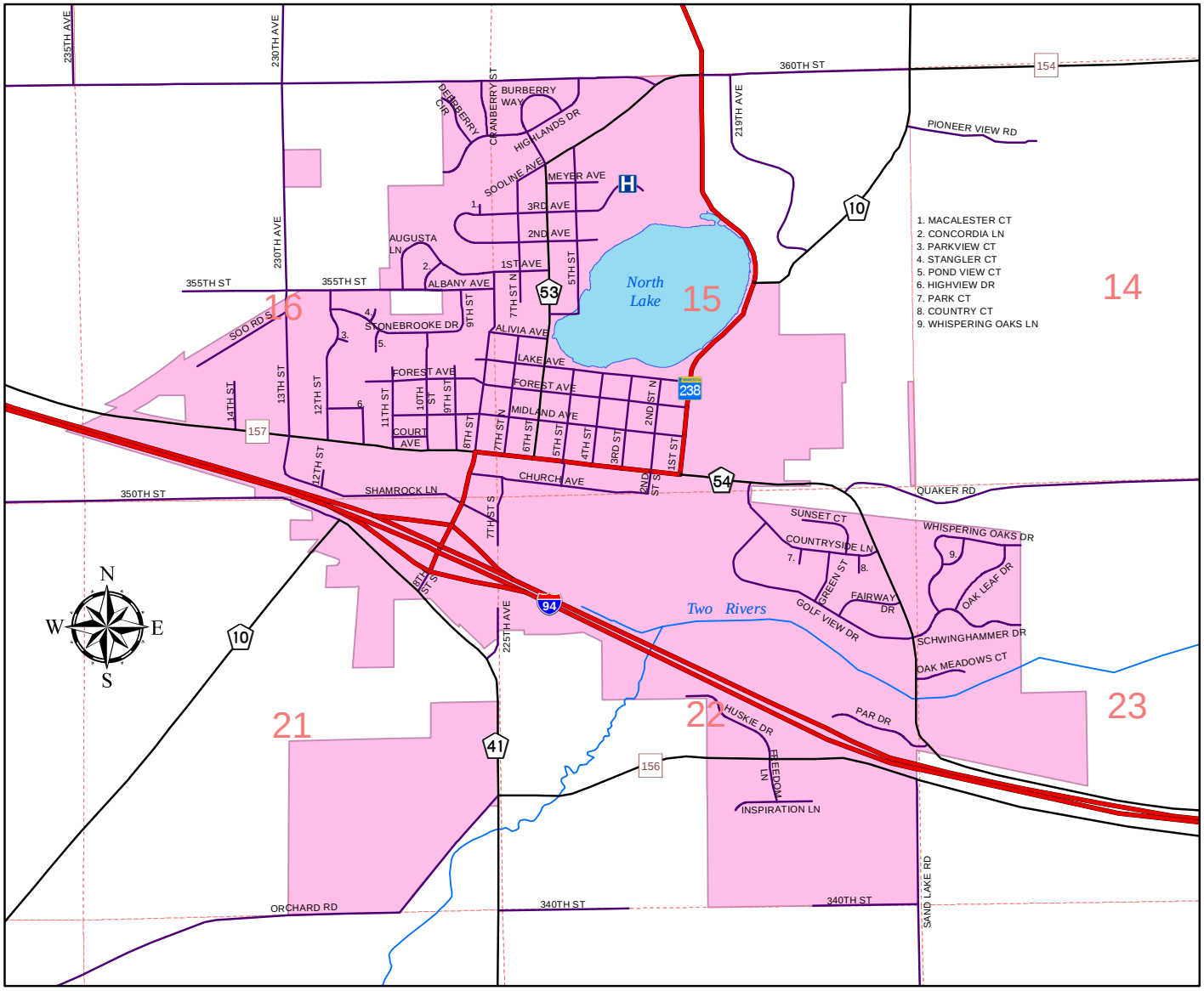

City of Albany
Area Map

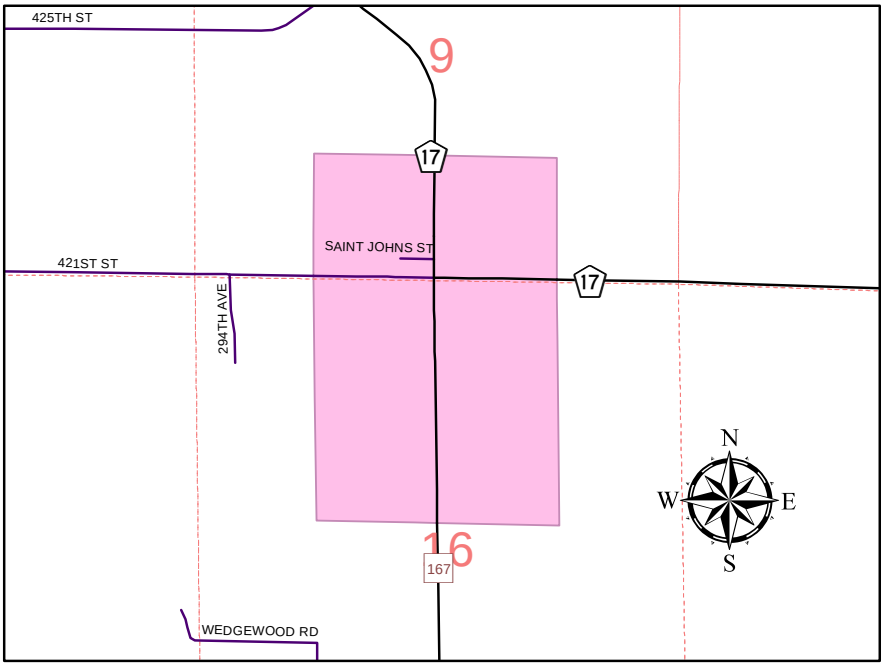

City of
St. Rosa
Area Map

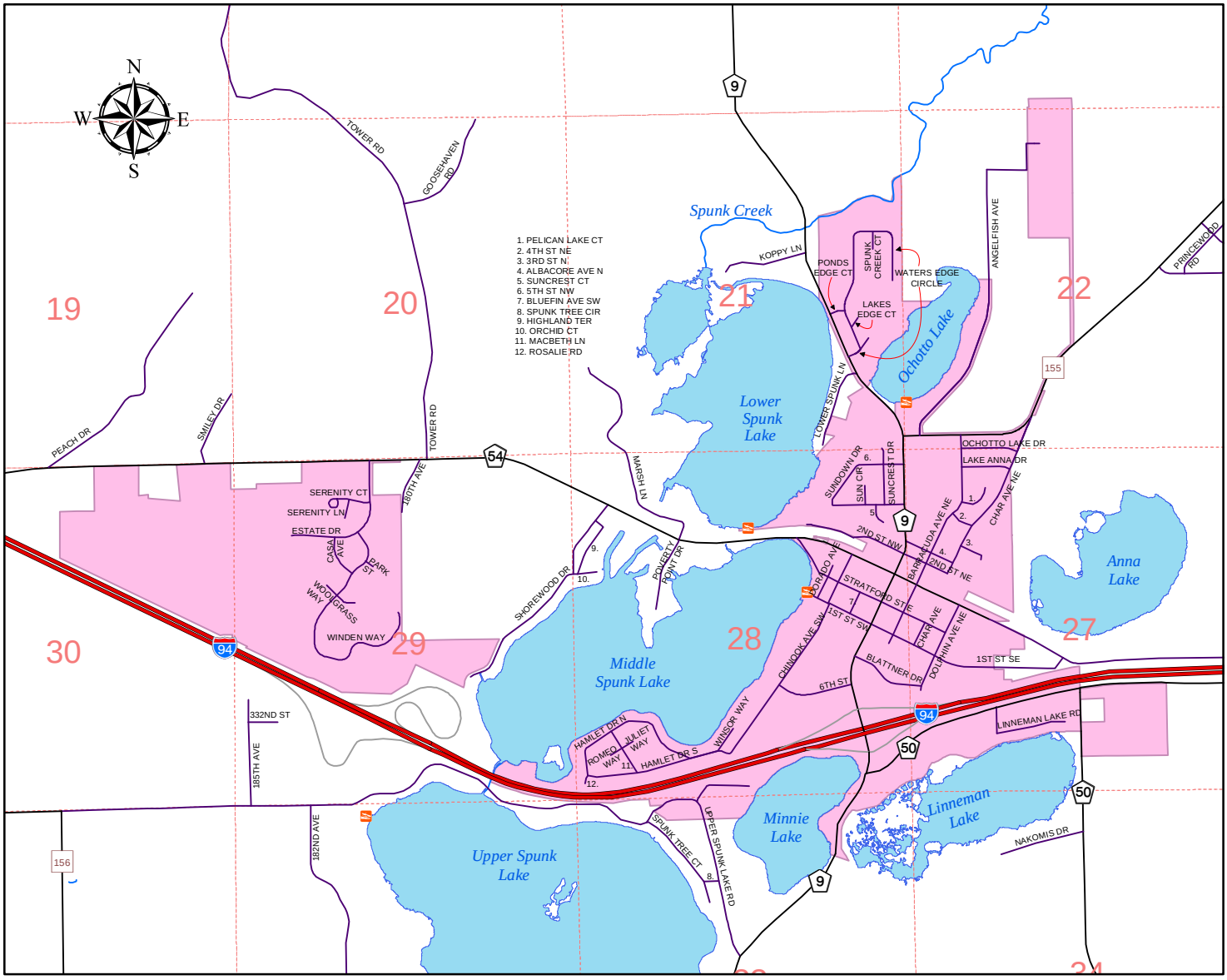

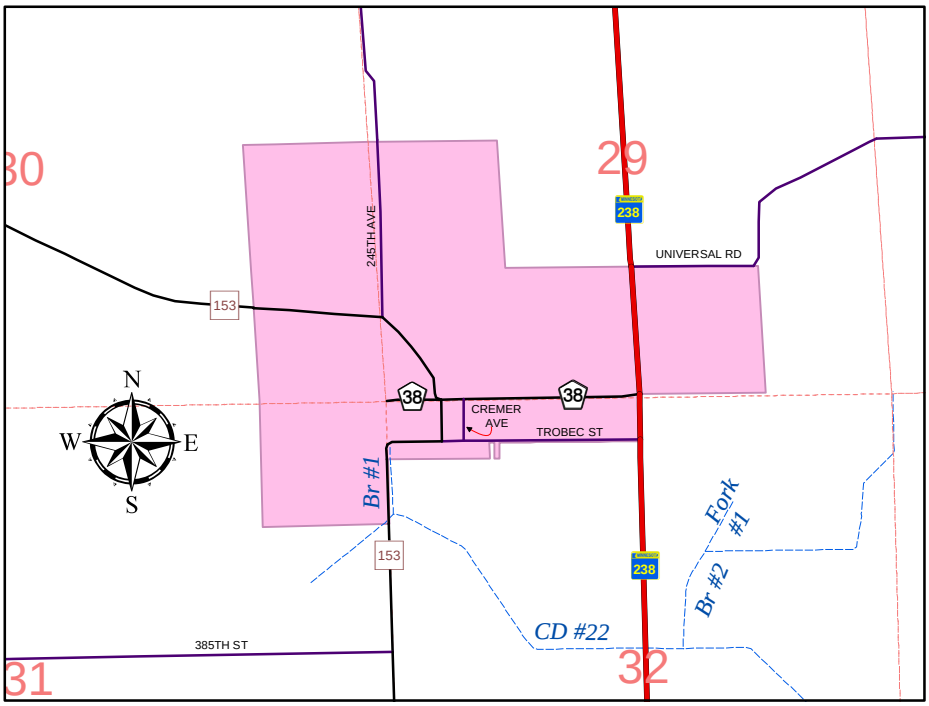

City of Avon
Area Map

City of
St. Anthony
Area Map

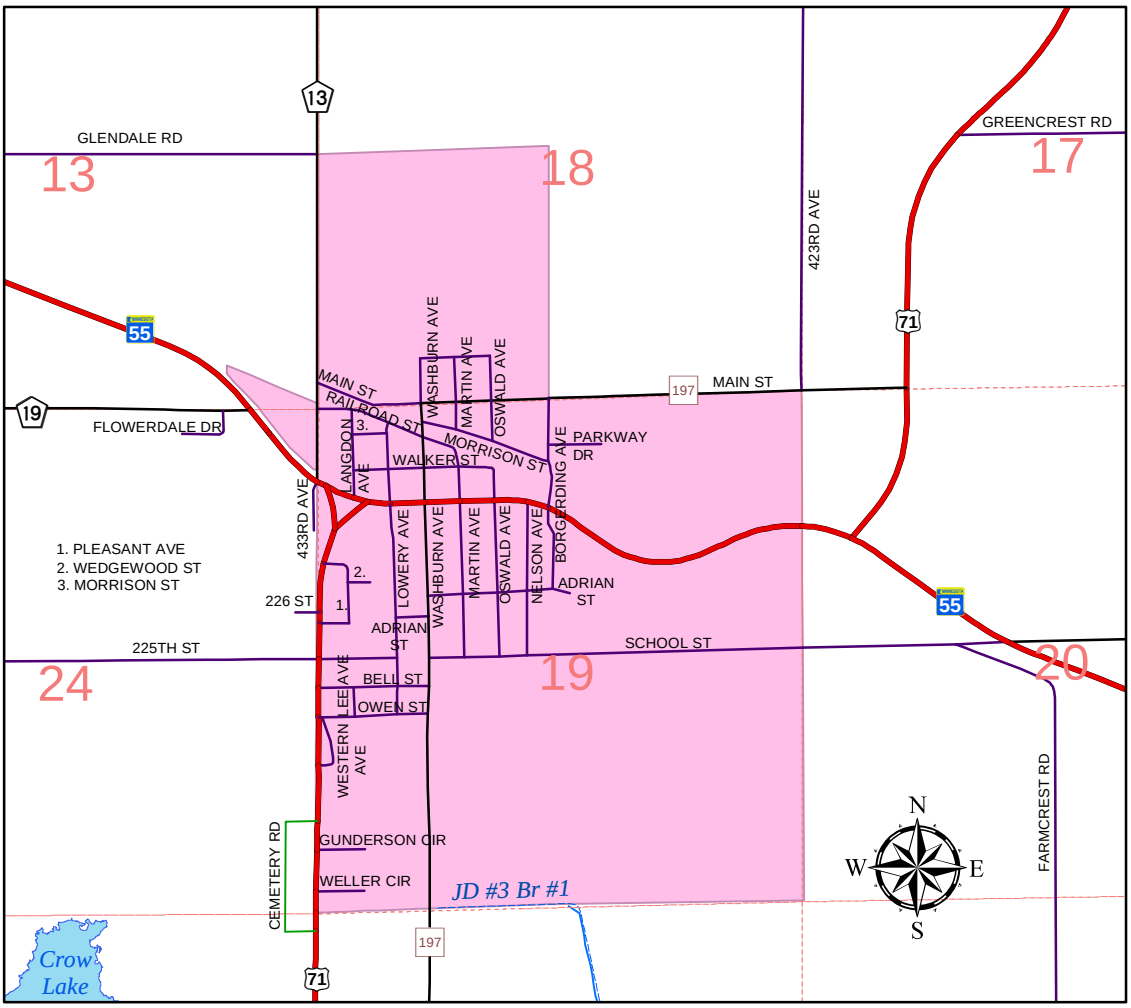

City of Belgrade Area Map

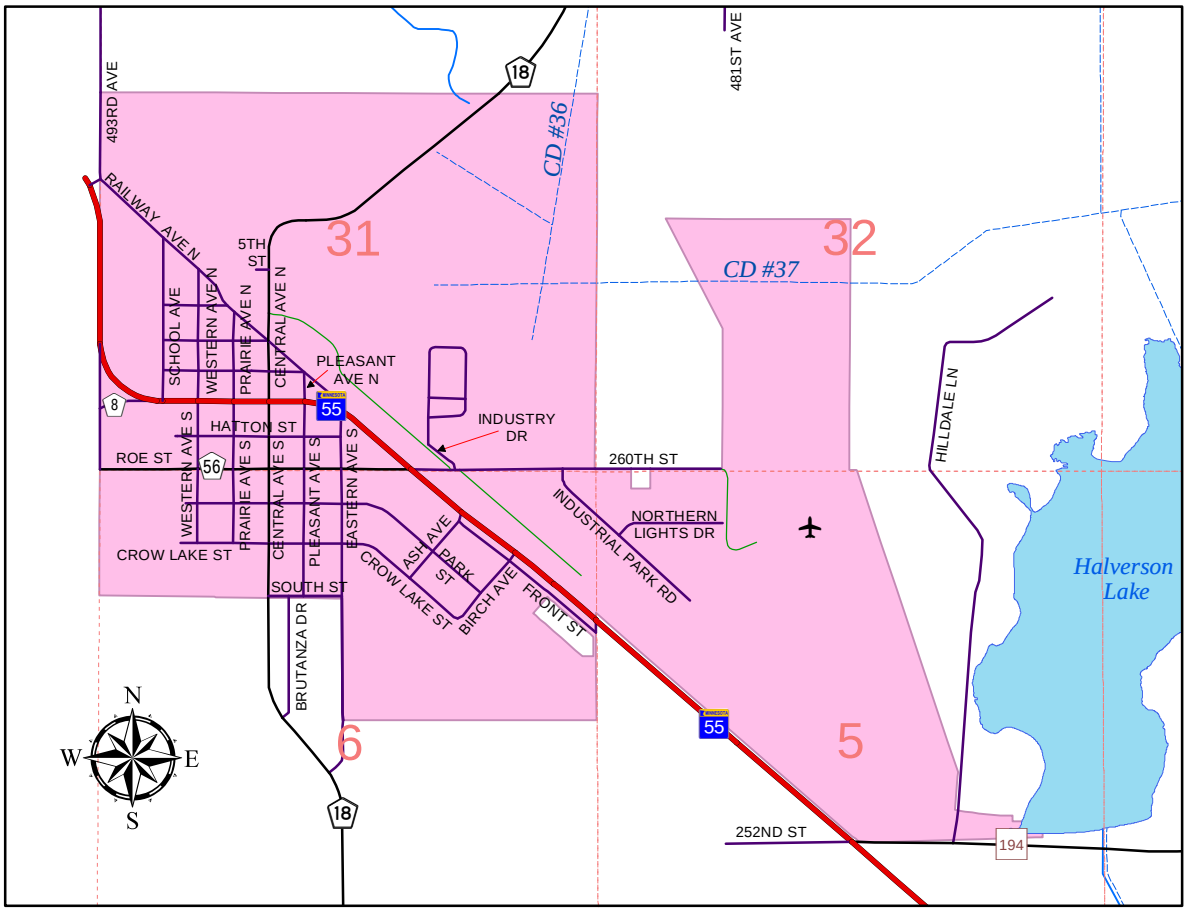

City of Brooten Area Map

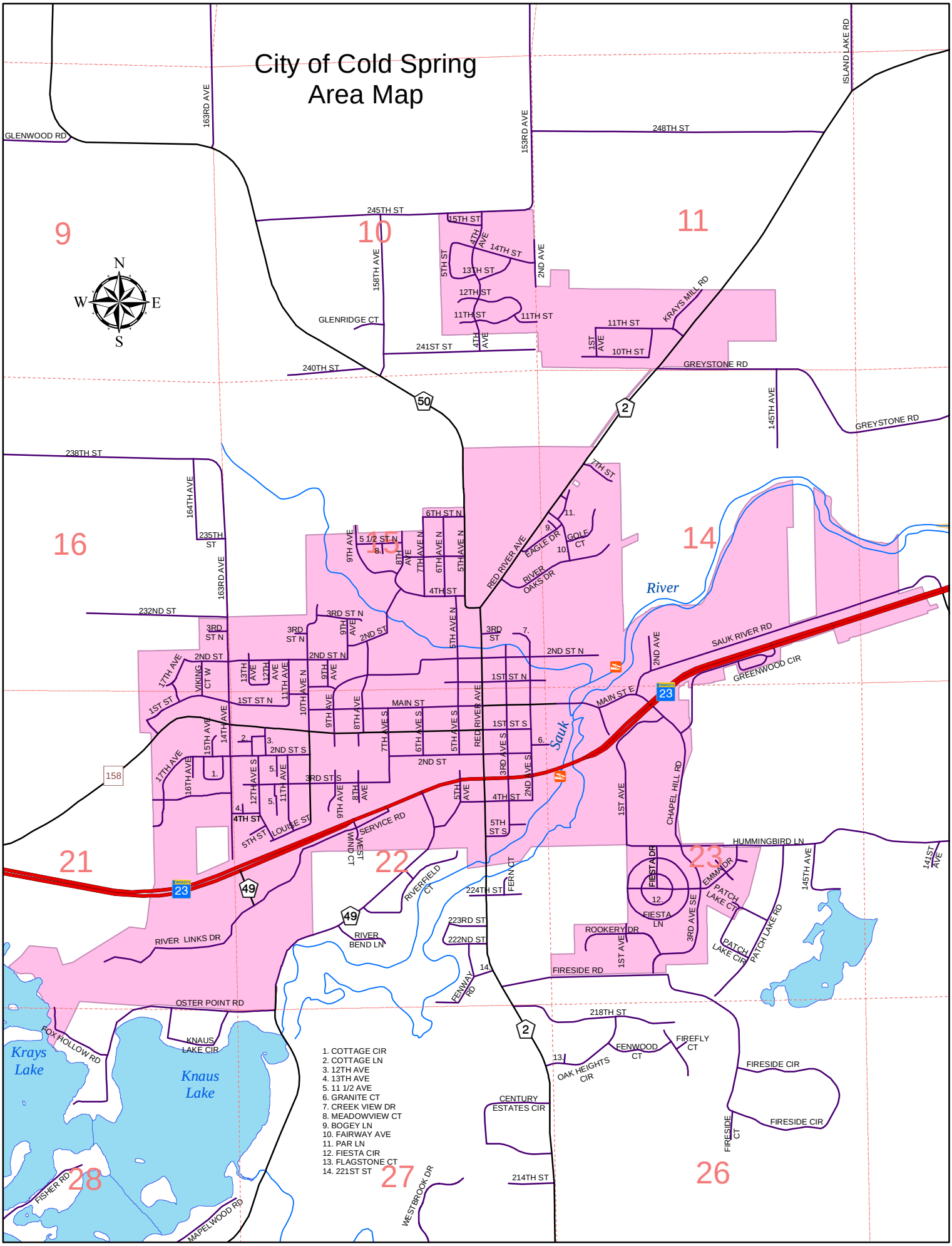
City of Cold Spring
Area Map
1. COTTAGE CIR
2. COTTAGE LN
3. 12TH AVE
4. 13TH AVE
5. 11 1/2 AVE
6. GRANITE CT
7. CREEK VIEW DR
8. MEADOWVIEW CT
9. BOGEY LN
10. FAIRWAY AVE
11. PAR LN
12. FIESTA CIR
13. FLAGSTONE CT
14. 221ST ST
Sauk River
Knaus Lake
Krays Lake
GLENWOOD RD
163RD AVE
153RD AVE
248TH ST
ISLAND LAKE RD
245TH ST
15TH ST
14TH ST
13TH ST
12TH ST
11TH ST
10TH ST
158TH AVE
2ND AVE
KRAYS MILL RD
GLENRIDGE CT
241ST ST
240TH ST
GREYSTONE RD
145TH AVE
238TH ST
164TH AVE
235TH ST
232ND ST
7TH ST
6TH ST N
5 1/2 ST N
4TH ST
RED RIVER AVE
EAGLE DR
GOLF CT
RIVER OAKS DR
3RD ST N
2ND ST
2ND ST N
1ST ST N
MAIN ST
1ST ST S
2ND ST S
3RD ST S
4TH ST
5TH ST S
SAUK RIVER RD
GREENWOOD CIR
MAIN ST E
CHAPEL HILL RD
1ST AVE
HUMMINGBIRD LN
141ST AVE
145TH AVE
FIESTA DR
FIESTA LN
EMMA DR
PATCH LAKE CT
PATCH LAKE RD
PATCH LAKE CIR
3RD AVE SE
ROOKERY DR
FIRESIDE RD
224TH ST
223RD ST
222ND ST
FERN CT
RIVERFIELD CT
RIVER BEND LN
FENWAY RD
218TH ST
FENWOOD CT
FIREFLY CT
OAK HEIGHTS CIR
FIRESIDE CIR
FIRESIDE CT
CENTURY ESTATES CIR
214TH ST
WESTBROOK DR
RIVER LINKS DR
OSTER POINT RD
KNAUS LAKE CIR
FOX HOLLOW RD
FISHER RD
MAPELWOOD RD
SERVICE RD
WEST WIND CT
LOUISE ST
158
50
2
23
49
N
S
E
W

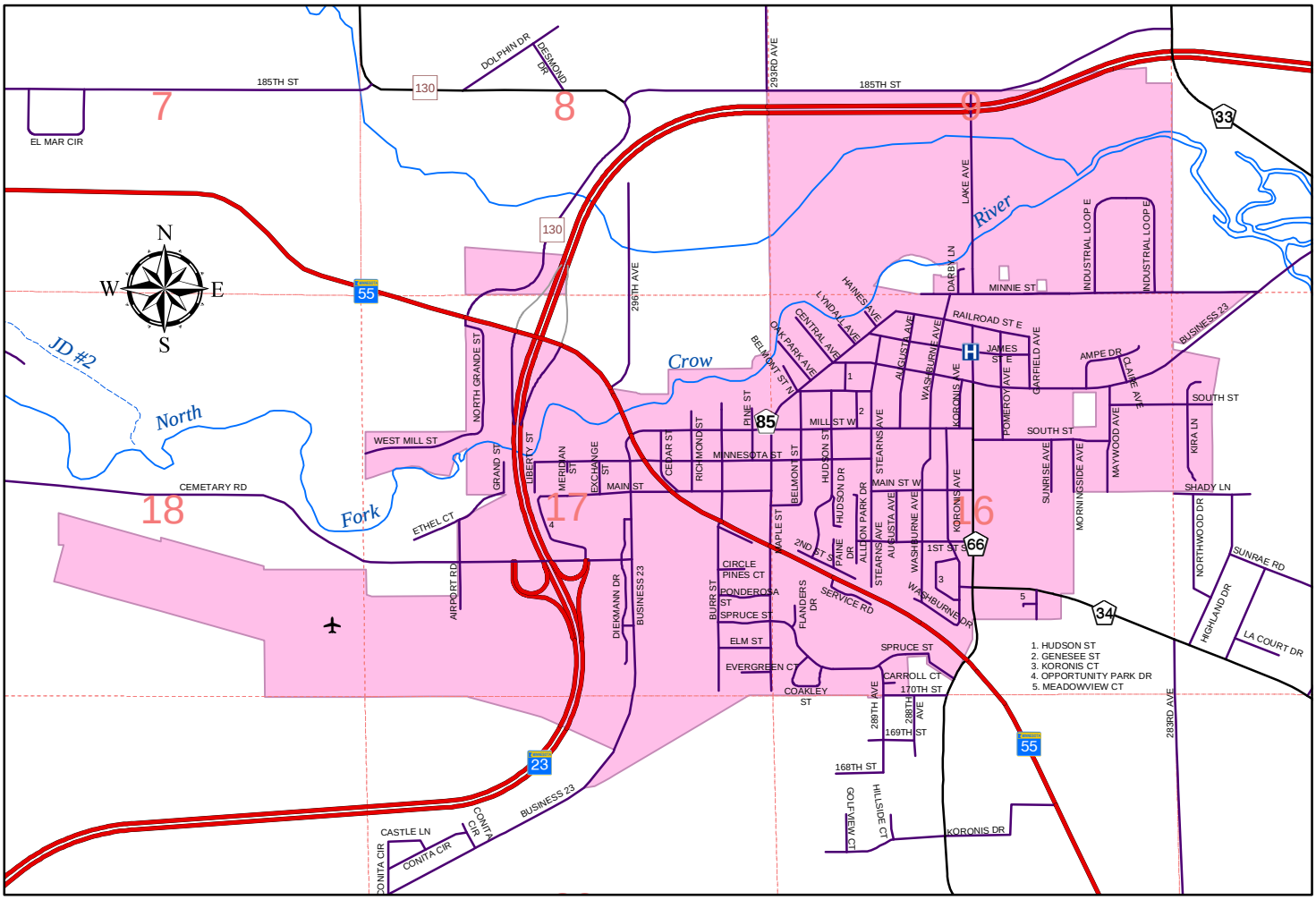

City of Paynesville Area Map

City of Eden Valley Area Map

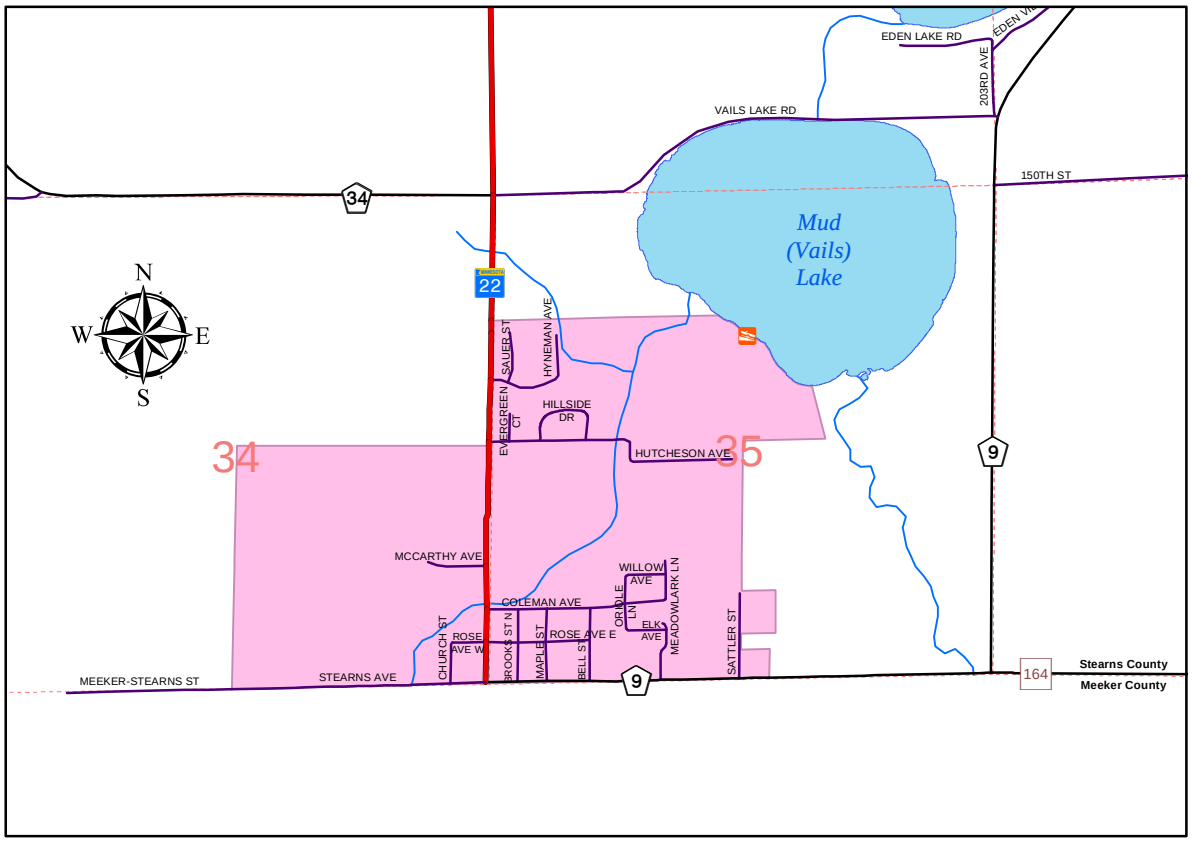

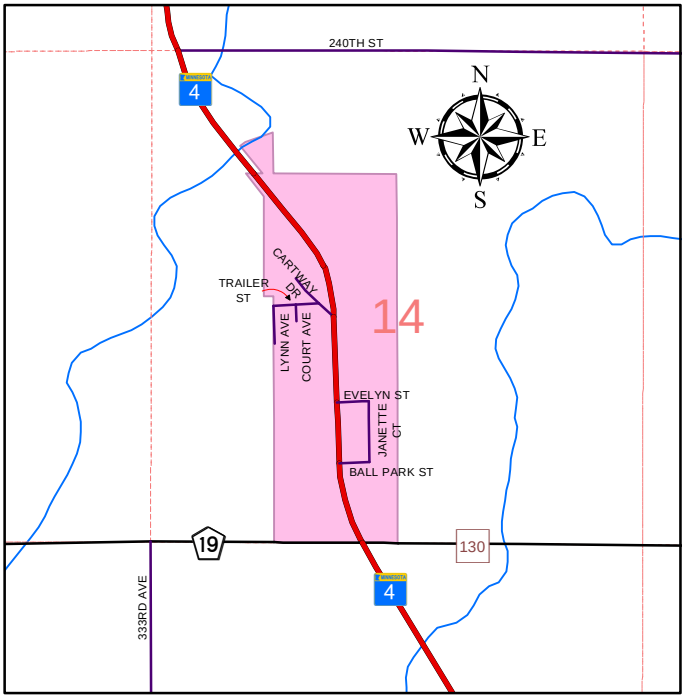

City of Lake Henry Area Map

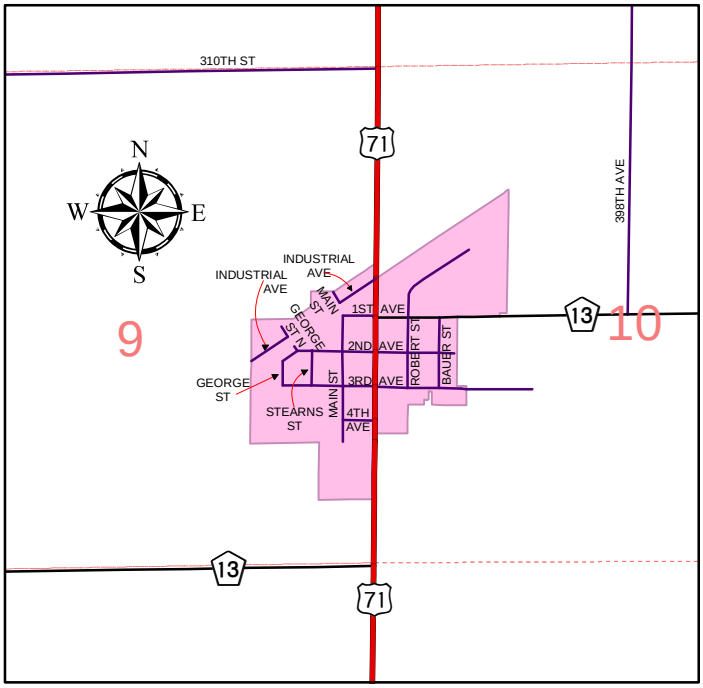

City of Elrosa Area Map

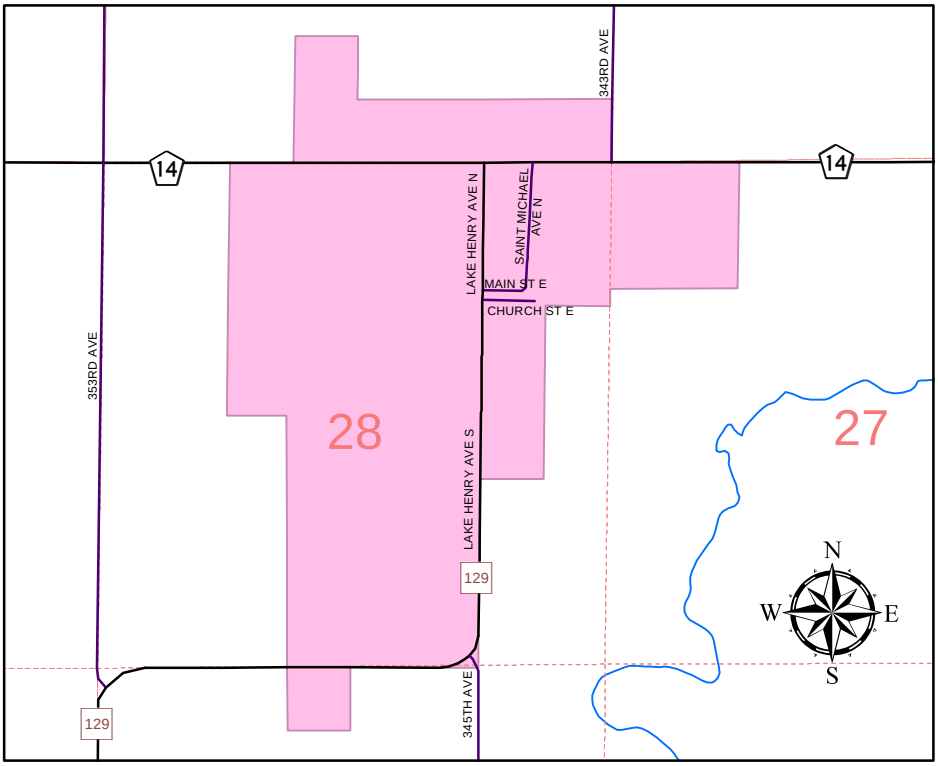

City of Spring Hill Area Map

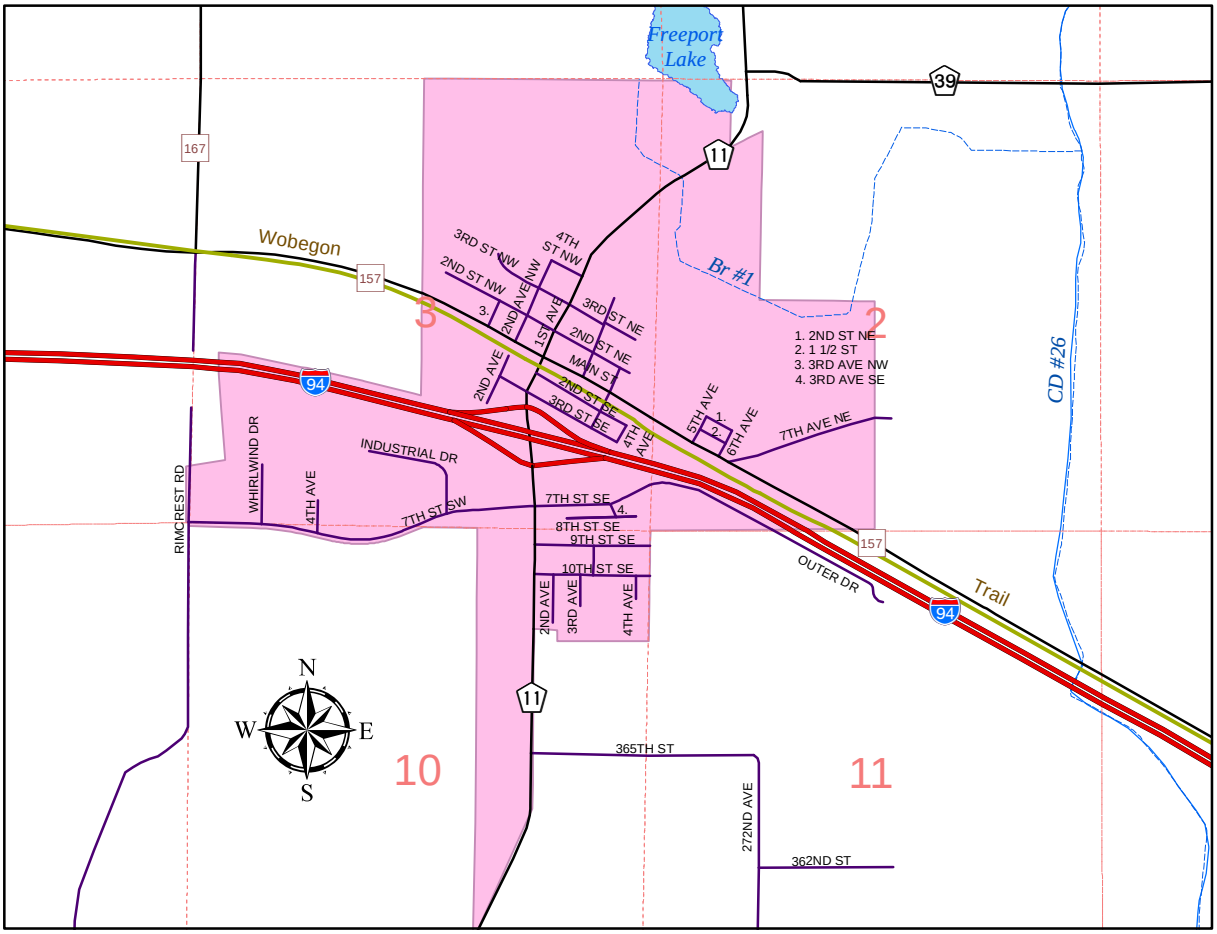

City of Freeport Area Map

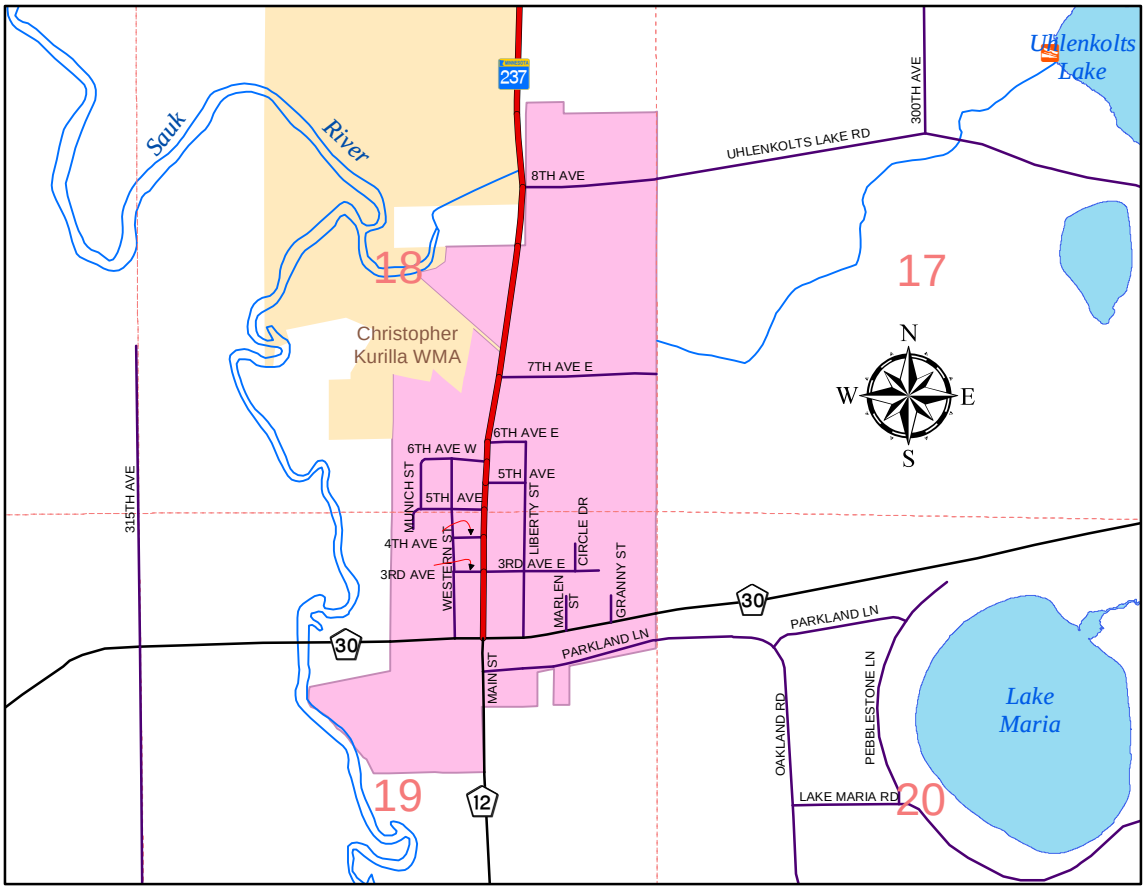

City of New Munich Area Map

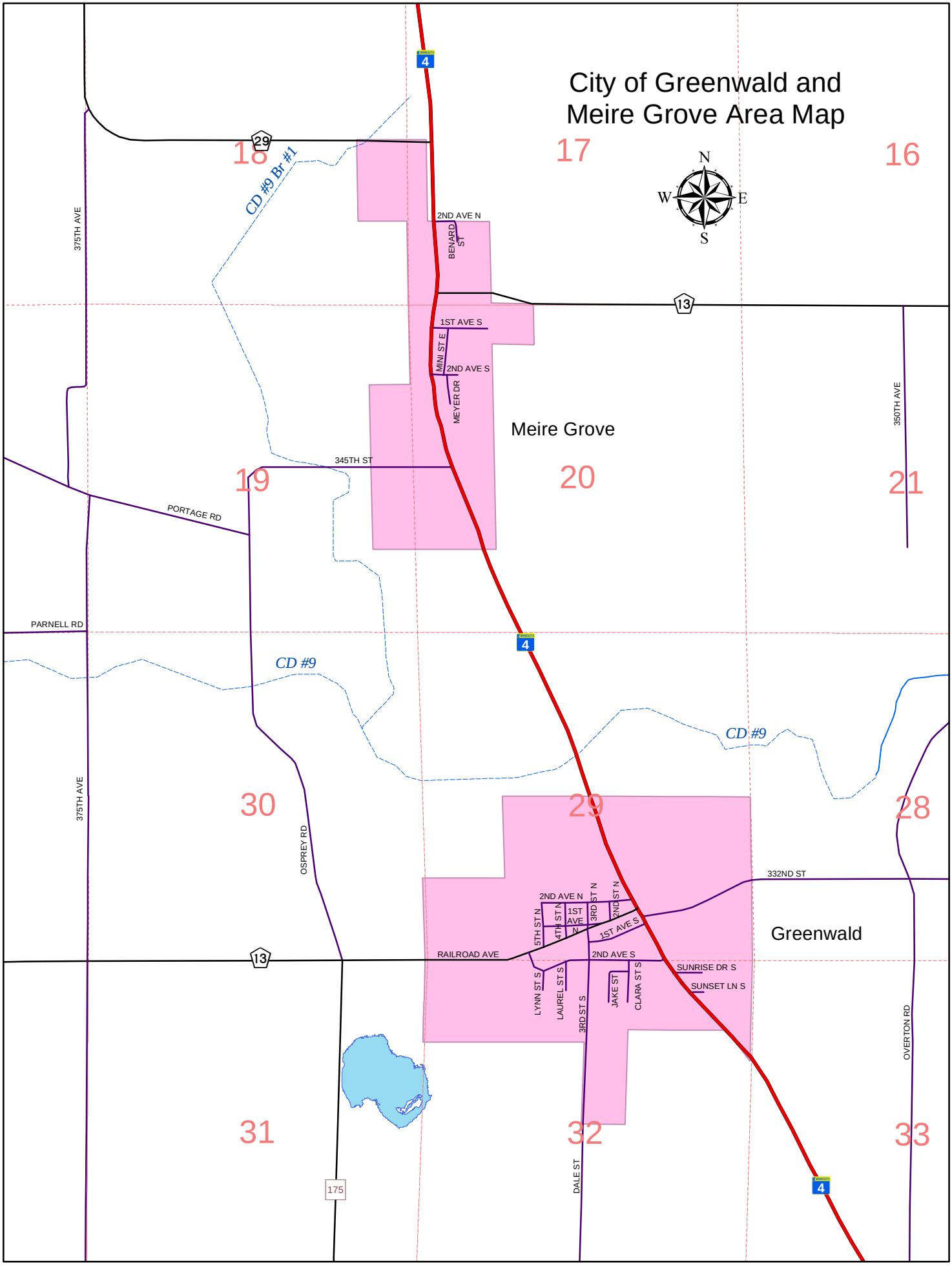
City of Greenwald and
Meire Grove Area Map
N
W
E
S
18
17
16
19
20
21
30
29
28
31
32
33
CD #9 Br #1
CD #9
CD #9
375TH AVE
375TH AVE
350TH AVE
OSPREY RD
OVERTON RD
DALE ST
BENARD ST
2ND AVE N
1ST AVE S
MINI ST E
2ND AVE S
MEYER DR
Meire Grove
345TH ST
PORTAGE RD
PARNELL RD
332ND ST
Greenwald
RAILROAD AVE
2ND AVE N
1ST AVE N
2ND ST N
3RD ST N
4TH ST N
5TH ST N
1ST AVE S
2ND AVE S
SUNRISE DR S
SUNSET LN S
LYNN ST S
LAUREL ST S
3RD ST S
JAKE ST
CLARA ST S
29
13
4
175

City of Holdingford Area Map

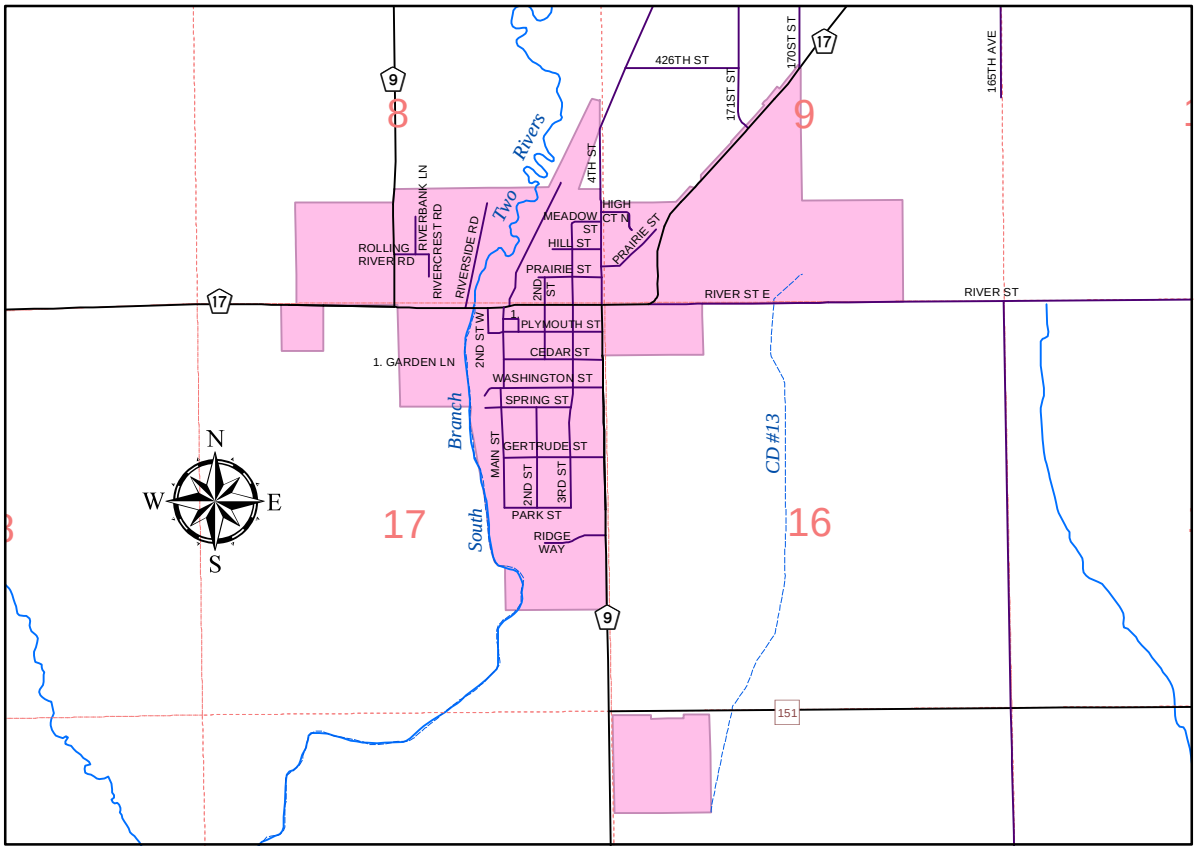

City of St. Stephen Area Map

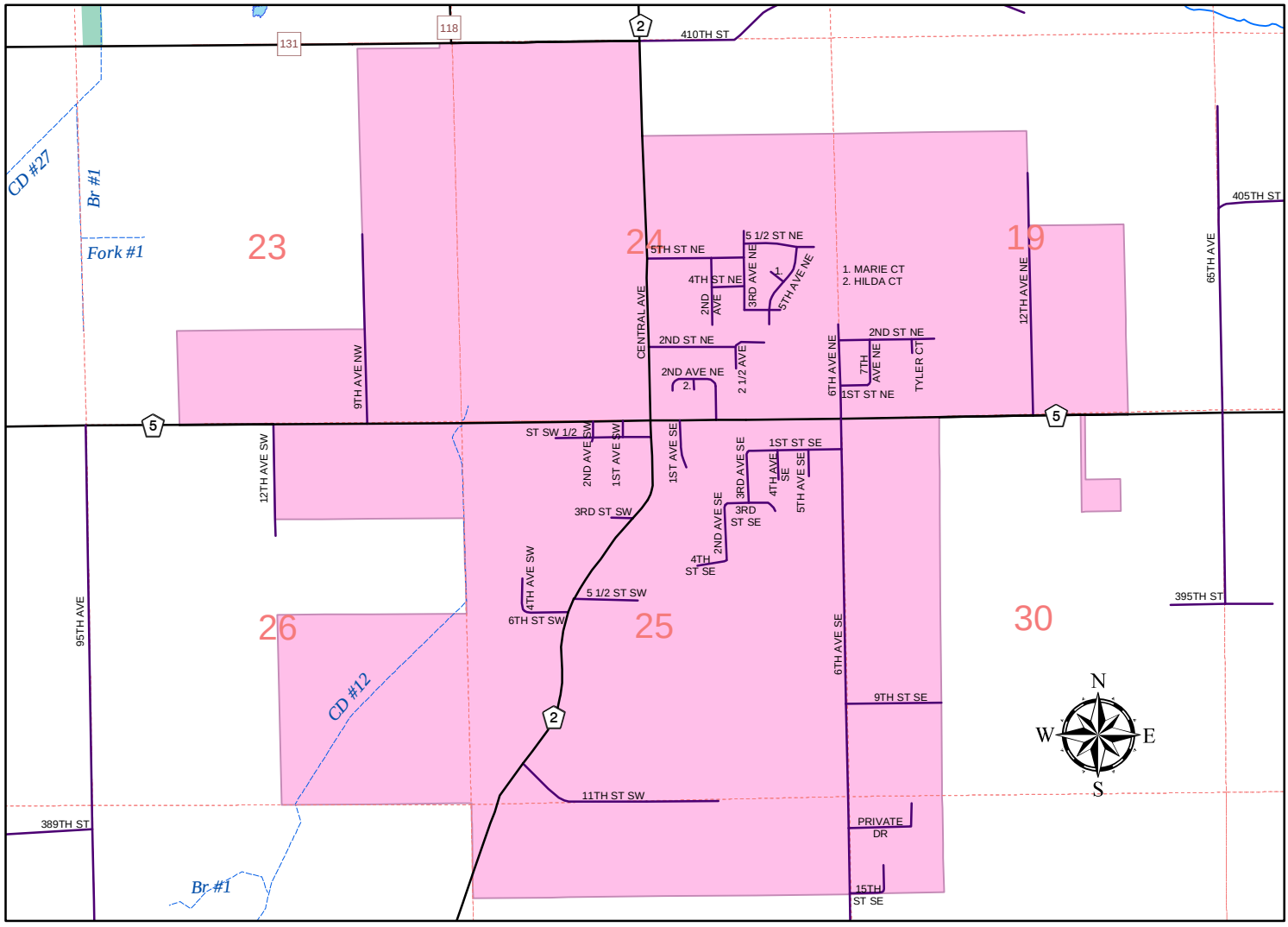

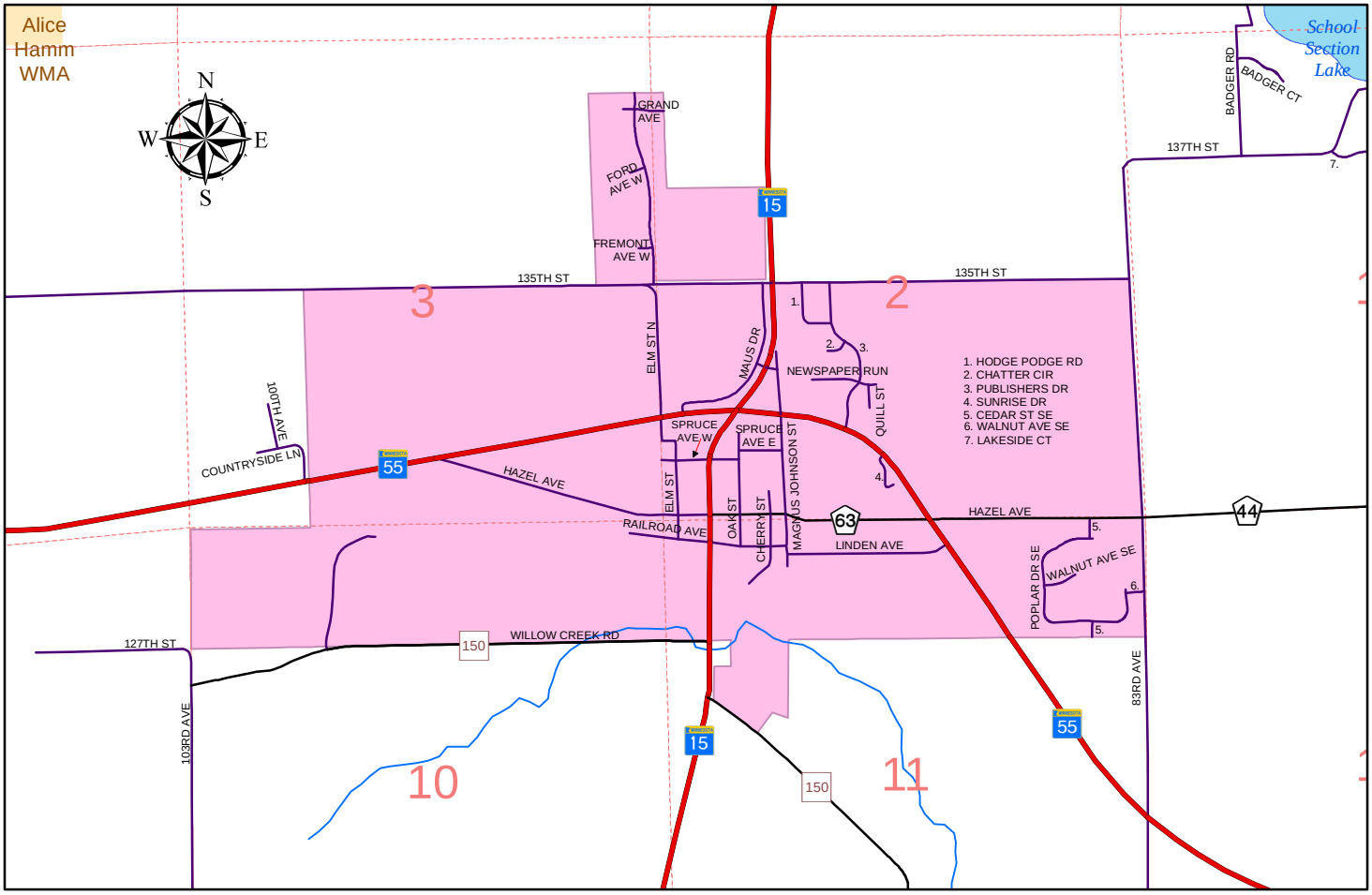

City of Kimball Area Map

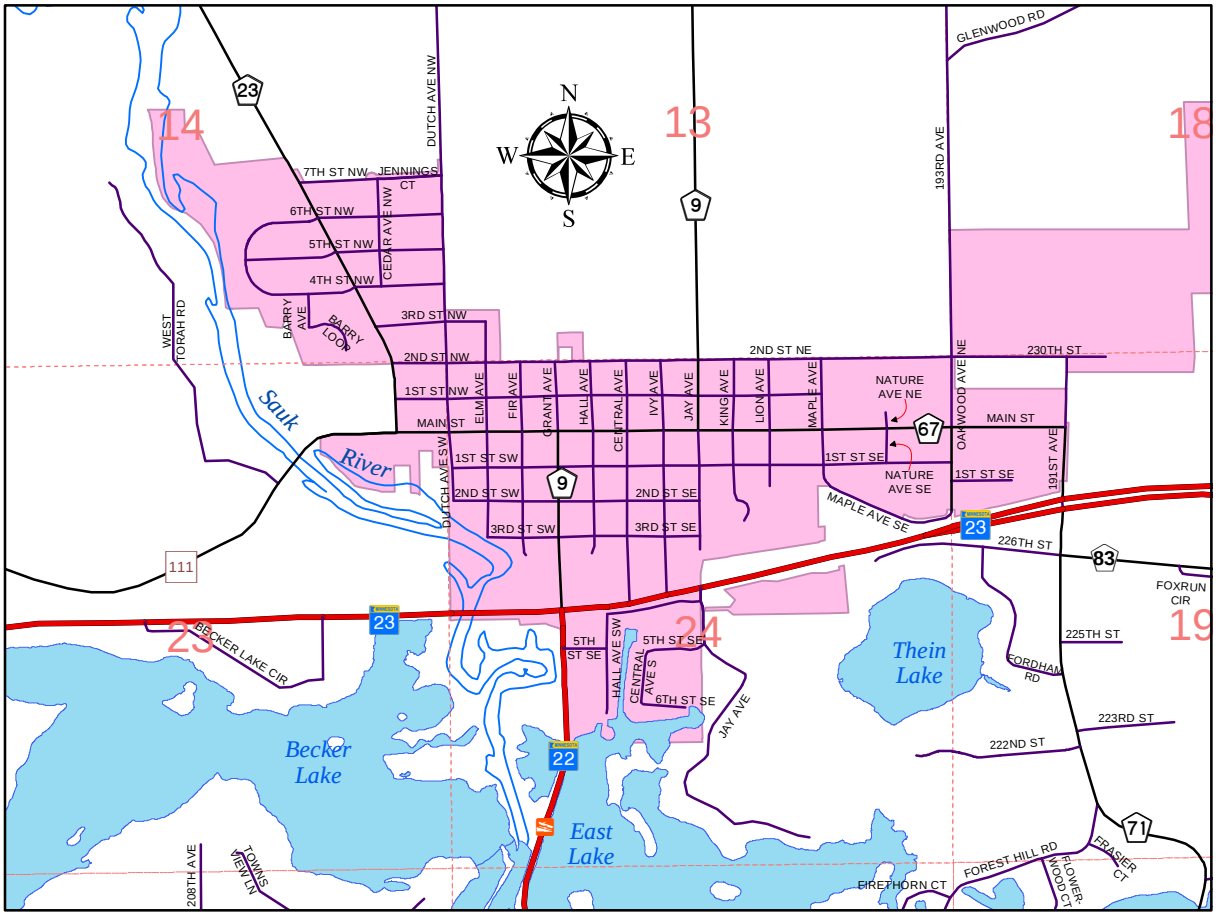

City of Richmond Area Map

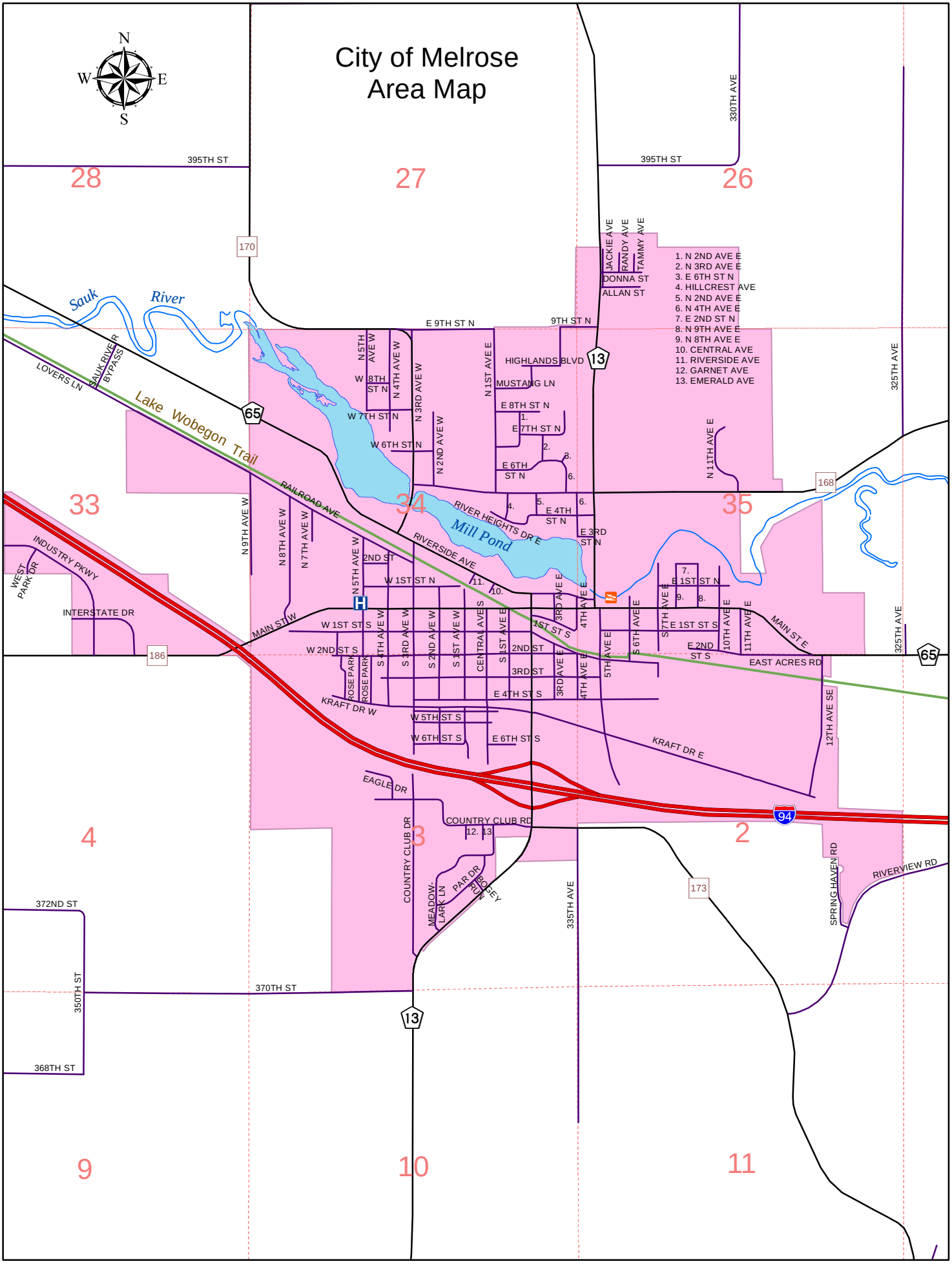
City of Melrose
Area Map
N
W
E
S
28
27
26
33
34
35
4
3
2
9
10
11
395TH ST
330TH AVE
325TH AVE
335TH AVE
350TH ST
372ND ST
368TH ST
370TH ST
170
65
13
168
186
173
94
Sauk River
Lake Wobegon Trail
Mill Pond
LOVERS LN
SAUK RIVER BYPASS
RAILROAD AVE
RIVERSIDE AVE
RIVER HEIGHTS DR E
INDUSTRY PKWY
WEST PARK DR
INTERSTATE DR
MAIN ST W
MAIN ST E
EAST ACRES RD
KRAFT DR W
KRAFT DR E
EAGLE DR
COUNTRY CLUB DR
COUNTRY CLUB RD
MEADOW-LARK LN
PAR DR
BOGEY LN
SPRING HAVEN RD
RIVERVIEW RD
12TH AVE SE
E 9TH ST N
9TH ST N
HIGHLANDS BLVD
MUSTANG LN
E 8TH ST N
E 7TH ST N
E 6TH ST N
W 8TH ST N
W 7TH ST N
W 6TH ST N
E 4TH ST N
E 3RD ST N
W 1ST ST N
E 1ST ST N
2ND ST
W 1ST ST S
W 2ND ST S
E 1ST ST S
E 2ND ST S
1ST ST S
2ND ST
3RD ST
E 4TH ST S
W 5TH ST S
W 6TH ST S
E 6TH ST S
JACKIE AVE
RANDY AVE
TAMMY AVE
DONNA ST
ALLAN ST
1. N 2ND AVE E
2. N 3RD AVE E
3. E 6TH ST N
4. HILLCREST AVE
5. N 2ND AVE E
6. N 4TH AVE E
7. E 2ND ST N
8. N 9TH AVE E
9. N 8TH AVE E
10. CENTRAL AVE
11. RIVERSIDE AVE
12. GARNET AVE
13. EMERALD AVE
N 1ST AVE E
N 2ND AVE W
N 3RD AVE W
N 4TH AVE W
N 5TH AVE W
N 7TH AVE W
N 8TH AVE W
N 9TH AVE W
N 11TH AVE E
S 1ST AVE W
S 2ND AVE W
S 3RD AVE W
S 4TH AVE W
CENTRAL AVE S
S 1ST AVE E
3RD AVE E
4TH AVE E
5TH AVE E
S 6TH AVE E
S 7TH AVE E
10TH AVE E
11TH AVE E
ROSE PARK
ROSE PARK
H
U

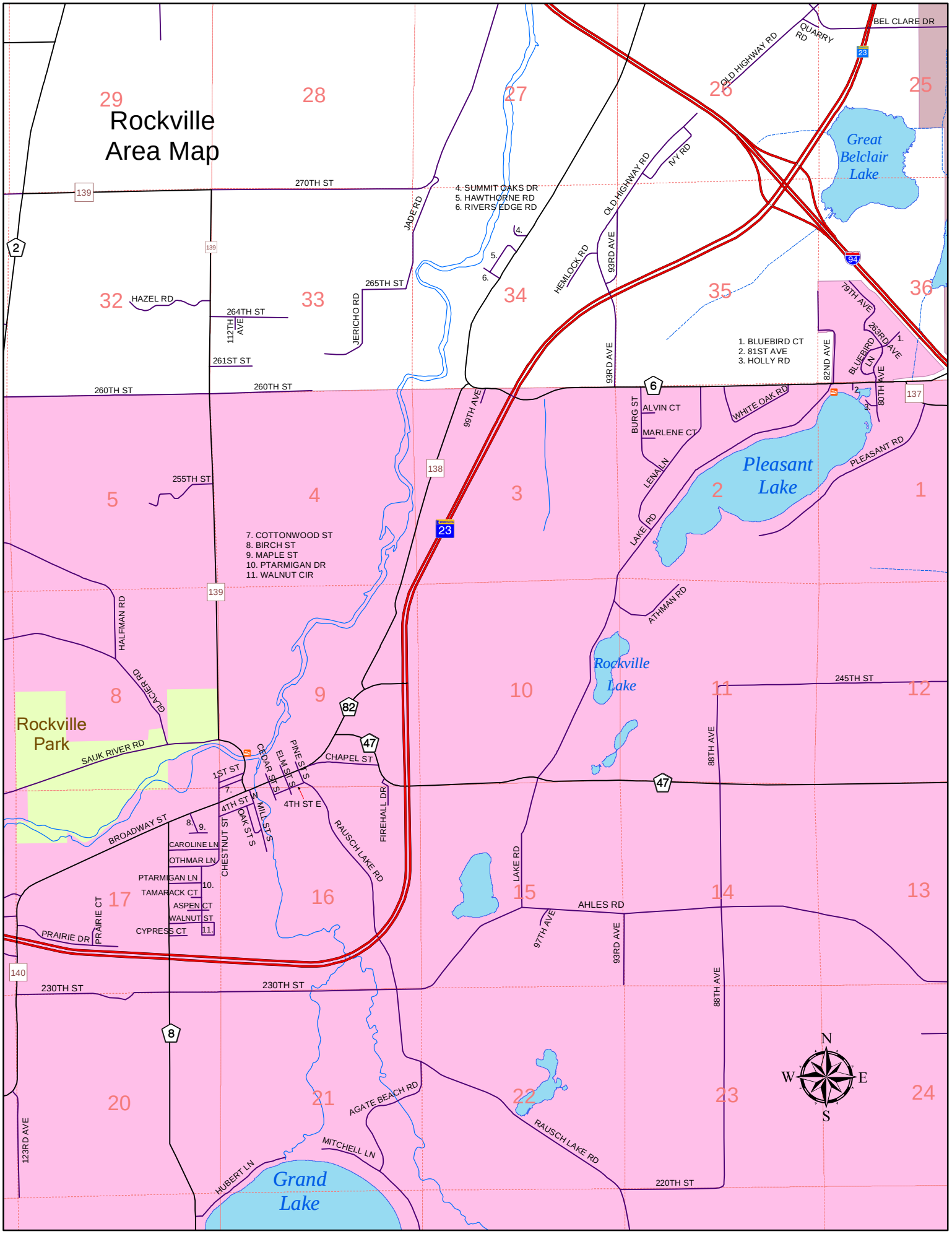
Rockville Area Map
Great Belclair Lake
Pleasant Lake
Rockville Lake
Grand Lake
Rockville Park
270TH ST
260TH ST
255TH ST
245TH ST
230TH ST
220TH ST
261ST ST
265TH ST
264TH ST
HAZEL RD
JADE RD
JERICHO RD
112TH AVE
OLD HIGHWAY RD
HEMLOCK RD
IVY RD
QUARRY RD
BEL CLARE DR
93RD AVE
99TH AVE
97TH AVE
88TH AVE
82ND AVE
80TH AVE
79TH AVE
263RD AVE
BLUEBIRD LN
BURG ST
ALVIN CT
MARLENE CT
LENA LN
WHITE OAK RD
LAKE RD
PLEASANT RD
ATHMAN RD
AHLES RD
HALFMAN RD
GLACIER RD
SAUK RIVER RD
BROADWAY ST
1ST ST
4TH ST
4TH ST E
CHAPEL ST
CEDAR ST S
ELM ST S
PINE ST S
MILL ST S
OAK ST S
CHESTNUT ST
FIREHALL DR
RAUSCH LAKE RD
CAROLINE LN
OTHMAR LN
PTARMIGAN LN
TAMARACK CT
ASPEN CT
WALNUT ST
CYPRESS CT
PRAIRIE DR
PRAIRIE CT
AGATE BEACH RD
MITCHELL LN
HUBERT LN
123RD AVE
1. BLUEBIRD CT
2. 81ST AVE
3. HOLLY RD
4. SUMMIT OAKS DR
5. HAWTHORNE RD
6. RIVERS EDGE RD
7. COTTONWOOD ST
8. BIRCH ST
9. MAPLE ST
10. PTARMIGAN DR
11. WALNUT CIR
N
W
E
S

City of
St. Martin
Area Map

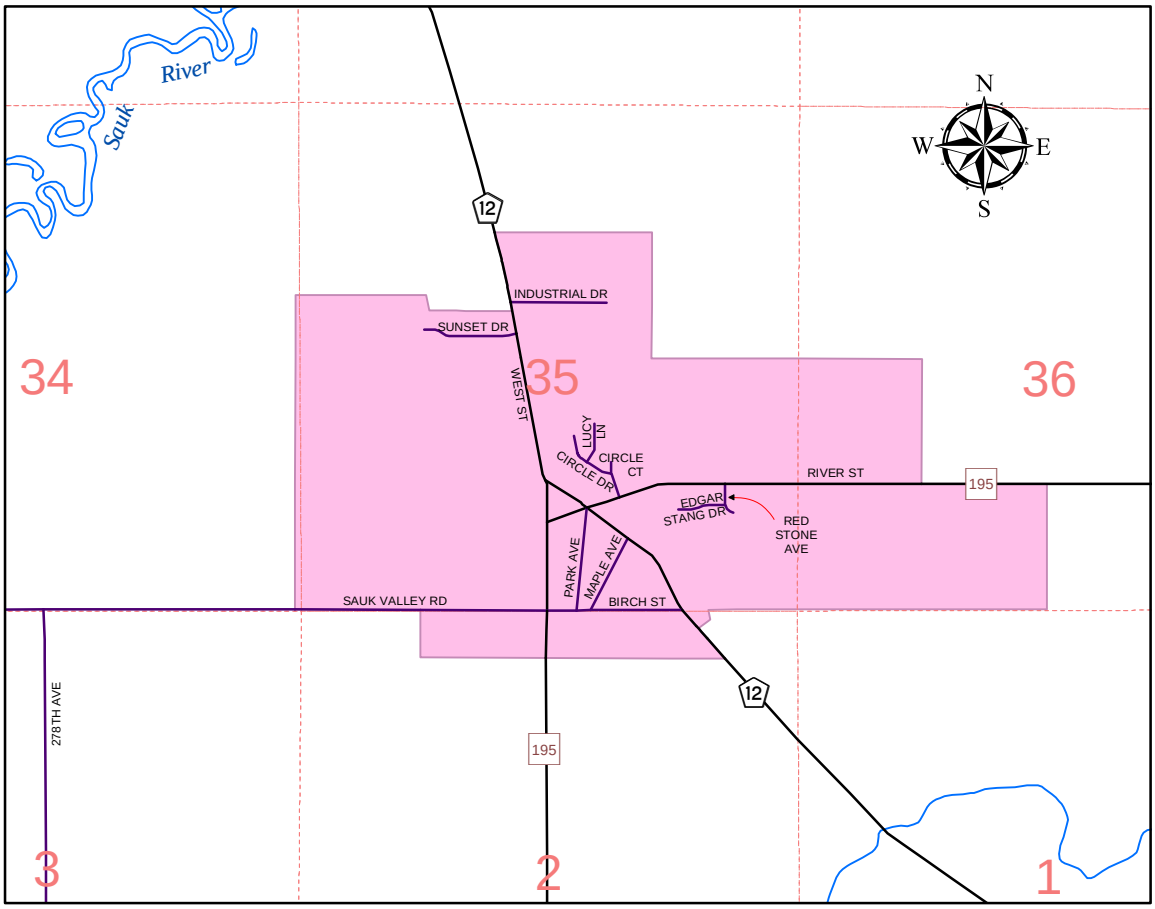

City of
Roscoe
Area Map

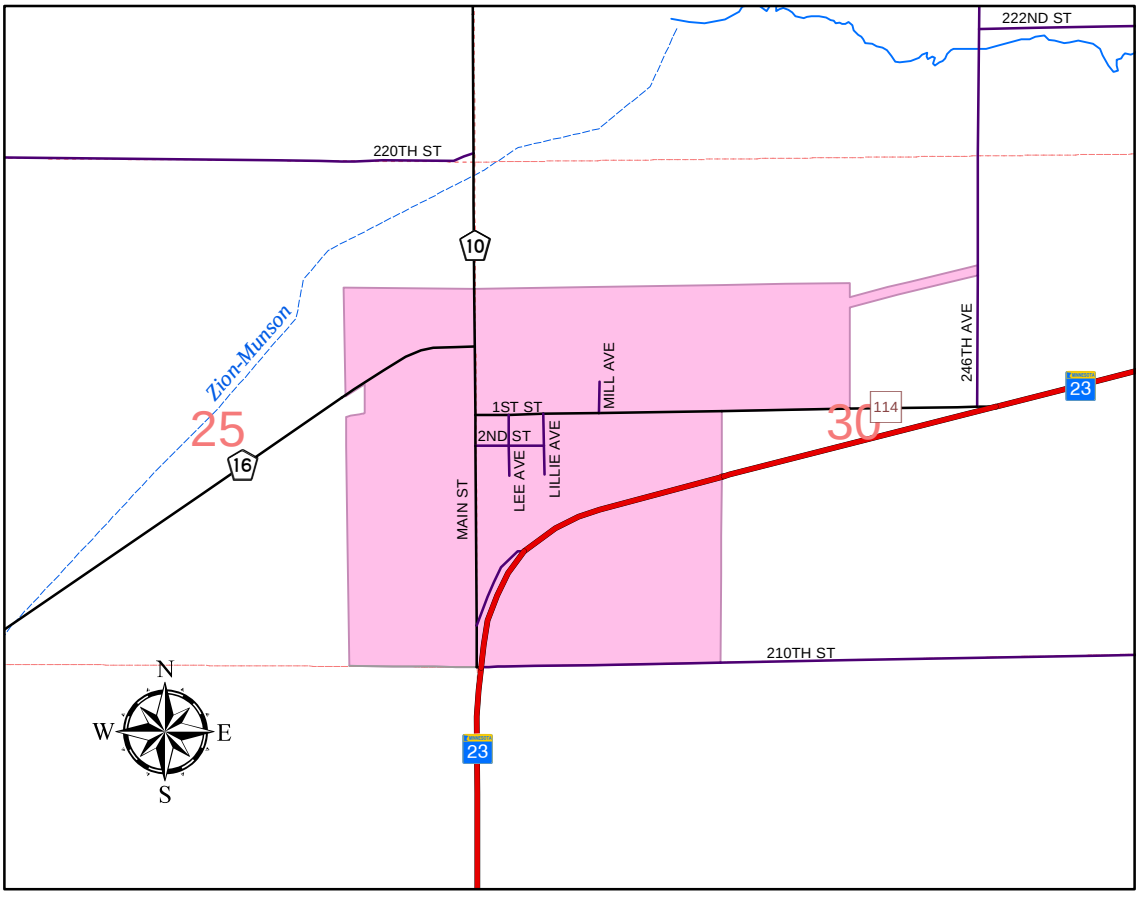

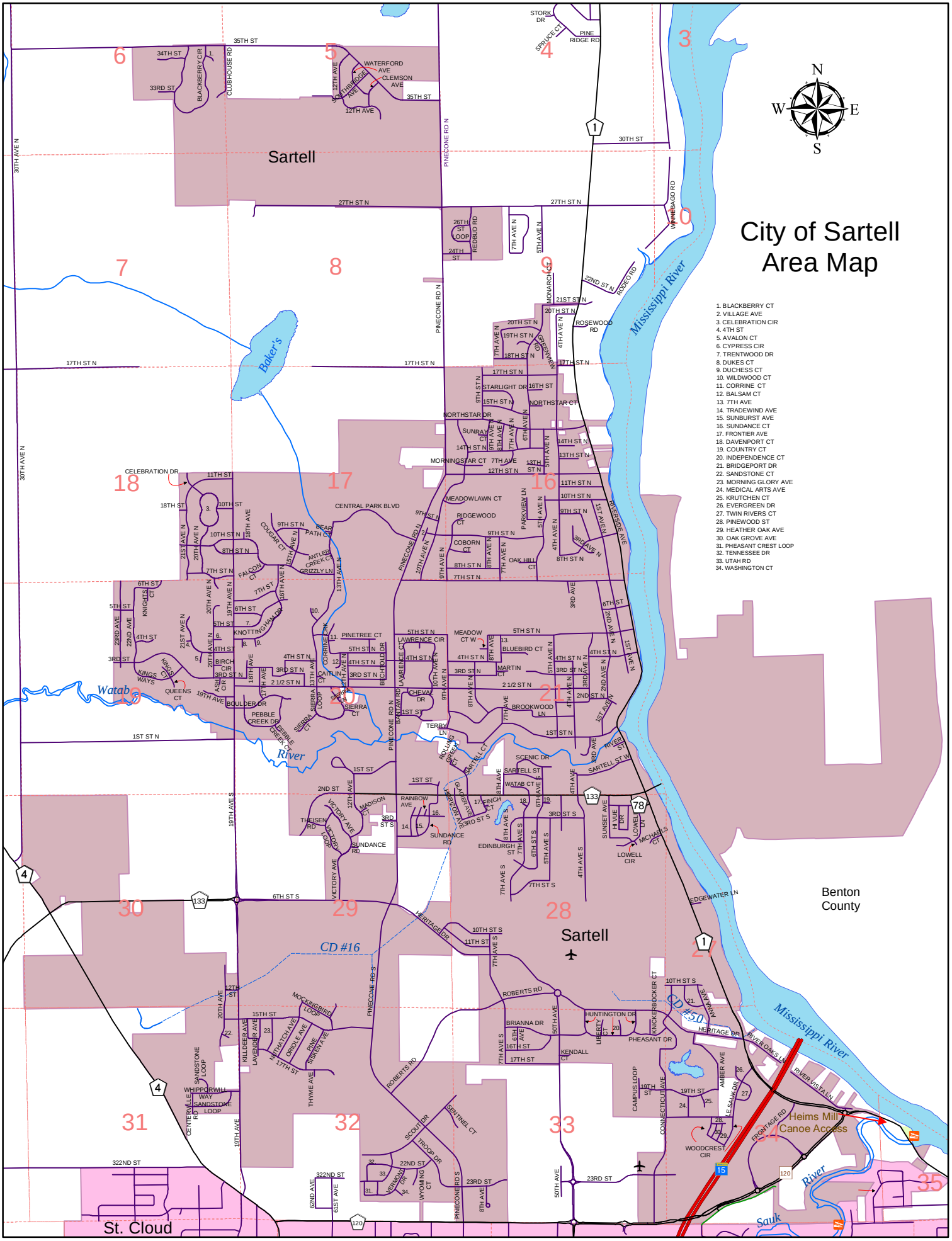
City of Sartell
Area Map
1. BLACKBERRY CT
2. VILLAGE AVE
3. CELEBRATION CIR
4. 4TH ST
5. AVALON CT
6. CYPRESS CIR
7. TRENTWOOD DR
8. DUKES CT
9. DUCHESS CT
10. WILDWOOD CT
11. CORRINE CT
12. BALSAM CT
13. 7TH AVE
14. TRADEWIND AVE
15. SUNBURST AVE
16. SUNDANCE CT
17. FRONTIER AVE
18. DAVENPORT CT
19. COUNTRY CT
20. INDEPENDENCE CT
21. BRIDGEPORT DR
22. SANDSTONE CT
23. MORNING GLORY AVE
24. MEDICAL ARTS AVE
25. KRUTCHEN CT
26. EVERGREEN DR
27. TWIN RIVERS CT
28. PINEWOOD ST
29. HEATHER OAK AVE
30. OAK GROVE AVE
31. PHEASANT CREST LOOP
32. TENNESSEE DR
33. UTAH RD
34. WASHINGTON CT
Sartell
Mississippi River
Baker's
Watab
River
Benton
County
CD #16
CD #50
Heims Mill
Canoe Access
St. Cloud
Sauk
River

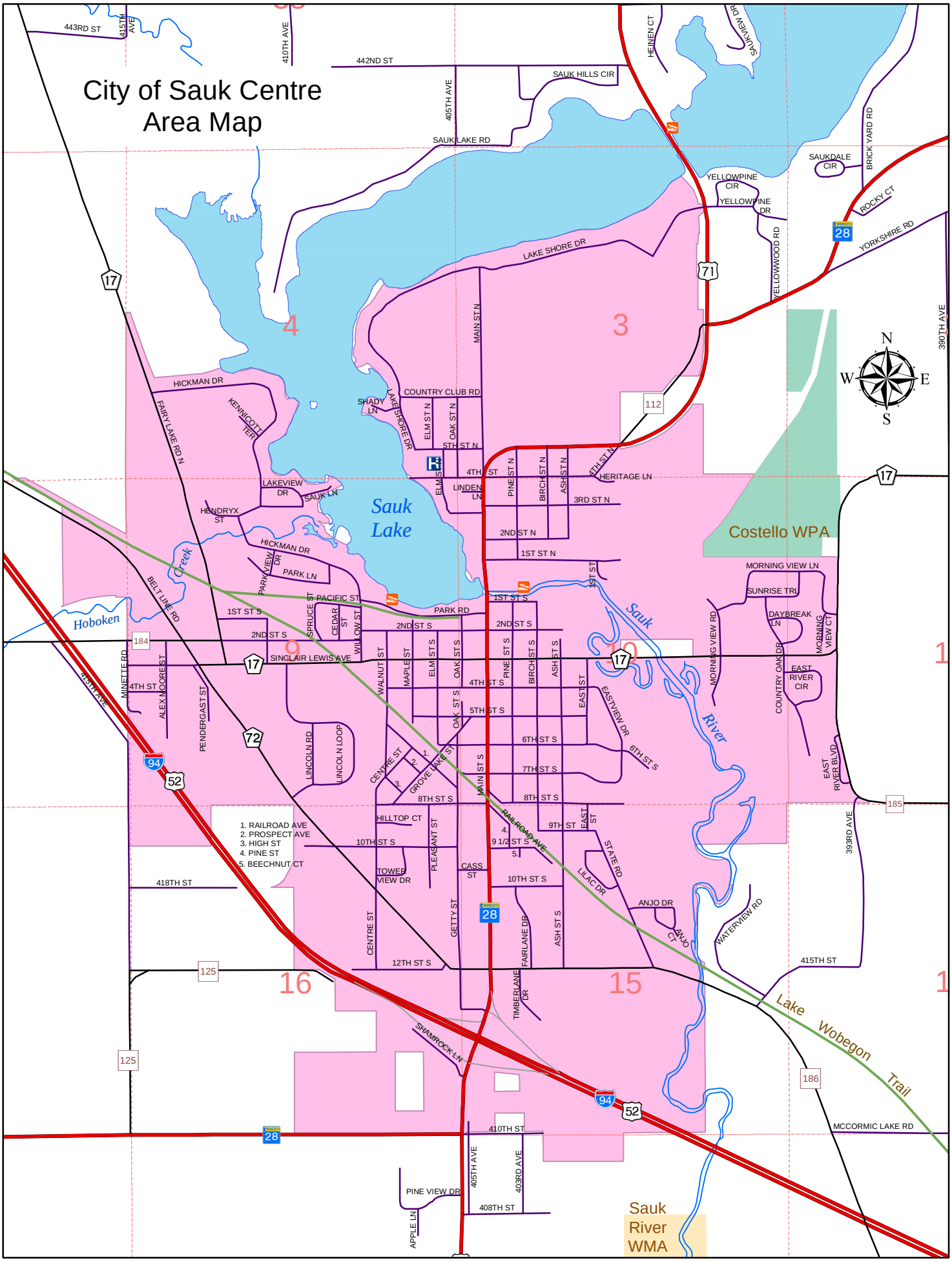
City of Sauk Centre
Area Map
Sauk Lake
Sauk River
Hoboken Creek
Costello WPA
Sauk River WMA
Lake Wobegon Trail
1. RAILROAD AVE
2. PROSPECT AVE
3. HIGH ST
4. PINE ST
5. BEECHNUT CT
443RD ST
415TH AVE
410TH AVE
442ND ST
405TH AVE
SAUK HILLS CIR
SAUK LAKE RD
HEINEN CT
SAUKVIEW DR
SAUKDALE CIR
BRICK YARD RD
YELLOWPINE CIR
YELLOWPINE DR
ROCKY CT
YORKSHIRE RD
YELLOWWOOD RD
LAKE SHORE DR
MAIN ST N
390TH AVE
HICKMAN DR
FAIRY LAKE RD N
KENNICOTT TER
COUNTRY CLUB RD
SHADY LN
LAKE SHORE DR
ELM ST N
OAK ST N
5TH ST N
4TH ST
LINDEN LN
PINE ST N
BIRCH ST N
ASH ST N
4TH ST N
HERITAGE LN
3RD ST N
2ND ST N
1ST ST N
LAKEVIEW DR
SAUK LN
HENDRYX ST
HICKMAN DR
PARK VIEW DR
PARK LN
PACIFIC ST
PARK RD
1ST ST S
2ND ST S
SPRUCE ST
CEDAR ST
WILLOW ST
SINCLAIR LEWIS AVE
BELT LINE RD
MINETTE RD
4TH ST
ALEX MOORE ST
PENDERGAST ST
WALNUT ST
MAPLE ST
ELM ST S
OAK ST S
PINE ST S
BIRCH ST S
ASH ST S
EAST ST
EASTVIEW DR
6TH ST S
7TH ST S
8TH ST S
9TH ST
EAST ST
STATE RD
LILAC DR
ANJO DR
ANJO CT
WATERVIEW RD
MORNING VIEW LN
SUNRISE TRL
DAYBREAK LN
MORNING VIEW RD
MORNING VIEW CT
COUNTRY OAK DR
EAST RIVER CIR
EAST RIVER BLVD
393RD AVE
415TH ST
MCCORMIC LAKE RD
LINCOLN RD
LINCOLN LOOP
CENTRE ST
GROVE LAKE ST
MAIN ST S
RAILROAD AVE
HILLTOP CT
10TH ST S
PLEASANT ST
TOWER VIEW DR
CASS ST
10TH ST S
418TH ST
GETTY ST
FAIRLANE DR
ASH ST S
12TH ST S
TIMBERLANE DR
SHAMROCK LN
410TH ST
405TH AVE
403RD AVE
408TH ST
PINE VIEW DR
APPLE LN
17
71
28
112
184
72
94
52
185
125
186
N
S
E
W

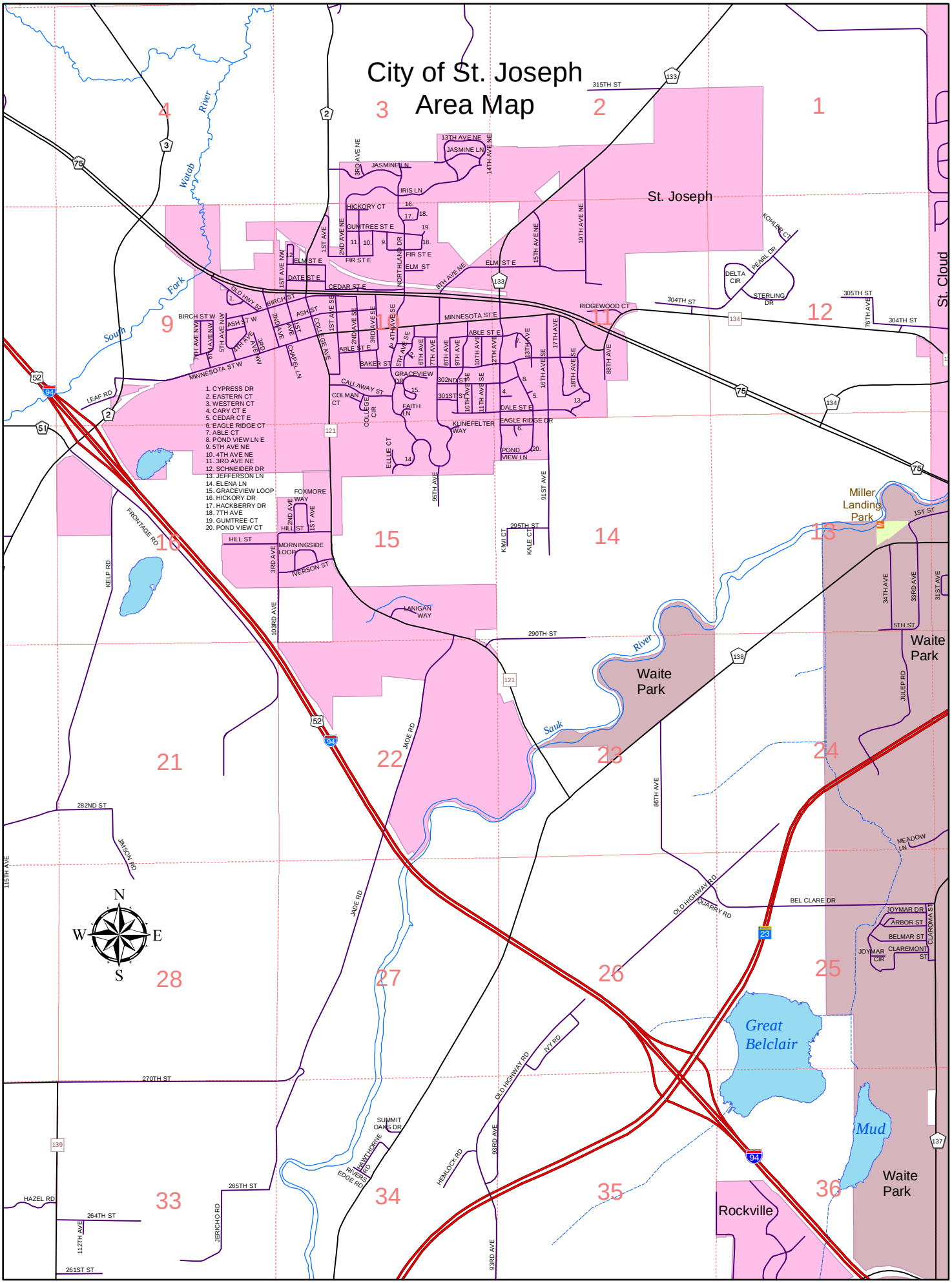
City of St. Joseph
Area Map
St. Joseph
St. Cloud
Waite Park
Miller Landing Park
Great Belclair
Mud
Rockville
Watab River
South Fork
Sauk River
1. CYPRESS DR
2. EASTERN CT
3. WESTERN CT
4. CARY CT E
5. CEDAR CT E
6. EAGLE RIDGE CT
7. ABLE CT
8. POND VIEW LN E
9. 5TH AVE NE
10. 4TH AVE NE
11. 3RD AVE NE
12. SCHNEIDER DR
13. JEFFERSON LN
14. ELENA LN
15. GRACEVIEW LOOP
16. HICKORY DR
17. HACKBERRY DR
18. 7TH AVE
19. GUMTREE CT
20. POND VIEW CT
N
S
E
W

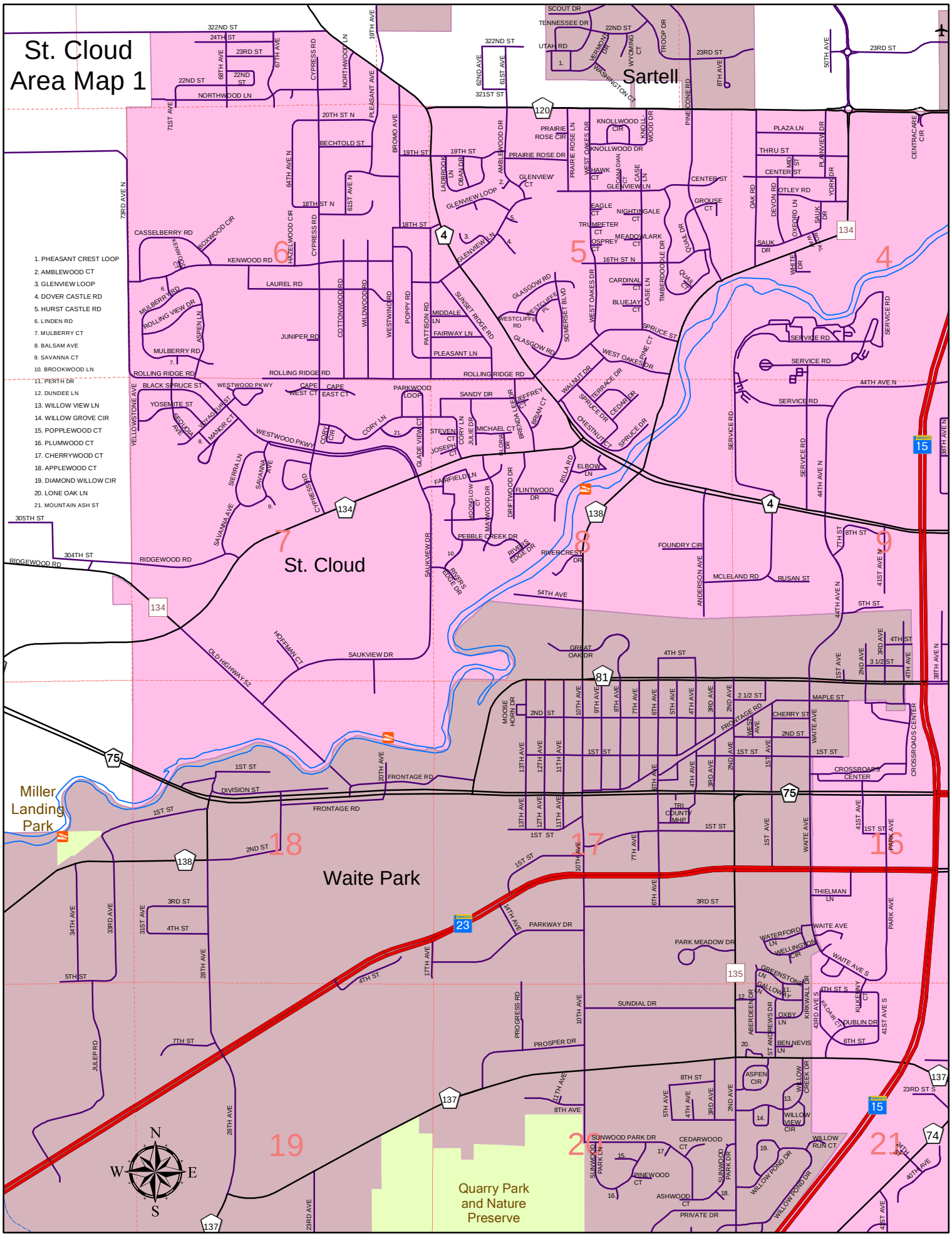
St. Cloud Area Map 1
Sartell
St. Cloud
Waite Park
Miller Landing Park
Quarry Park and Nature Preserve
1. PHEASANT CREST LOOP
2. AMBLEWOOD CT
3. GLENVIEW LOOP
4. DOVER CASTLE RD
5. HURST CASTLE RD
6. LINDEN RD
7. MULBERRY CT
8. BALSAM AVE
9. SAVANNA CT
10. BROOKWOOD LN
11. PERTH DR
12. DUNDEE LN
13. WILLOW VIEW LN
14. WILLOW GROVE CIR
15. POPPLEWOOD CT
16. PLUMWOOD CT
17. CHERRYWOOD CT
18. APPLEWOOD CT
19. DIAMOND WILLOW CIR
20. LONE OAK LN
21. MOUNTAIN ASH ST
N
S
E
W

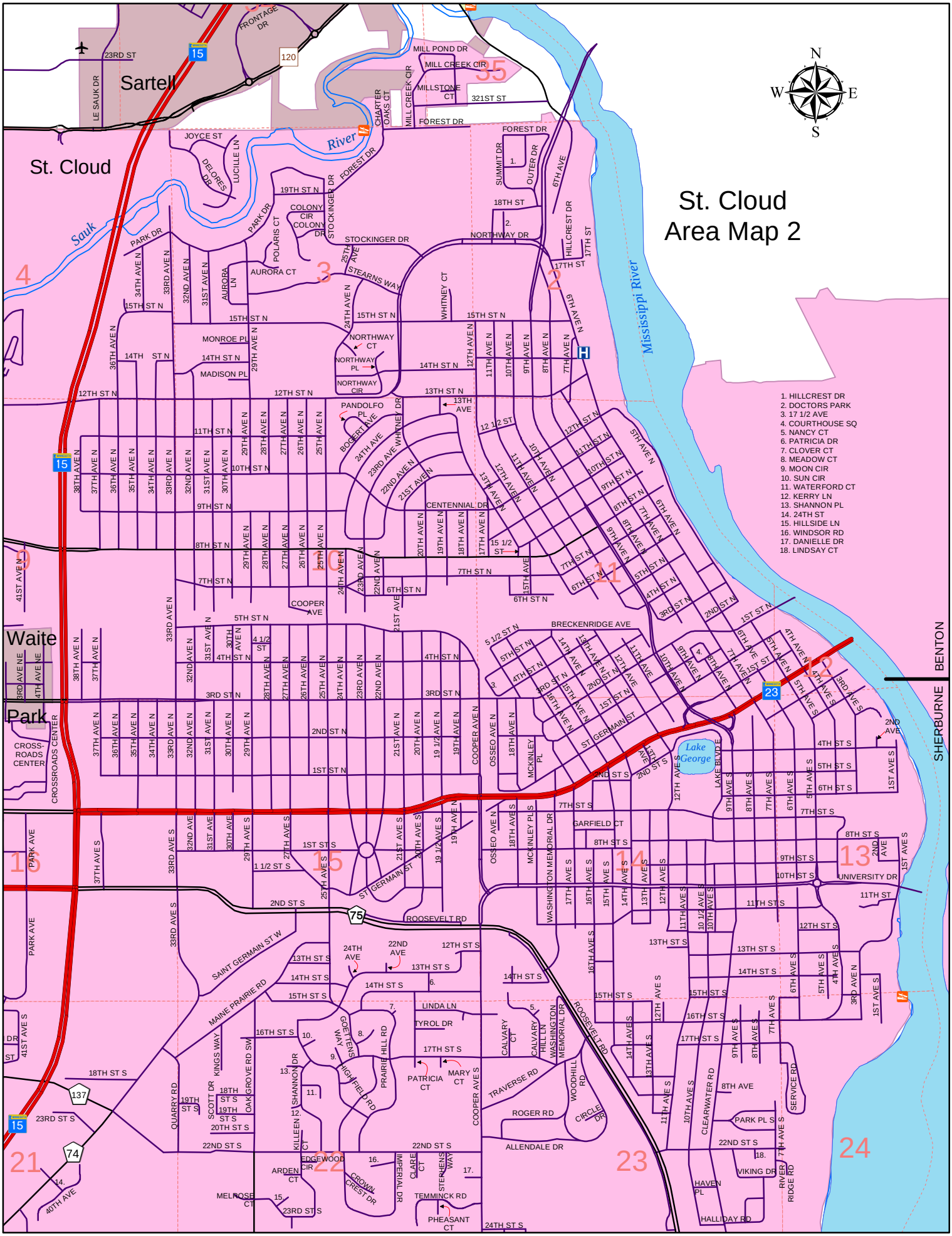
St. Cloud
Area Map 2
Sartell
St. Cloud
Waite
Park
Sauk River
Mississippi River
Lake George
BENTON
SHERBURNE
1. HILLCREST DR
2. DOCTORS PARK
3. 17 1/2 AVE
4. COURTHOUSE SQ
5. NANCY CT
6. PATRICIA DR
7. CLOVER CT
8. MEADOW CT
9. MOON CIR
10. SUN CIR
11. WATERFORD CT
12. KERRY LN
13. SHANNON PL
14. 24TH ST
15. HILLSIDE LN
16. WINDSOR RD
17. DANIELLE DR
18. LINDSAY CT

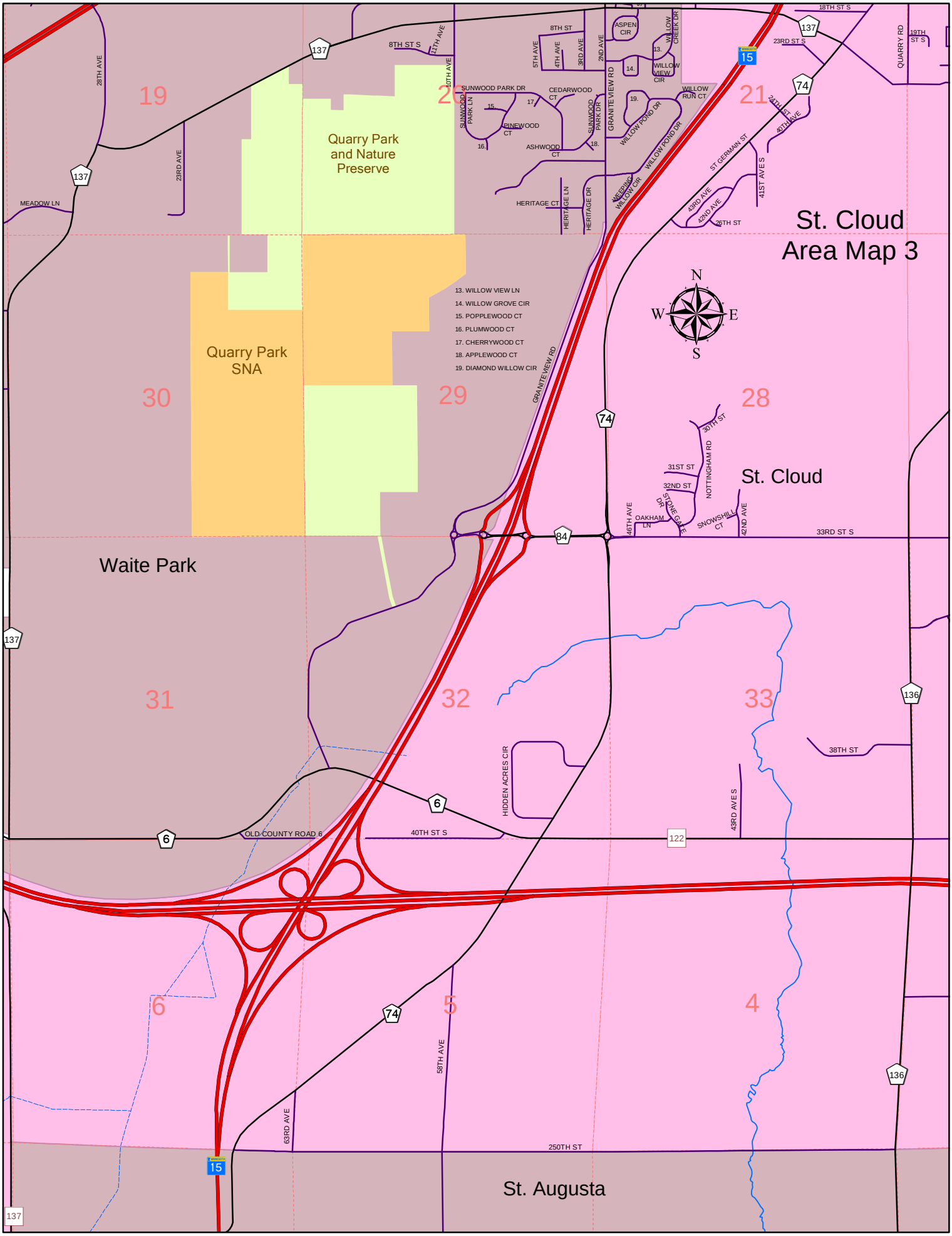
St. Cloud
Area Map 3
Quarry Park
and Nature
Preserve
Quarry Park
SNA
Waite Park
St. Cloud
St. Augusta
13. WILLOW VIEW LN
14. WILLOW GROVE CIR
15. POPPLEWOOD CT
16. PLUMWOOD CT
17. CHERRYWOOD CT
18. APPLEWOOD CT
19. DIAMOND WILLOW CIR
19
20
21
30
29
28
31
32
33
6
5
4
8TH ST S
18TH ST S
23RD ST S
19TH ST S
QUARRY RD
28TH AVE
23RD AVE
MEADOW LN
17TH AVE
10TH AVE
8TH ST
5TH AVE
4TH AVE
3RD AVE
2ND AVE
ASPEN CIR
WILLOW CREEK DR
WILLOW VIEW CIR
SUNWOOD PARK DR
CEDARWOOD CT
PINEWOOD CT
ASHWOOD CT
SUNWOOD PARK LN
GRANITE VIEW RD
WILLOW RUN CT
WILLOW POND DR
ST GERMAIN ST
24TH ST S
40TH AVE
41ST AVE S
HERITAGE CT
HERITAGE LN
HERITAGE DR
WEEPING WILLOW CIR
45TH AVE
42ND AVE
26TH ST
30TH ST
31ST ST
32ND ST
NOTTINGHAM RD
STONE GATE DR
OAKHAM LN
SNOWSHILL CT
42ND AVE
33RD ST S
46TH AVE
38TH ST
HIDDEN ACRES CIR
43RD AVE S
OLD COUNTY ROAD 6
40TH ST S
58TH AVE
63RD AVE
250TH ST
137
15
74
84
6
122
136

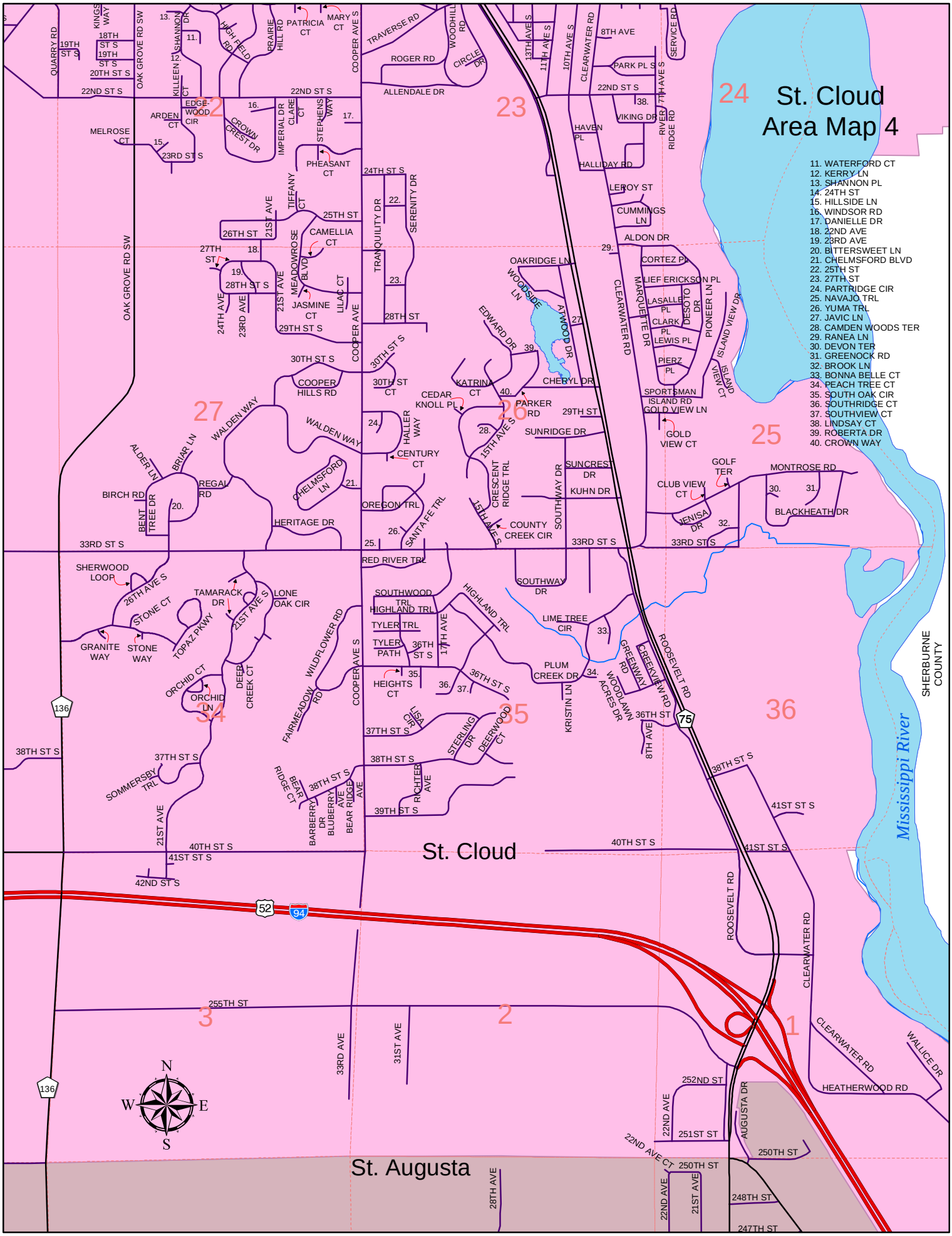
St. Cloud
Area Map 4
11. WATERFORD CT
12. KERRY LN
13. SHANNON PL
14. 24TH ST
15. HILLSIDE LN
16. WINDSOR RD
17. DANIELLE DR
18. 22ND AVE
19. 23RD AVE
20. BITTERSWEET LN
21. CHELMSFORD BLVD
22. 25TH ST
23. 27TH ST
24. PARTRIDGE CIR
25. NAVAJO TRL
26. YUMA TRL
27. JAVIC LN
28. CAMDEN WOODS TER
29. RANEA LN
30. DEVON TER
31. GREENOCK RD
32. BROOK LN
33. BONNA BELLE CT
34. PEACH TREE CT
35. SOUTH OAK CIR
36. SOUTHRIDGE CT
37. SOUTHVIEW CT
38. LINDSAY CT
39. ROBERTA DR
40. CROWN WAY
St. Cloud
St. Augusta
Mississippi River
SHERBURNE COUNTY
N
S
E
W

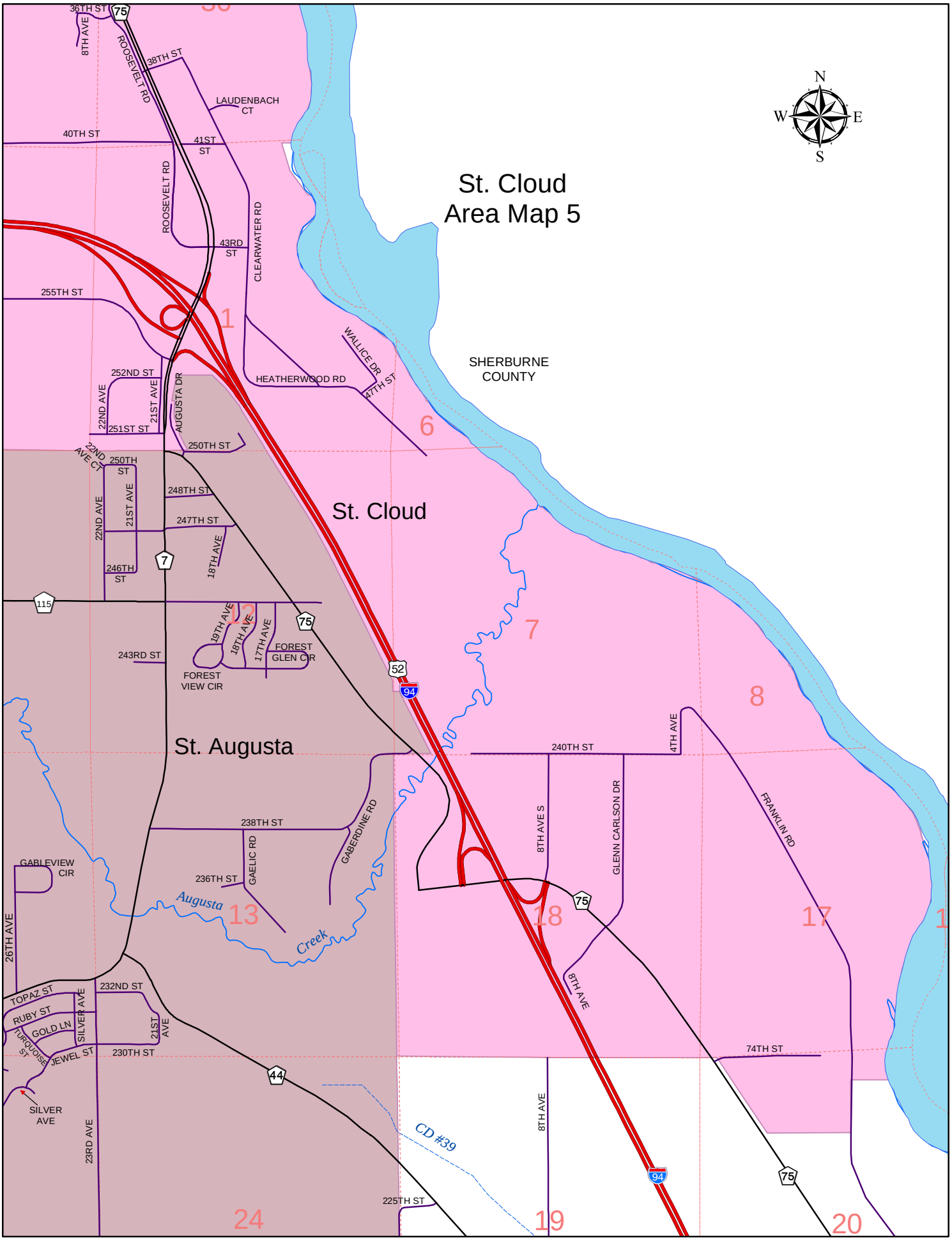
St. Cloud
Area Map 5
N
W
E
S
St. Cloud
St. Augusta
SHERBURNE
COUNTY
36TH ST
38TH ST
40TH ST
41ST ST
43RD ST
255TH ST
252ND ST
251ST ST
250TH ST
248TH ST
247TH ST
246TH ST
243RD ST
240TH ST
238TH ST
236TH ST
232ND ST
230TH ST
225TH ST
74TH ST
8TH AVE
ROOSEVELT RD
LAUDENBACH CT
CLEARWATER RD
HEATHERWOOD RD
WALLICE DR
47TH ST
AUGUSTA DR
22ND AVE
21ST AVE
22ND AVE CT
250TH ST
18TH AVE
19TH AVE
17TH AVE
FOREST GLEN CIR
FOREST VIEW CIR
4TH AVE
8TH AVE S
GLENN CARLSON DR
FRANKLIN RD
GABERDINE RD
GAELIC RD
GABLEVIEW CIR
26TH AVE
TOPAZ ST
RUBY ST
GOLD LN
TURQUOISE ST
JEWEL ST
SILVER AVE
23RD AVE
CD #39
Augusta Creek
1
6
7
8
12
13
17
18
19
20
24
75
52
94
115
7
44

Watershed Districts

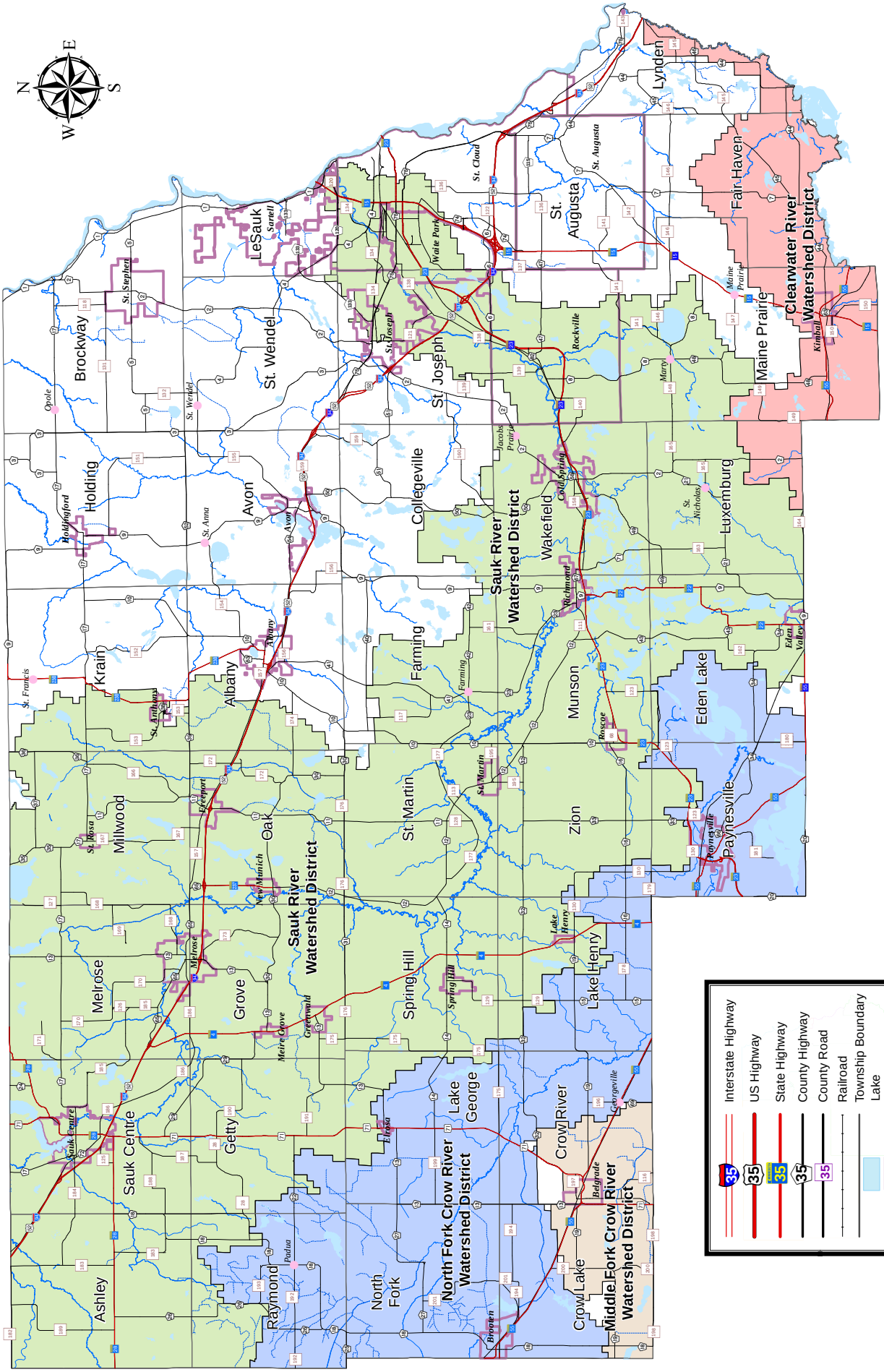

Commissioner Districts

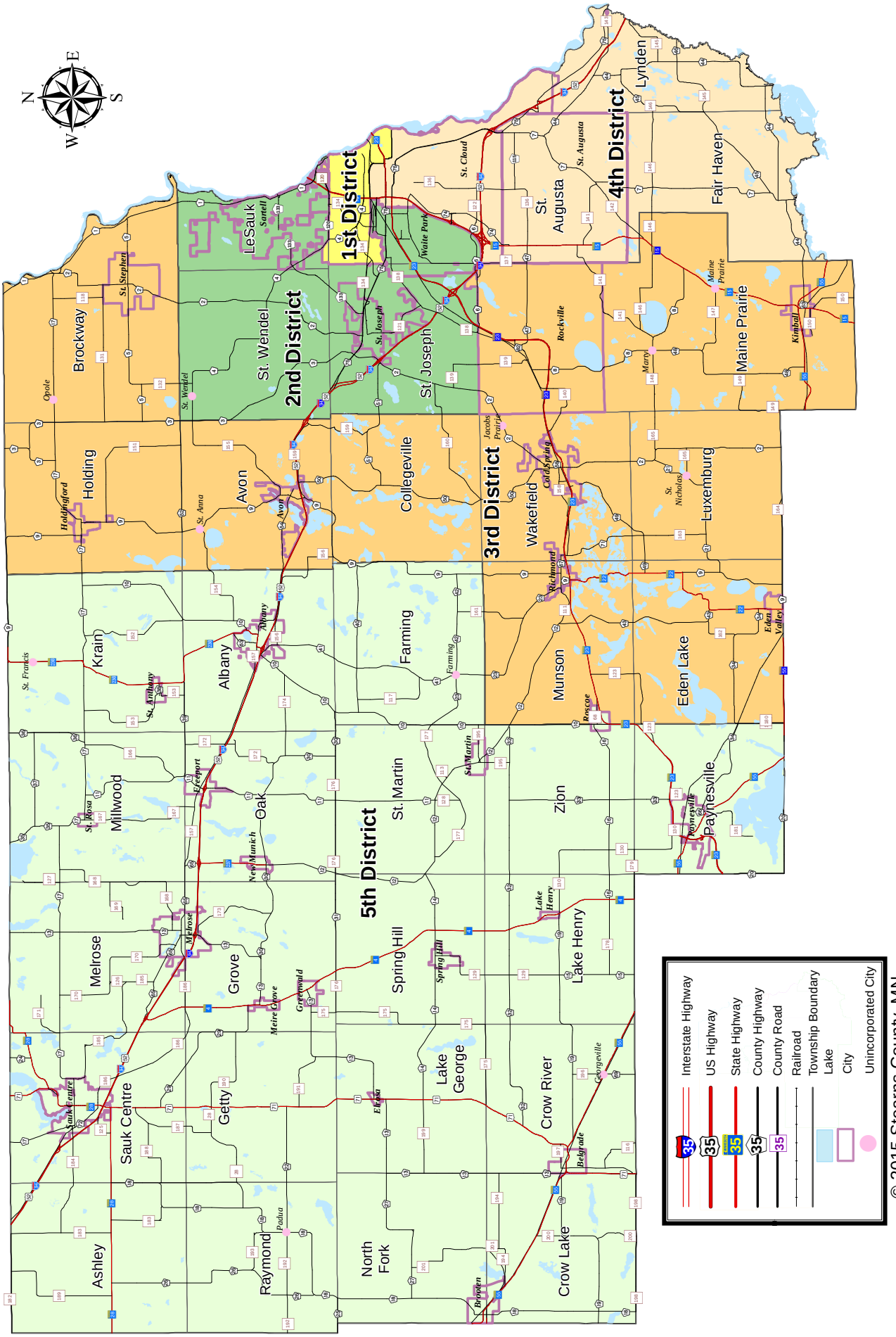

© 2015 Stearns County, MN

Congressional and Legislative Districts

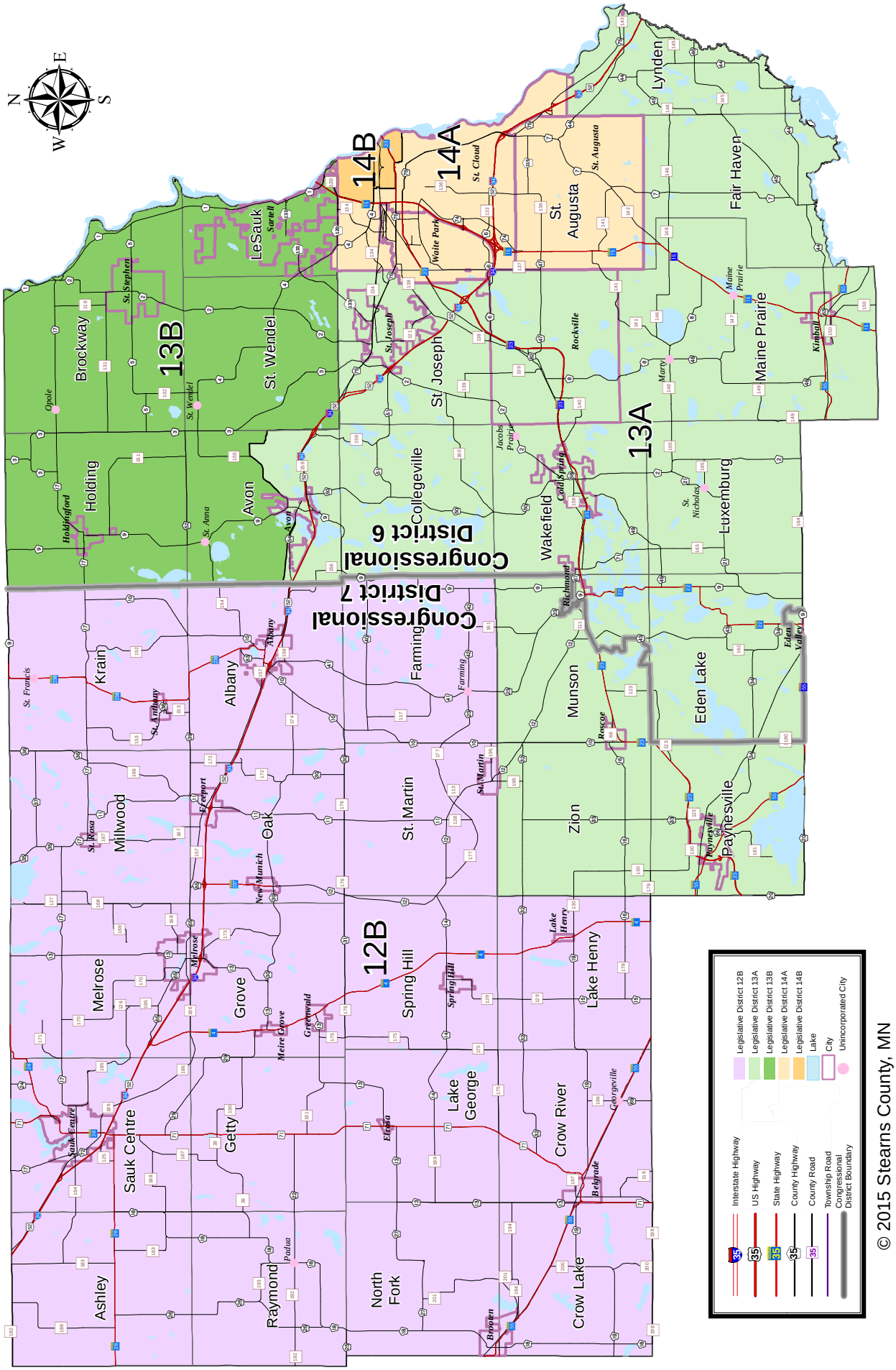

© 2015 Stearns County, MN

School Districts

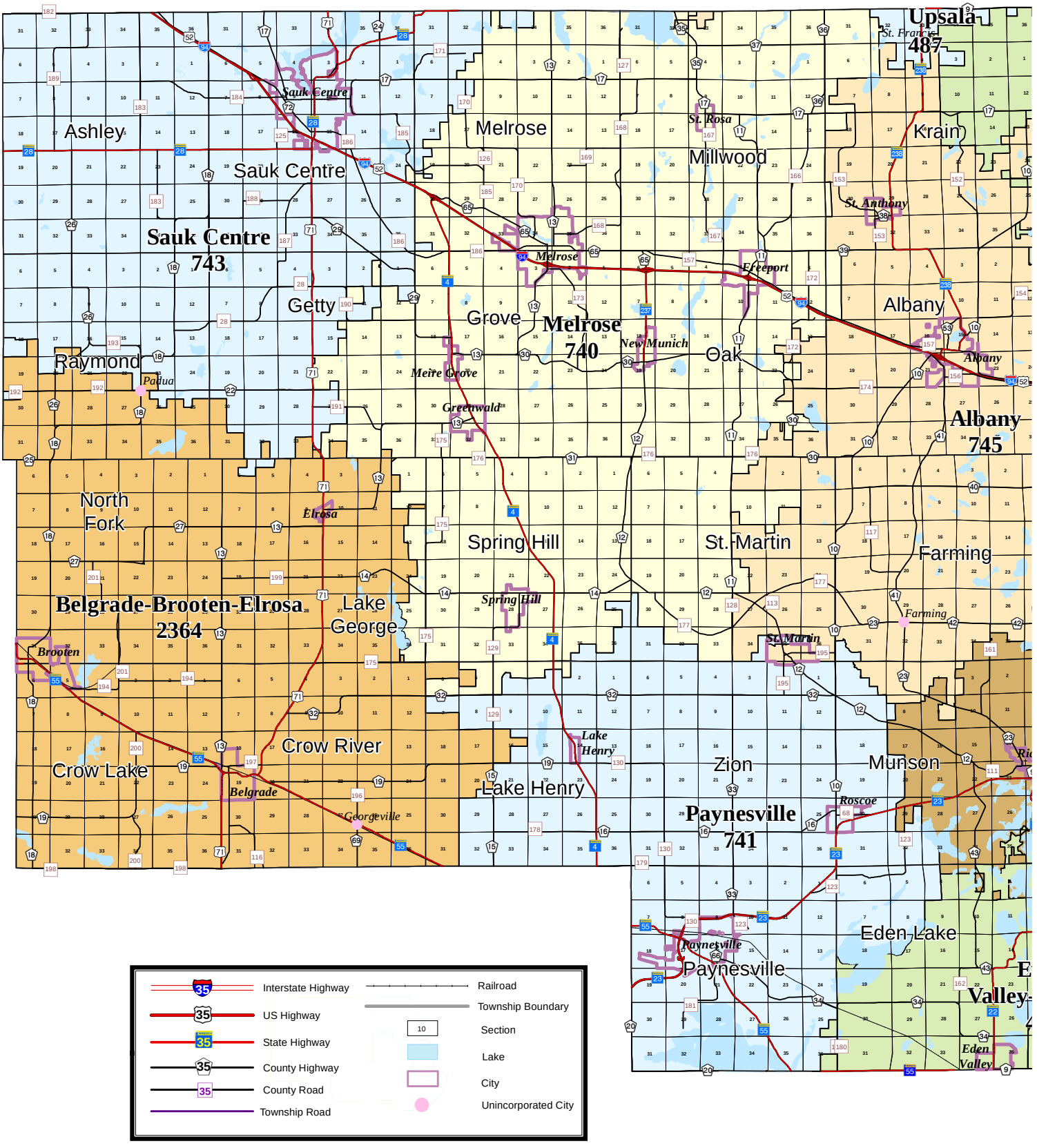

© 2015 Stearns County, MN

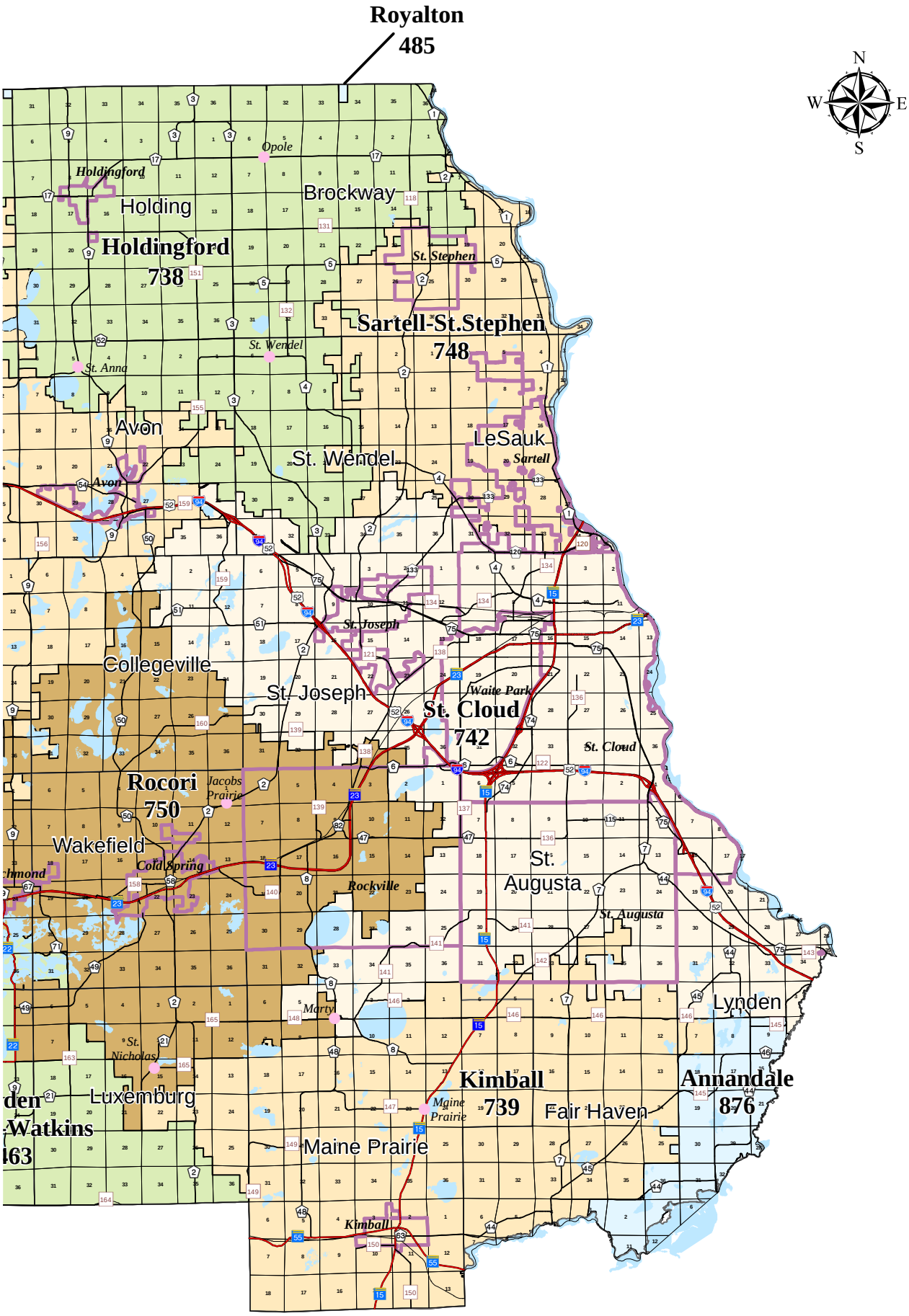
Royalton
485
N
W
E
S
Opole
Holdingford
Holding
Holdingford
738
Brockway
St. Stephen
Sartell-St.Stephen
748
St. Wendel
St. Anna
Avon
LeSauk
St. Wendel
Sartell
Avon
St. Joseph
Collegeville
St. Joseph
Waite Park
St. Cloud
742
St. Cloud
Rocori
750
Jacobs Prairie
Wakefield
Cold Spring
Rockville
St.
Augusta
St. Augusta
Lynden
Marty
St.
Nicholas
Luxemburg
Kimball
739
Annandale
876
Mgine Prairie
Fair Haven
Maine Prairie
Kimball

Park and Recreation System

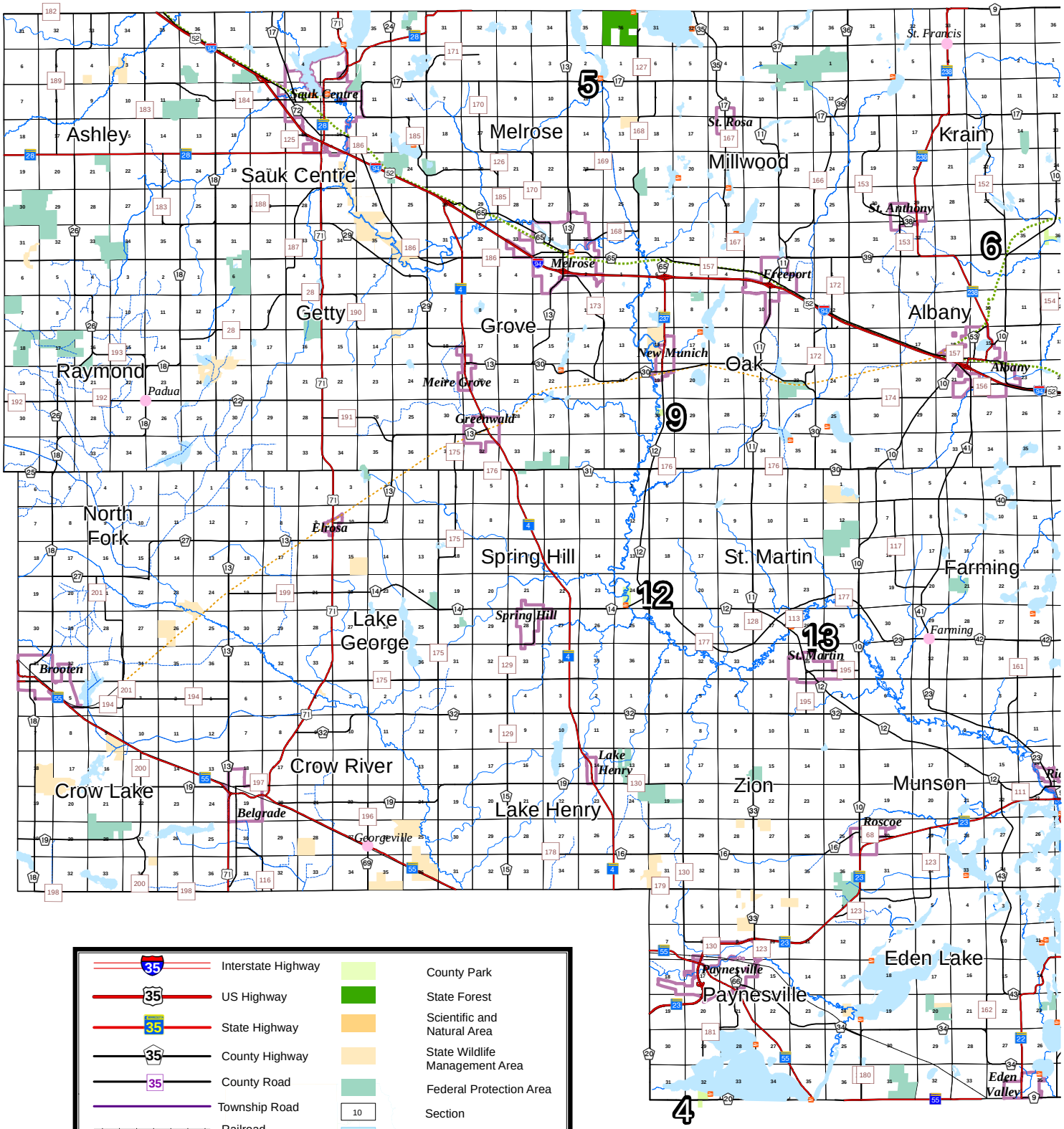

© 2015 Stearns County, MN

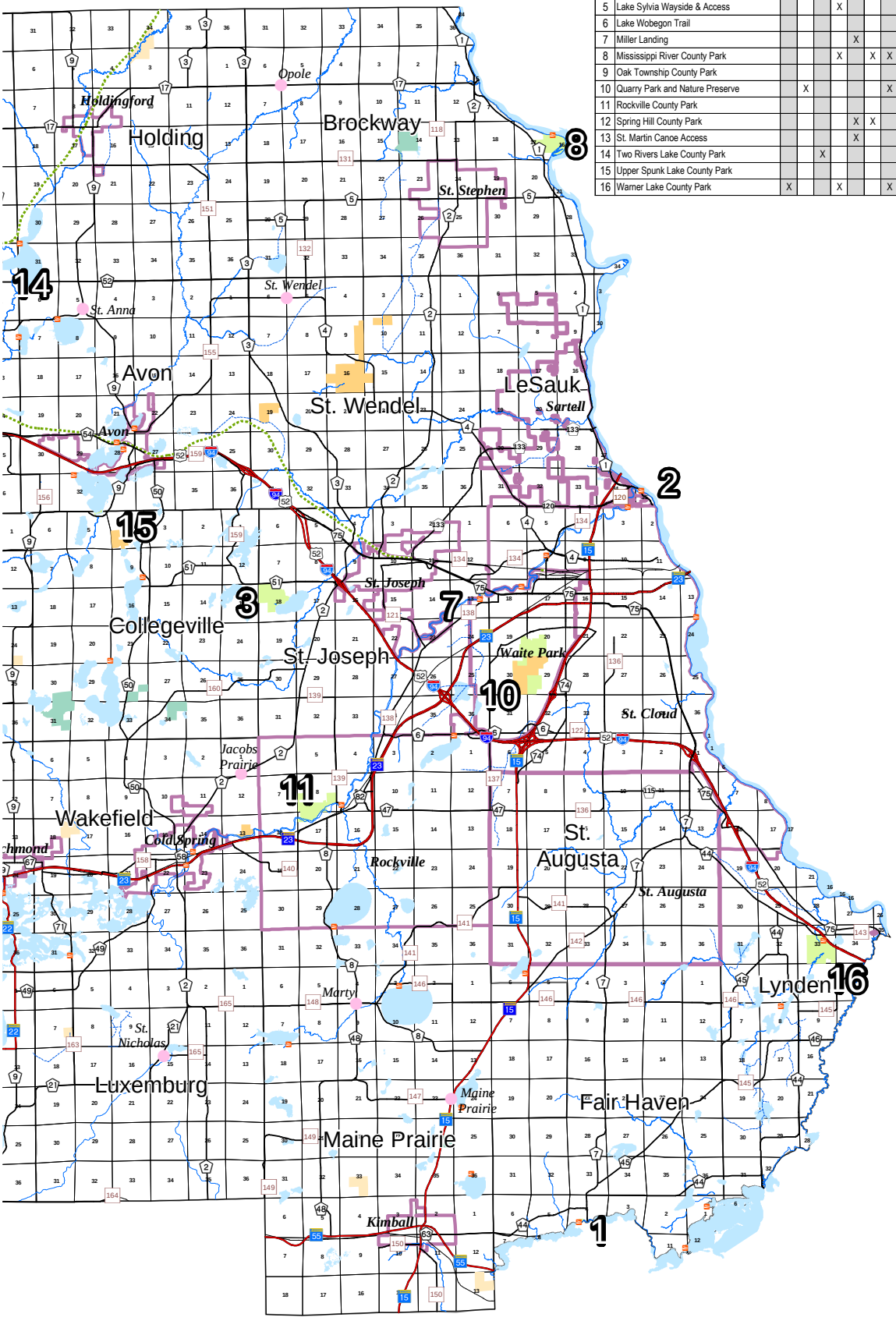

PARK FEATURES

	Park Name	BEACH	BIKE TRAIL	BIKE CAMP	BOAT ACCESS	CANOE ACCESS	CANOE CAMP	CC SKI TRAILS	DRINKING WATER	FISHING	FISHING PIER	GROUP CAMP	HISTORIC SITE	LIGHTED SKI TRAIL	MOUNTAIN BIKE	NATURE CENTER	NOT OPEN	PICNIC AREA	PICNIC SHELTER	PLAY AREA	SCENIC OVERLOOK	SNOWMOBILE TRAIL	SWIMMING	TRAILER CAMP	WALKING TRAIL
1	Fairhaven Mill Park				X					X			X					X							
2	Heims Mill Canoe Access					X				X								X							
3	Kraemer Lake Wildwood County Park							X																	
4	Lake Koronis Regional Park	X	X	X	X				X	X	X	X						X	X	X			X	X	X
5	Lake Sylvia Wayside & Access				X					X	X							X							
6	Lake Wobegon Trail																								
7	Miller Landing					X												X	X	X					
8	Mississippi River County Park				X		X	X	X	X		X						X	X	X		X			X
9	Oak Township County Park																X								
10	Quarry Park and Nature Preserve		X					X		X		X		X	X			X			X		X		X
11	Rockville County Park																X								
12	Spring Hill County Park					X	X		X	X		X						X	X	X		X			
13	St. Martin Canoe Access					X				X															
14	Two Rivers Lake County Park			X					X	X	X							X	X		X				
15	Upper Spunk Lake County Park									X								X							
16	Warner Lake County Park	X			X			X		X	X	X				X		X	X	X		X	X		X

Soil and Water Conservation District

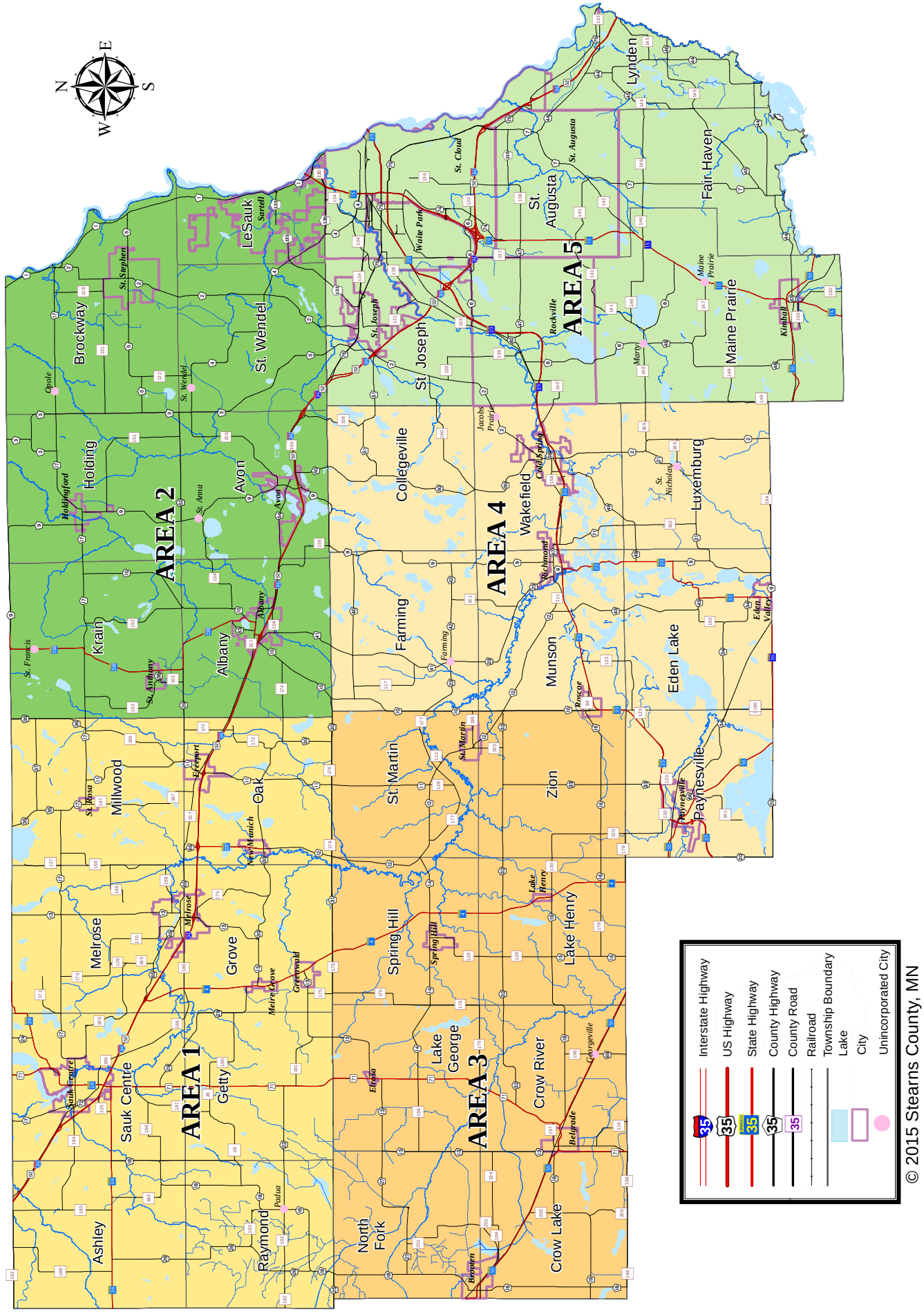

© 2015 Stearns County, MN

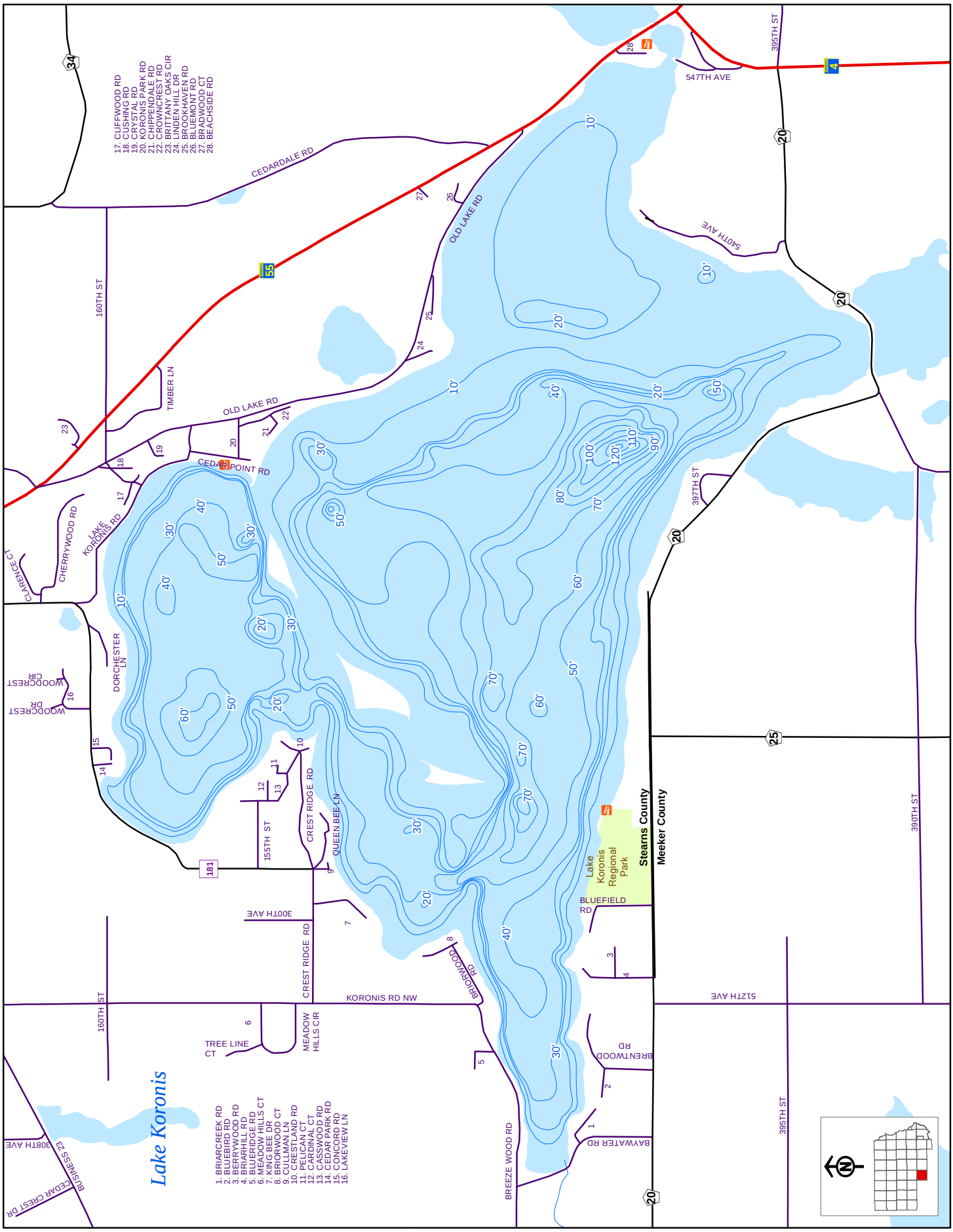
Lake Koronis
Stearns County
Meeker County
Lake Koronis Regional Park
CEDARDALE RD
OLD LAKE RD
CEDAR POINT RD
LAKE KORONIS RD
CHERRYWOOD RD
CLARENDON CT
DORCHESTER LN
WOODCREST DR
WOODCREST CIR
TIMBER LN
160TH ST
CREST RIDGE RD
QUEEN BEE LN
155TH ST
300TH AVE
KORONIS RD NW
BRIARCREEK RD
MEADOW HILLS CIR
TREE LINE CT
BLUEFIELD RD
BRENTWOOD RD
BAYWATER RD
BREEZE WOOD RD
547TH AVE
540TH AVE
512TH AVE
395TH ST
397TH ST
390TH ST
308TH AVE
CEDAR CREST DR
BUSINESS 23
1. BRIARCREEK RD
2. BLUEBIRD RD
3. BERRYWOOD RD
4. BRIARHILL RD
5. BLUERIDGE RD
6. MEADOW HILLS CT
7. KING BEE DR
8. BRIORWOOD CT
9. CULLIMAN LN
10. CRESTLAND RD
11. PELICAN CT
12. CARDINAL CT
13. CASSWOOD RD
14. CEDAR PARK RD
15. CONCORD RD
16. LAKEVIEW LN
17. CUEFWOOD RD
18. CHERRYWOOD RD
19. CRYSTAL RD
20. KORONIS PARK RD
21. CHIPPENDALE RD
22. CROWNCREST RD
23. BRITTANY OAKS CIR
24. LINDEN HILL DR
25. BROOKHAVEN RD
26. BLUEMONT RD
27. BRADWOOD CT
28. BEACHSIDE RD

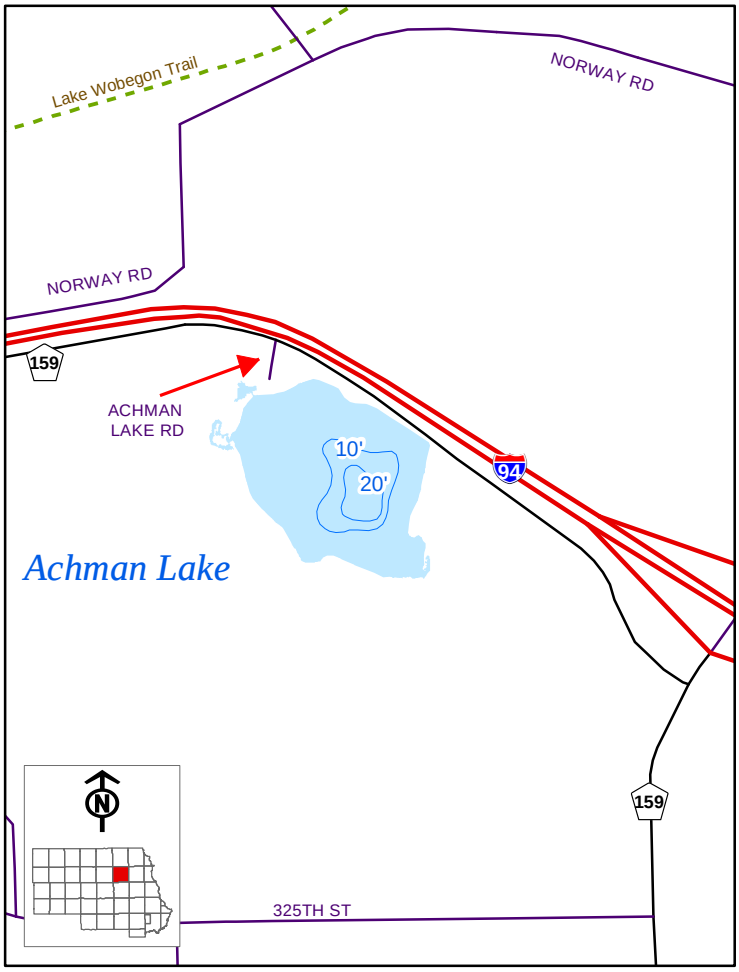
Lake Wobegon Trail
NORWAY RD
NORWAY RD
159
ACHMAN
LAKE RD
10'
20'
Achman Lake
159
325TH ST

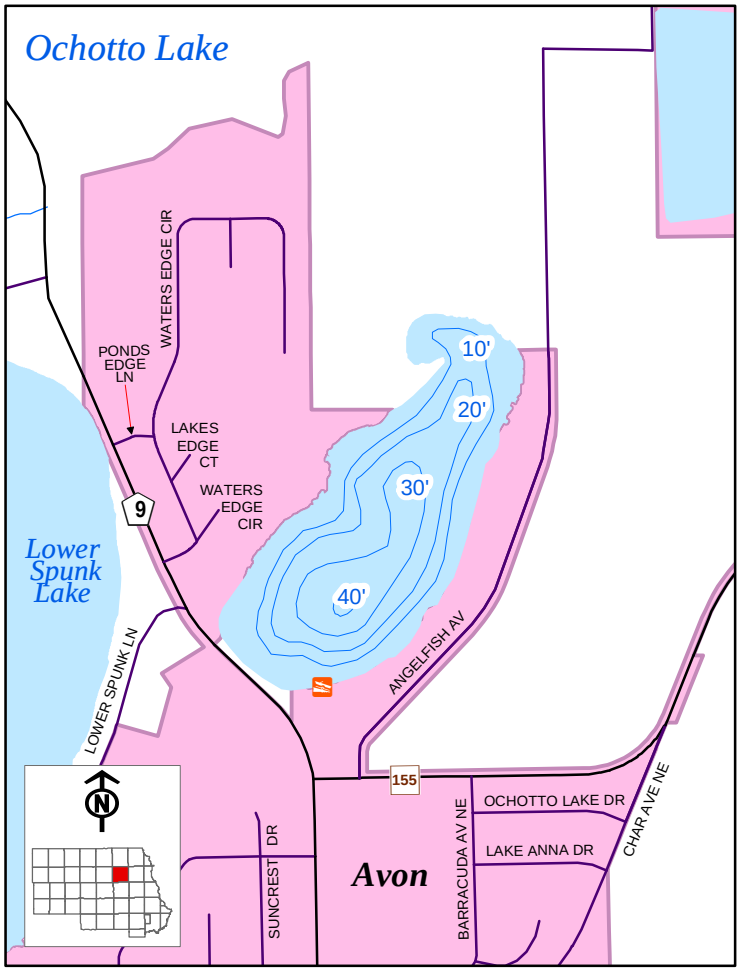
Ochotto Lake
WATERS EDGE CIR
PONDS EDGE LN
LAKES EDGE CT
WATERS EDGE CIR
9
10'
20'
30'
40'
Lower Spunk Lake
LOWER SPUNK LN
ANGELFISH AV
155
OCHOTTO LAKE DR
LAKE ANNA DR
CHAR AVE NE
SUNCREST DR
BARRACUDA AV NE
Avon

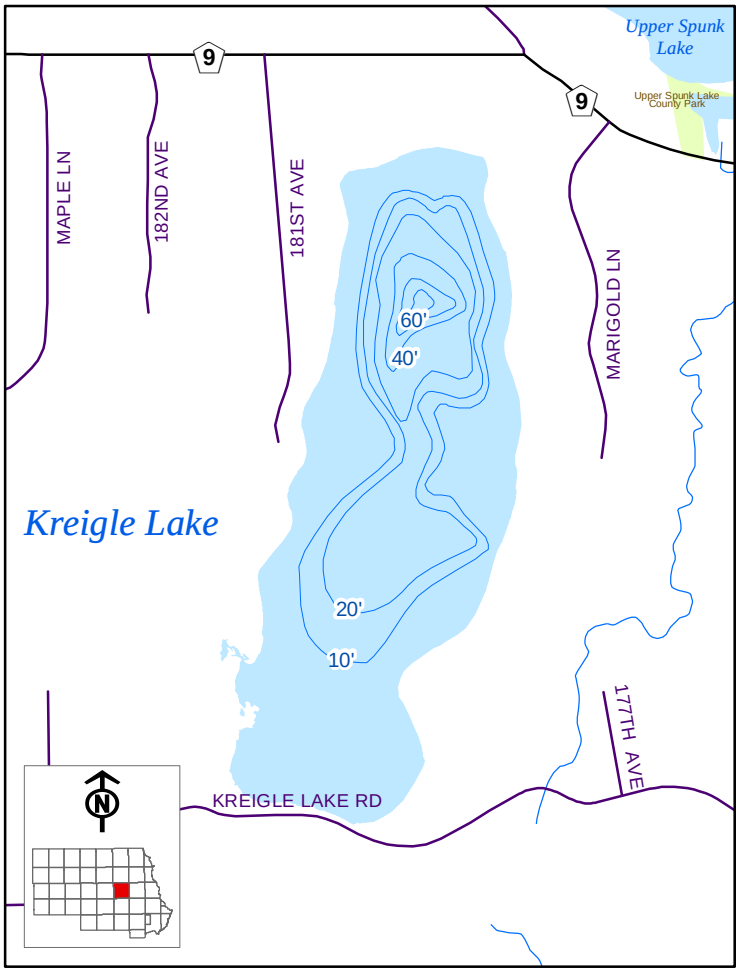
9
9
Upper Spunk Lake
Upper Spunk Lake County Park
MAPLE LN
182ND AVE
181ST AVE
MARIGOLD LN
60'
40'
20'
10'
Kreigle Lake
177TH AVE
KREIGLE LAKE RD

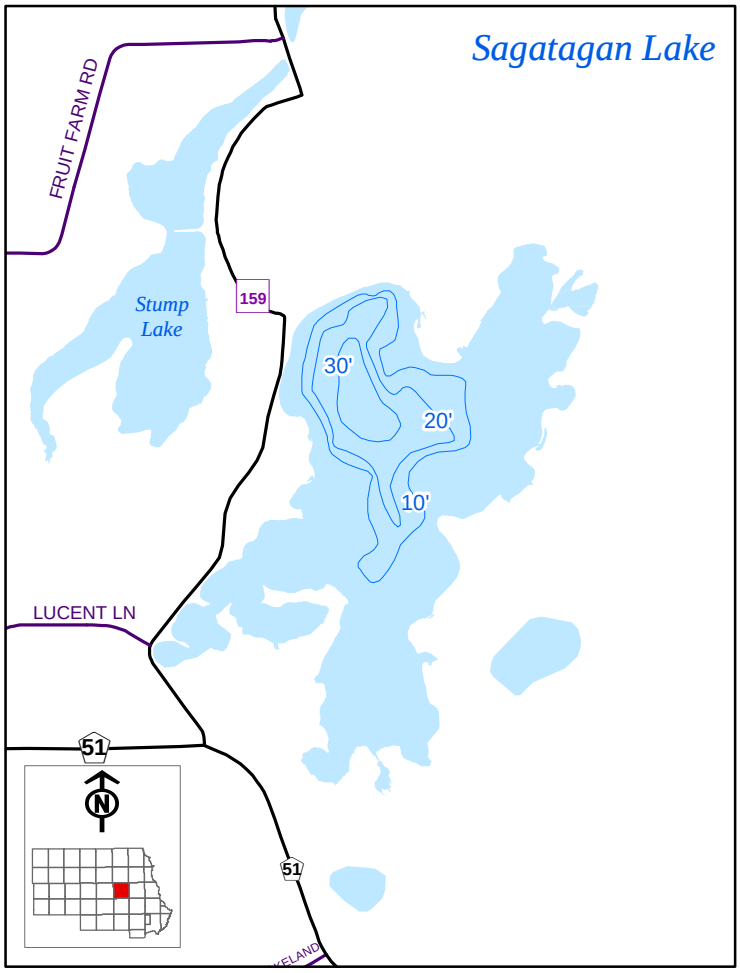
Sagatagan Lake
FRUIT FARM RD
Stump Lake
159
30'
20'
10'
LUCENT LN
51
51

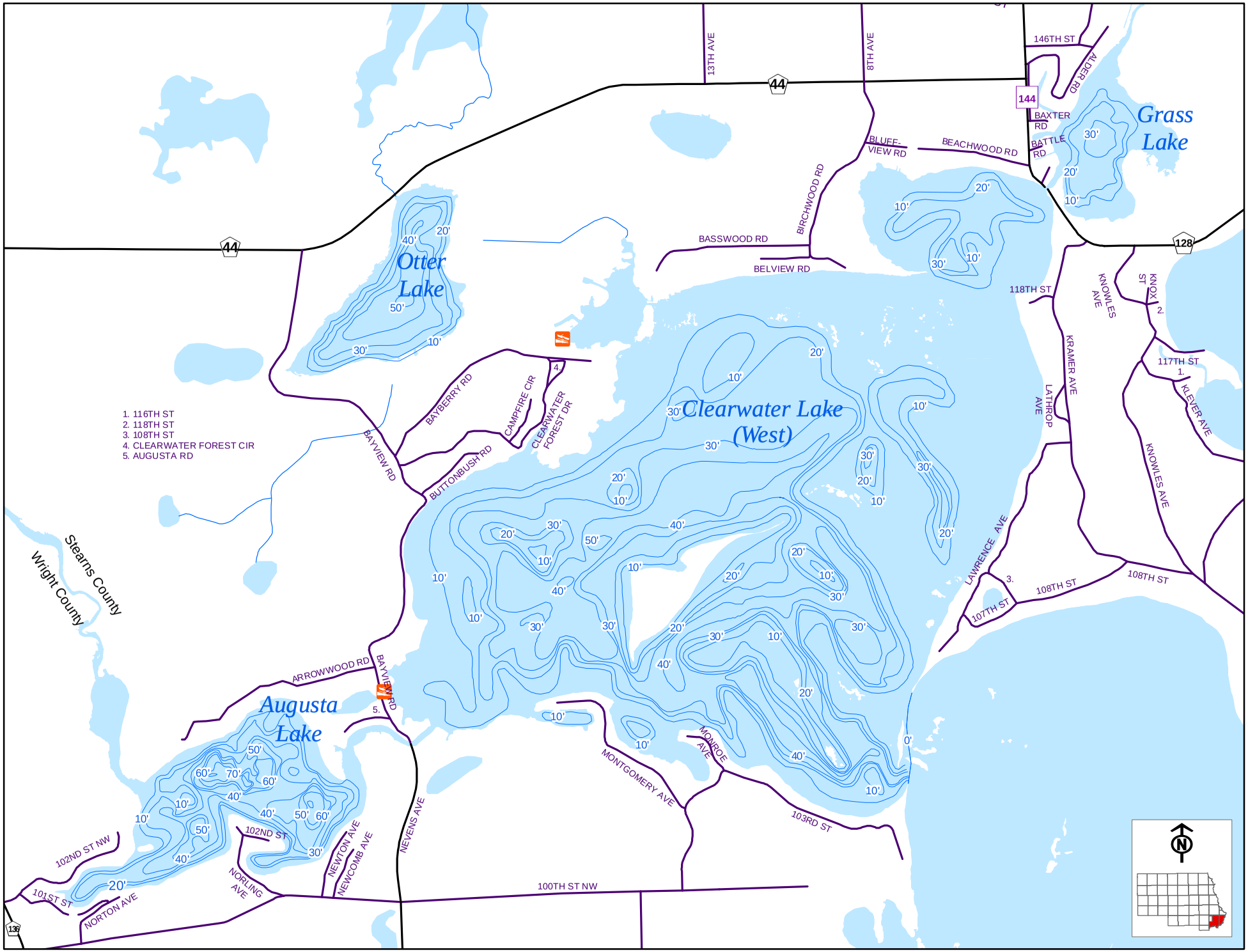
Otter Lake
Clearwater Lake (West)
Grass Lake
Augusta Lake
1. 116TH ST
2. 118TH ST
3. 108TH ST
4. CLEARWATER FOREST CIR
5. AUGUSTA RD
Stearns County
Wright County
13TH AVE
8TH AVE
146TH ST
ALDER RD
BAXTER RD
BATTLE RD
BLUEF-VIEW RD
BEACHWOOD RD
BIRCHWOOD RD
BASSWOOD RD
BELVIEW RD
118TH ST
KNOWLES AVE
KNOX ST
117TH ST
KRAMER AVE
LATHROP AVE
KLEVER AVE
LAWRENCE AVE
108TH ST
107TH ST
BAYBERRY RD
CAMPFIRE CIR
CLEARWATER FOREST DR
BAYVIEW RD
BUTTONBUSH RD
ARROWWOOD RD
MONTGOMERY AVE
MONROE AVE
103RD ST
NEVENS AVE
NEWTON AVE
NEWCOMB AVE
NORLING AVE
102ND ST
102ND ST NW
101ST ST
NORTON AVE
100TH ST NW
44
128
144
139

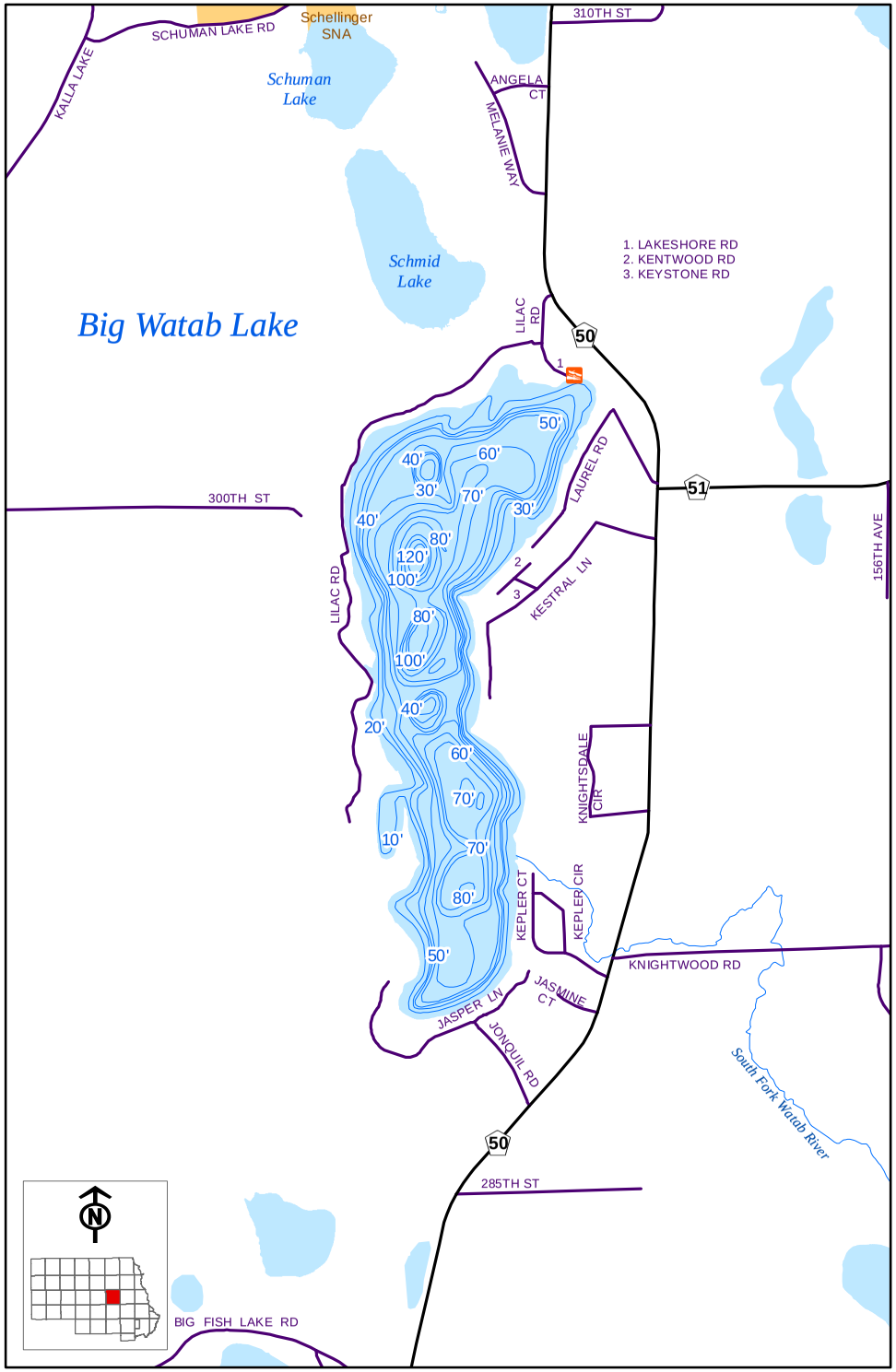
Big Watab Lake
Schuman Lake
Schmid Lake
Schellinger SNA
SCHUMAN LAKE RD
KALLA LAKE
310TH ST
ANGELA CT
MELANIE WAY
1. LAKESHORE RD
2. KENTWOOD RD
3. KEYSTONE RD
LILAC RD
50
51
LAUREL RD
300TH ST
156TH AVE
KESTRAL LN
KNIGHTSDALE CIR
KEPLER CT
KEPLER CIR
KNIGHTWOOD RD
JASPER LN
JASMINE CT
JONQUIL RD
South Fork Watab River
285TH ST
BIG FISH LAKE RD
50'
60'
40'
30'
70'
80'
120'
100'
20'
10'

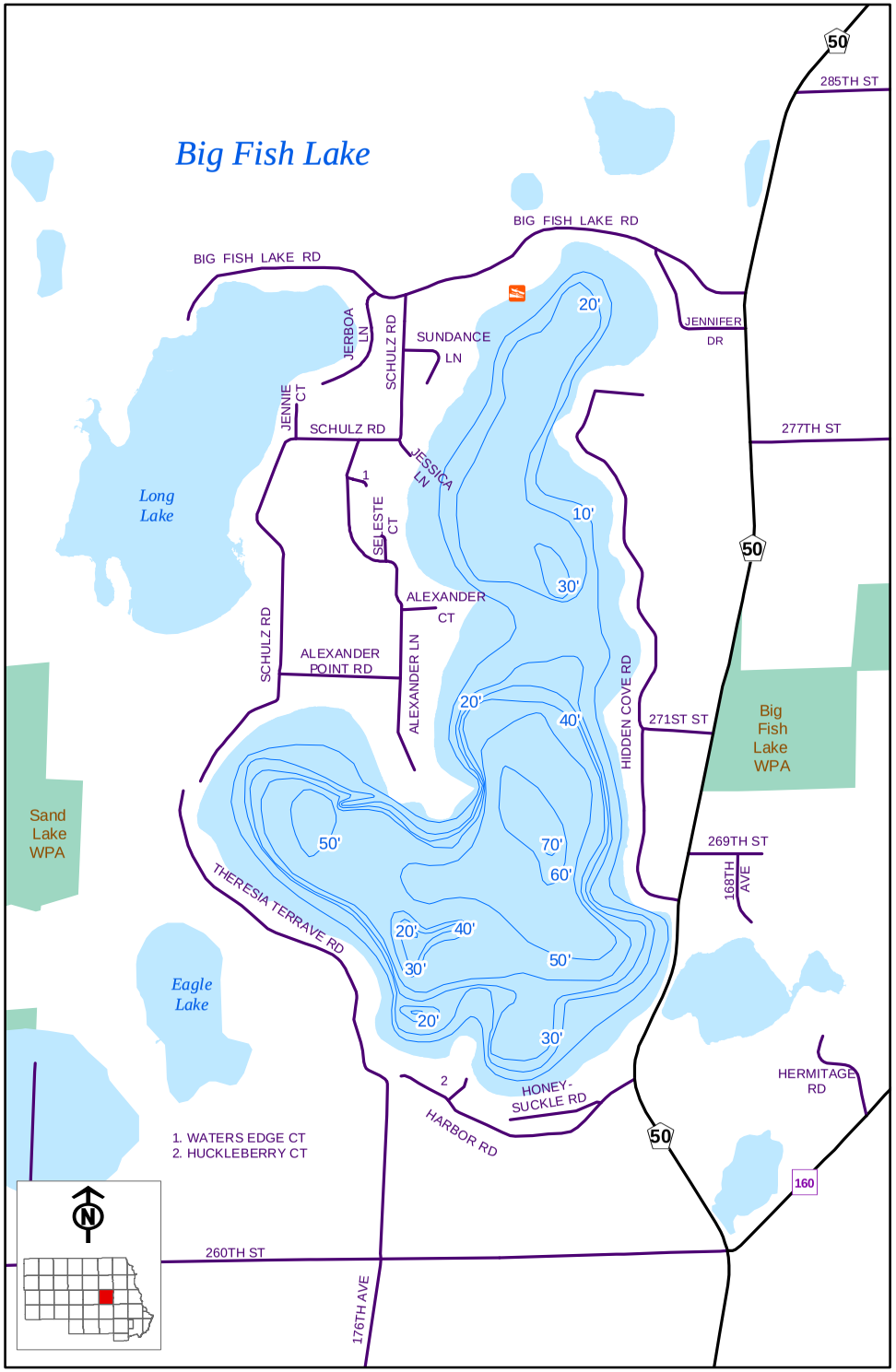
Big Fish Lake
Long Lake
Eagle Lake
Sand Lake WPA
Big Fish Lake WPA
BIG FISH LAKE RD
JERBOA LN
SCHULZ RD
SUNDANCE LN
JENNIFER DR
JENNIE CT
JESSICA LN
SELESTE CT
ALEXANDER CT
ALEXANDER POINT RD
ALEXANDER LN
HIDDEN COVE RD
277TH ST
271ST ST
269TH ST
168TH AVE
THERESIA TERRAVE RD
HONEY-SUCKLE RD
HARBOR RD
HERMITAGE RD
1. WATERS EDGE CT
2. HUCKLEBERRY CT
260TH ST
176TH AVE
285TH ST
50
160
20'
10'
30'
40'
50'
60'
70'

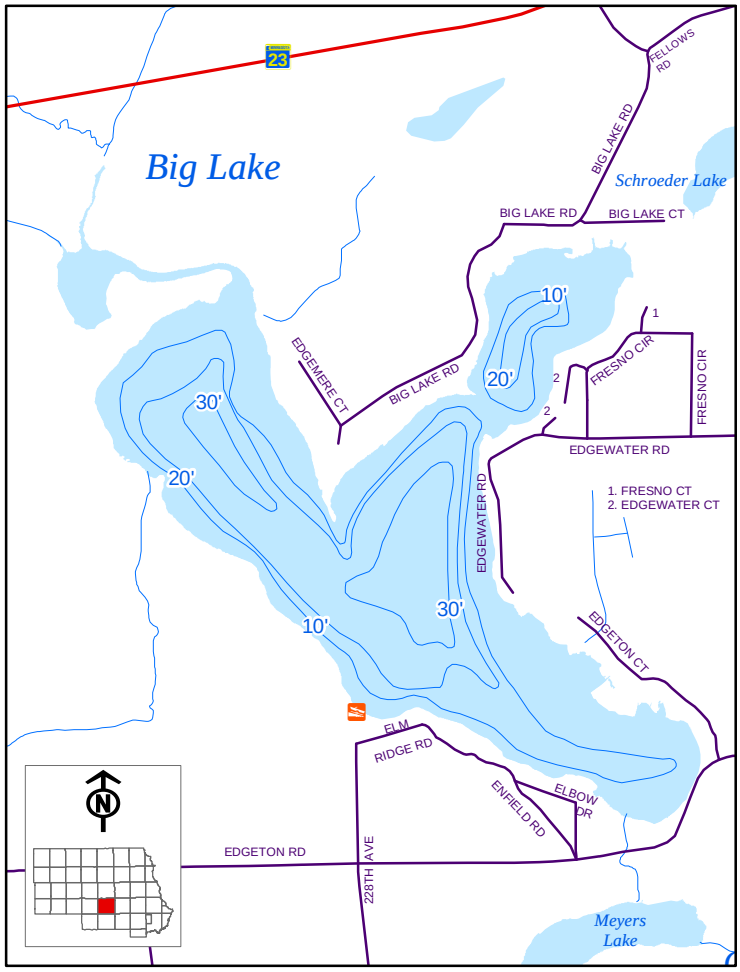
Big Lake
Schroeder Lake
23
FELLOWS RD
BIG LAKE RD
BIG LAKE CT
EDGEMERE CT
FRESNO CIR
EDGEWATER RD
1. FRESNO CT
2. EDGEWATER CT
EDGETON CT
ELM RIDGE RD
ENFIELD RD
ELBOW DR
EDGETON RD
228TH AVE
Meyers Lake
10'
20'
30'

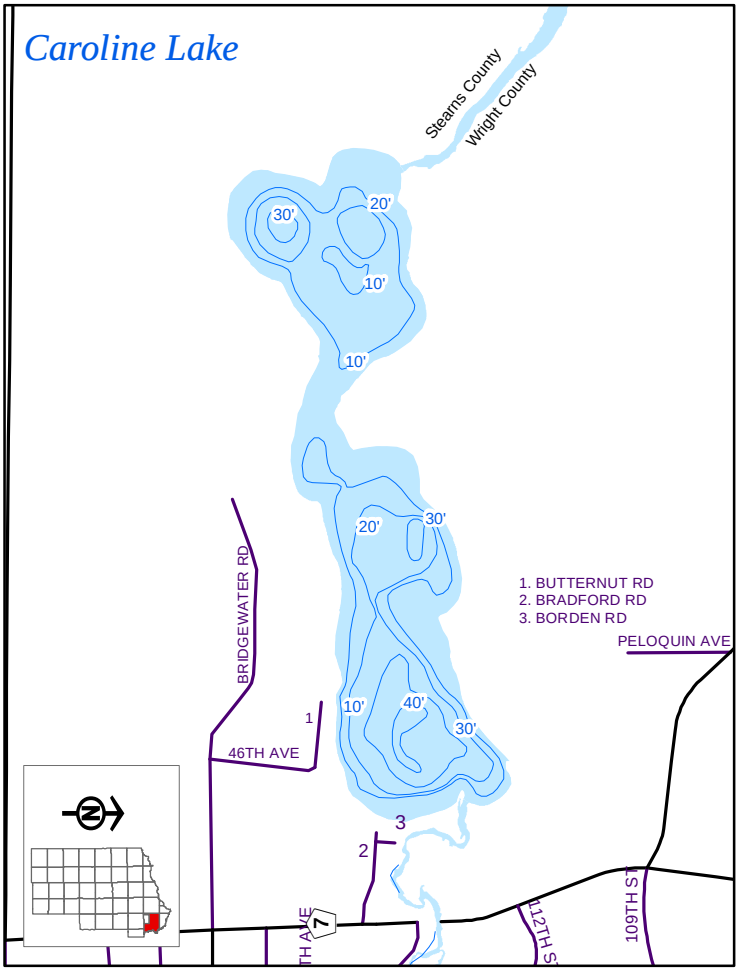
Caroline Lake
Stearns County
Wright County
BRIDGEWATER RD
46TH AVE
1. BUTTERNUT RD
2. BRADFORD RD
3. BORDEN RD
PELOQUIN AVE
109TH ST
10'
20'
30'
40'

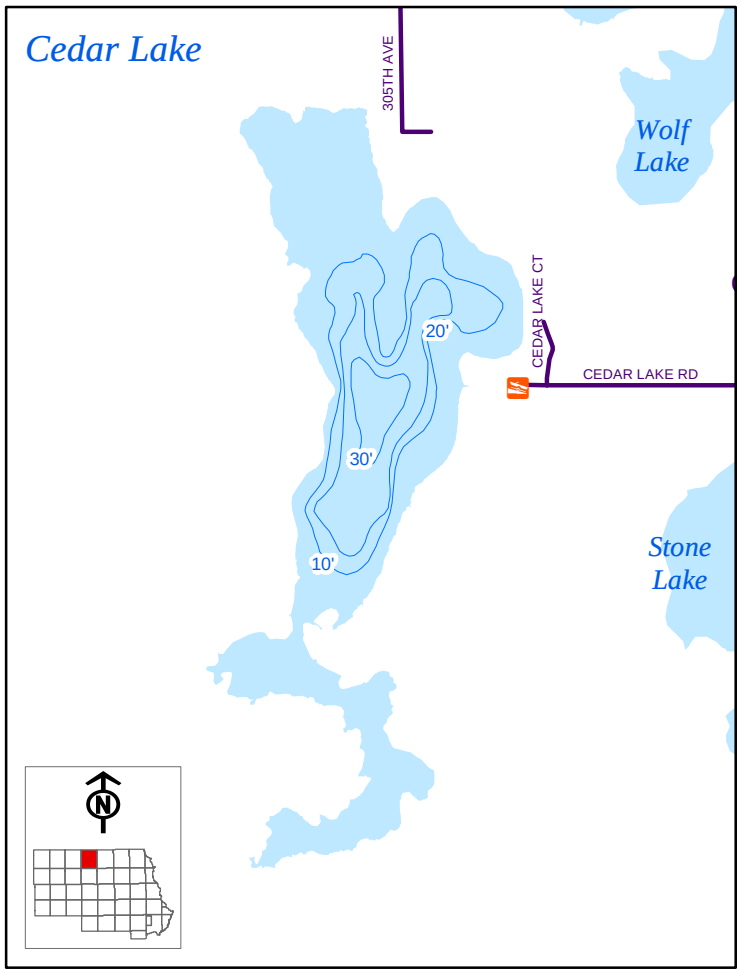
Cedar Lake
305TH AVE
Wolf Lake
CEDAR LAKE CT
CEDAR LAKE RD
Stone Lake
10'
20'
30'

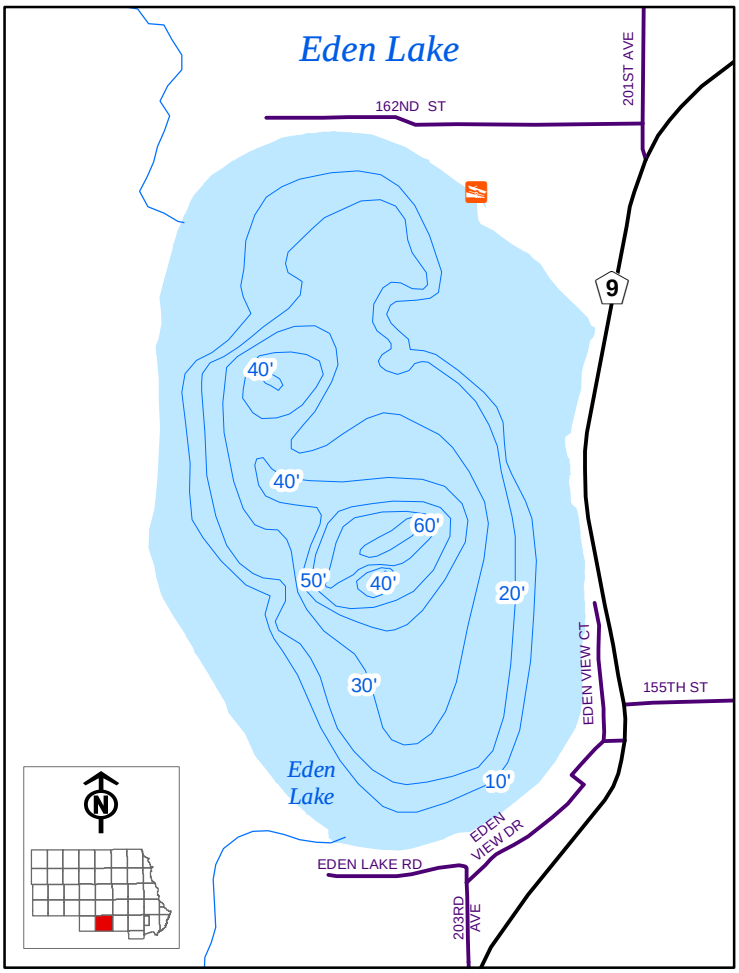
Eden Lake
162ND ST
201ST AVE
9
EDEN VIEW CT
155TH ST
EDEN VIEW DR
EDEN LAKE RD
203RD AVE
Eden Lake
10'
20'
30'
40'
50'
60'

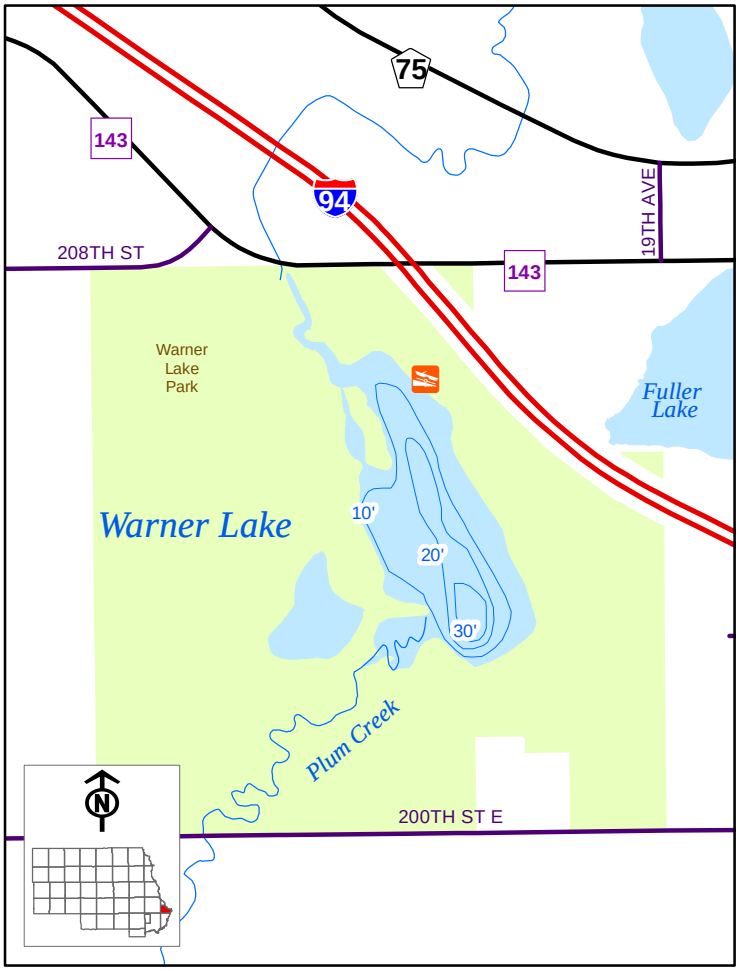
75
143
94
208TH ST
143
19TH AVE
Warner
Lake
Park
Fuller
Lake
Warner Lake
10'
20'
30'
Plum Creek
200TH ST E

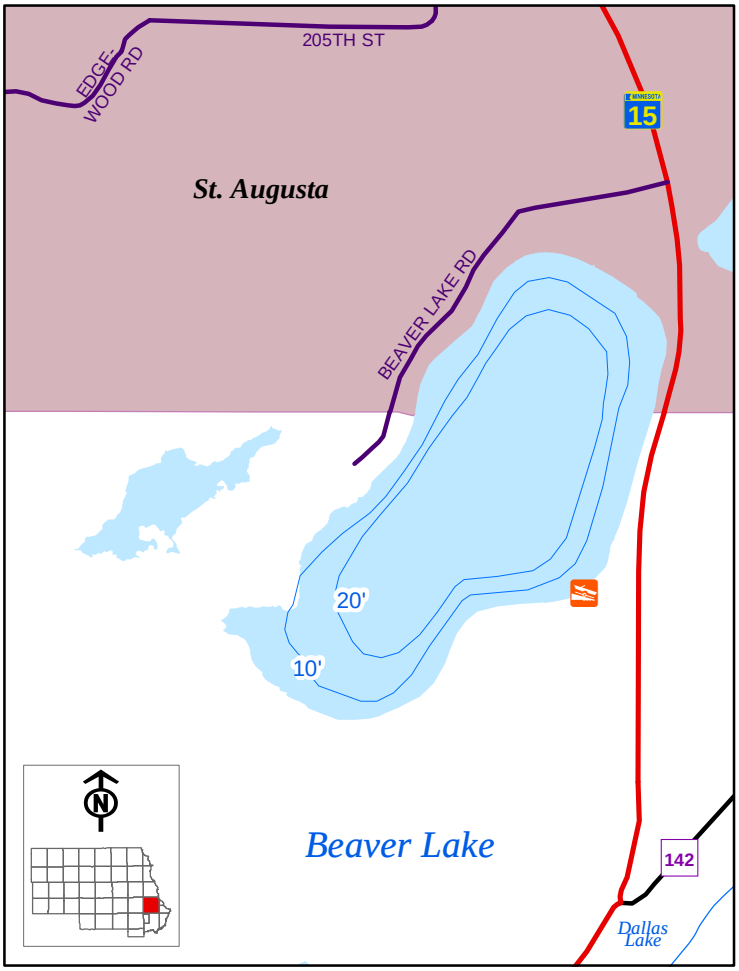
205TH ST
EDGE-
WOOD RD
15
St. Augusta
BEAVER LAKE RD
20'
10'
Beaver Lake
142
Dallas
Lake

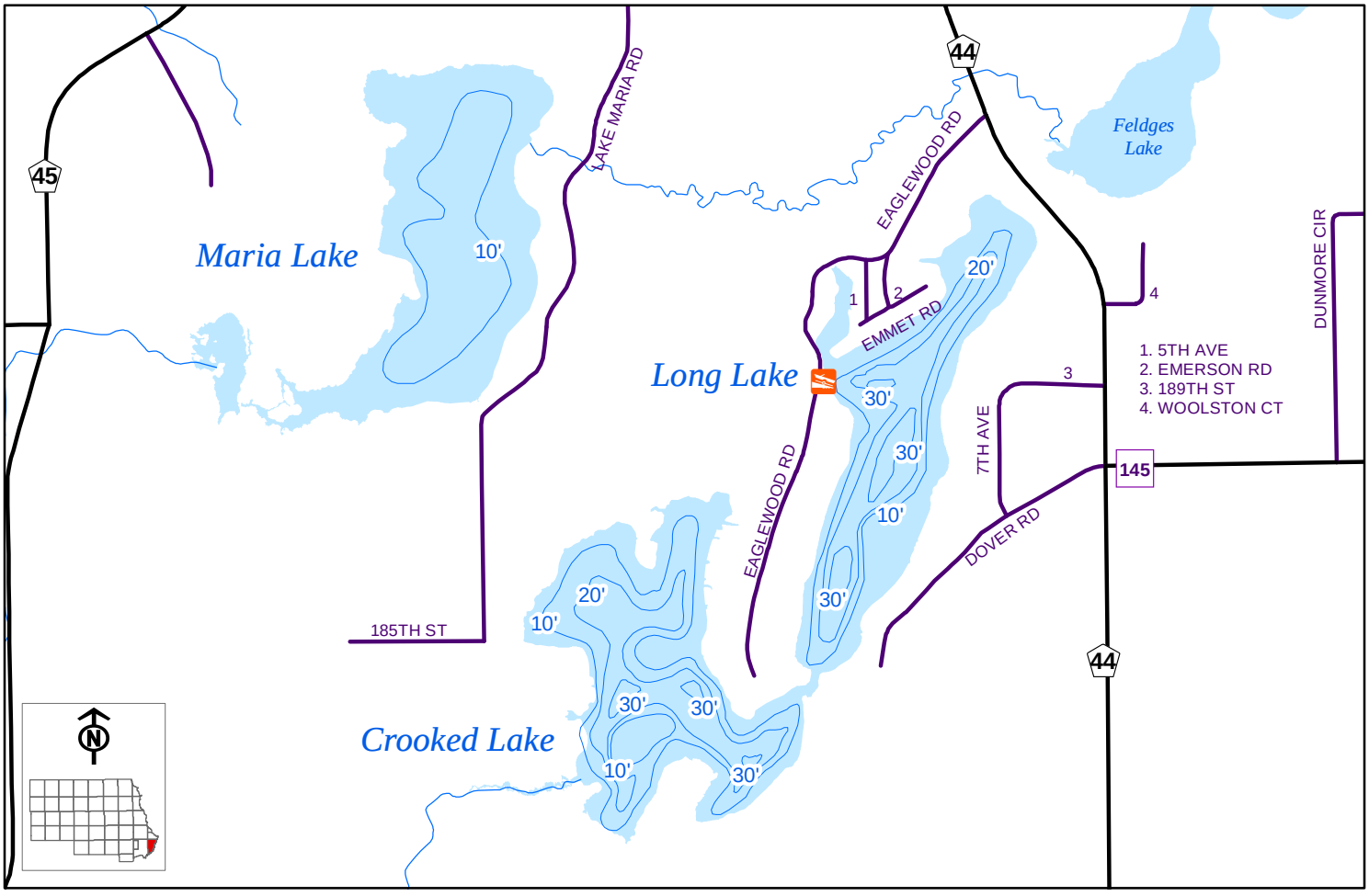
45
LAKE MARIA RD
44
Feldges
Lake
EAGLEWOOD RD
Maria Lake
10'
20'
1
2
EMMET RD
4
DUNMORE CIR
Long Lake
30'
3
1. 5TH AVE
2. EMERSON RD
3. 189TH ST
4. WOOLSTON CT
7TH AVE
145
EAGLEWOOD RD
DOVER RD
185TH ST
20'
10'
30'
44
Crooked Lake

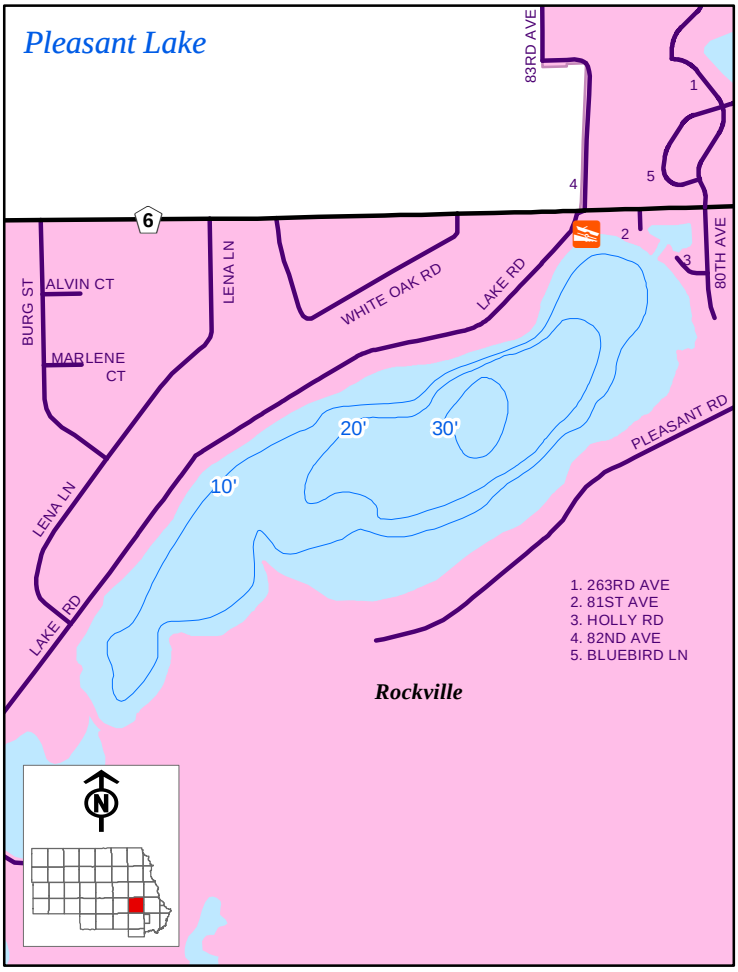
Pleasant Lake
83RD AVE
1
2
3
4
5
6
ALVIN CT
BURG ST
LENA LN
MARLENE CT
WHITE OAK RD
LAKE RD
80TH AVE
PLEASANT RD
20'
30'
10'
1. 263RD AVE
2. 81ST AVE
3. HOLLY RD
4. 82ND AVE
5. BLUEBIRD LN
Rockville

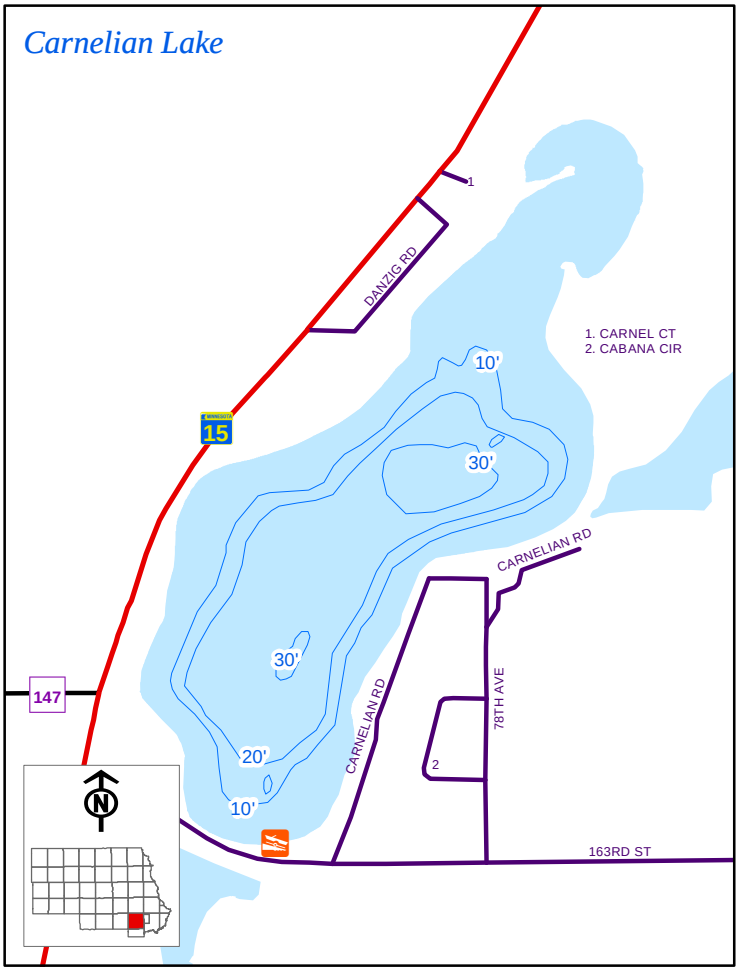
Carnelian Lake
1
DANZIG RD
1. CARNEL CT
2. CABANA CIR
10'
30'
15
147
CARNELIAN RD
78TH AVE
20'
10'
163RD ST

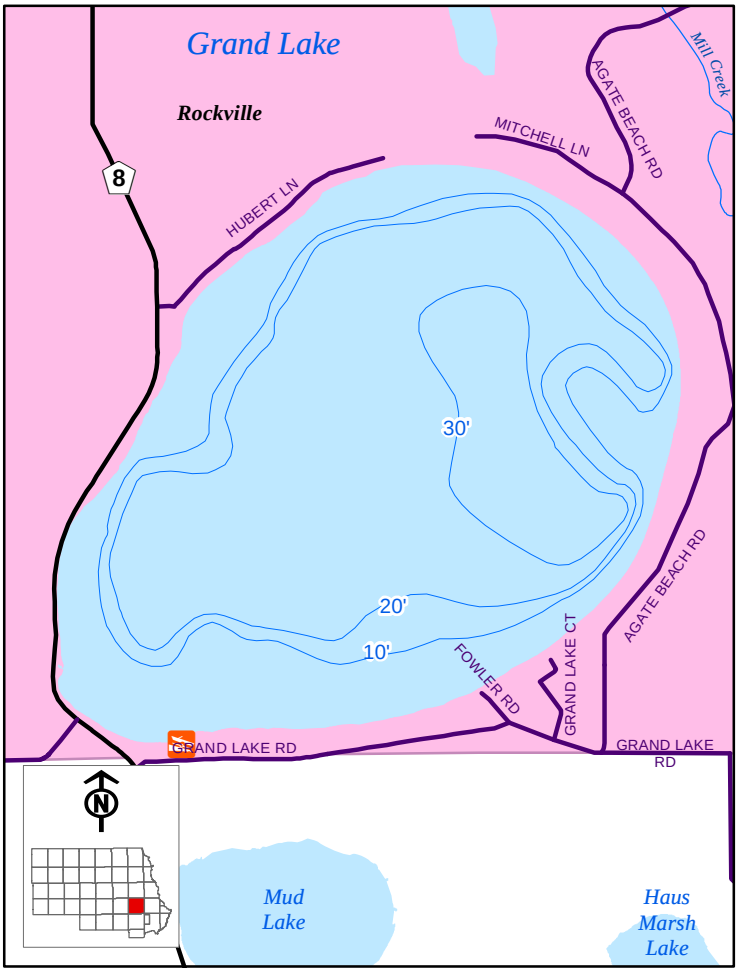
Grand Lake
Rockville
8
HUBERT LN
MITCHELL LN
AGATE BEACH RD
Mill Creek
30'
20'
10'
FOWLER RD
GRAND LAKE CT
GRAND LAKE RD
Mud Lake
Haus Marsh Lake

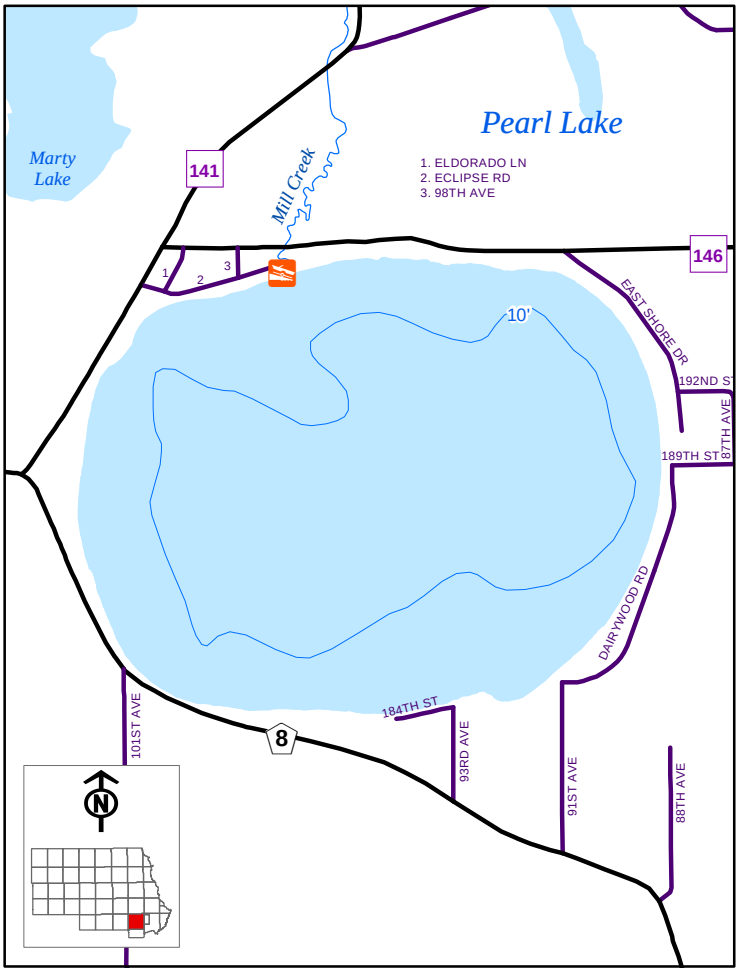
Pearl Lake
Marty Lake
141
Mill Creek
1. ELDORADO LN
2. ECLIPSE RD
3. 98TH AVE
146
EAST SHORE DR
192ND ST
87TH AVE
189TH ST
10'
DAIRYWOOD RD
184TH ST
8
101ST AVE
93RD AVE
91ST AVE
88TH AVE

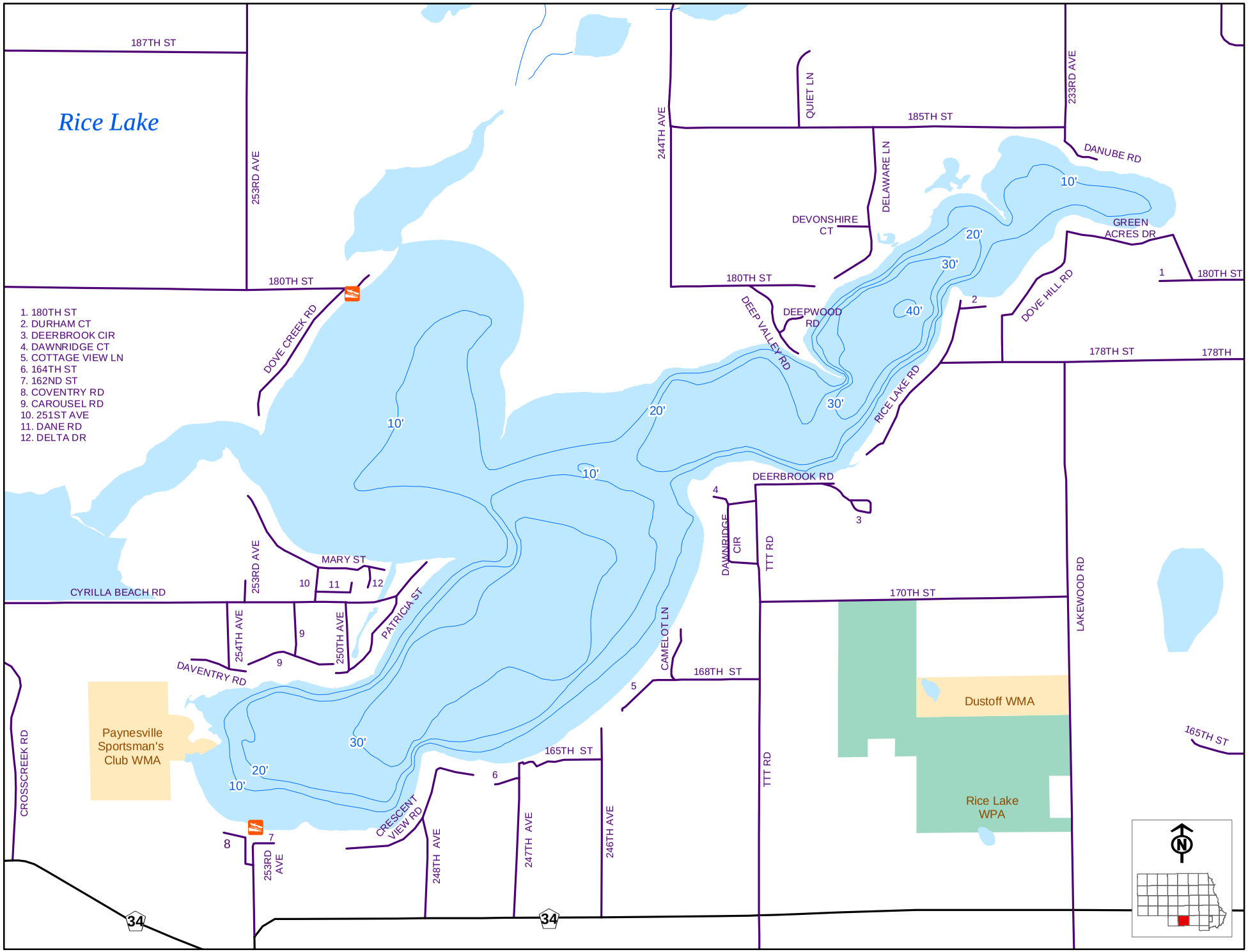
Rice Lake
187TH ST
253RD AVE
180TH ST
1. 180TH ST
2. DURHAM CT
3. DEERBROOK CIR
4. DAWNRIDGE CT
5. COTTAGE VIEW LN
6. 164TH ST
7. 162ND ST
8. COVENTRY RD
9. CAROUSEL RD
10. 251ST AVE
11. DANE RD
12. DELTA DR
DOVE CREEK RD
CYRILLA BEACH RD
MARY ST
253RD AVE
254TH AVE
250TH AVE
PATRICIA ST
DAVENTRY RD
CROSSCREEK RD
Paynesville Sportsman's Club WMA
CRESCENT VIEW RD
253RD AVE
248TH AVE
247TH AVE
246TH AVE
165TH ST
168TH ST
CAMELOT LN
170TH ST
TTT RD
DAWNRIDGE CIR
DEERBROOK RD
RICE LAKE RD
DEEP VALLEY RD
DEEPWOOD RD
DEVONSHIRE CT
DELAWARE LN
244TH AVE
QUIET LN
185TH ST
233RD AVE
DANUBE RD
GREEN ACRES DR
DOVE HILL RD
178TH ST
178TH
LAKEWOOD RD
Dustoff WMA
Rice Lake WPA
10'
20'
30'
40'
34
34
N

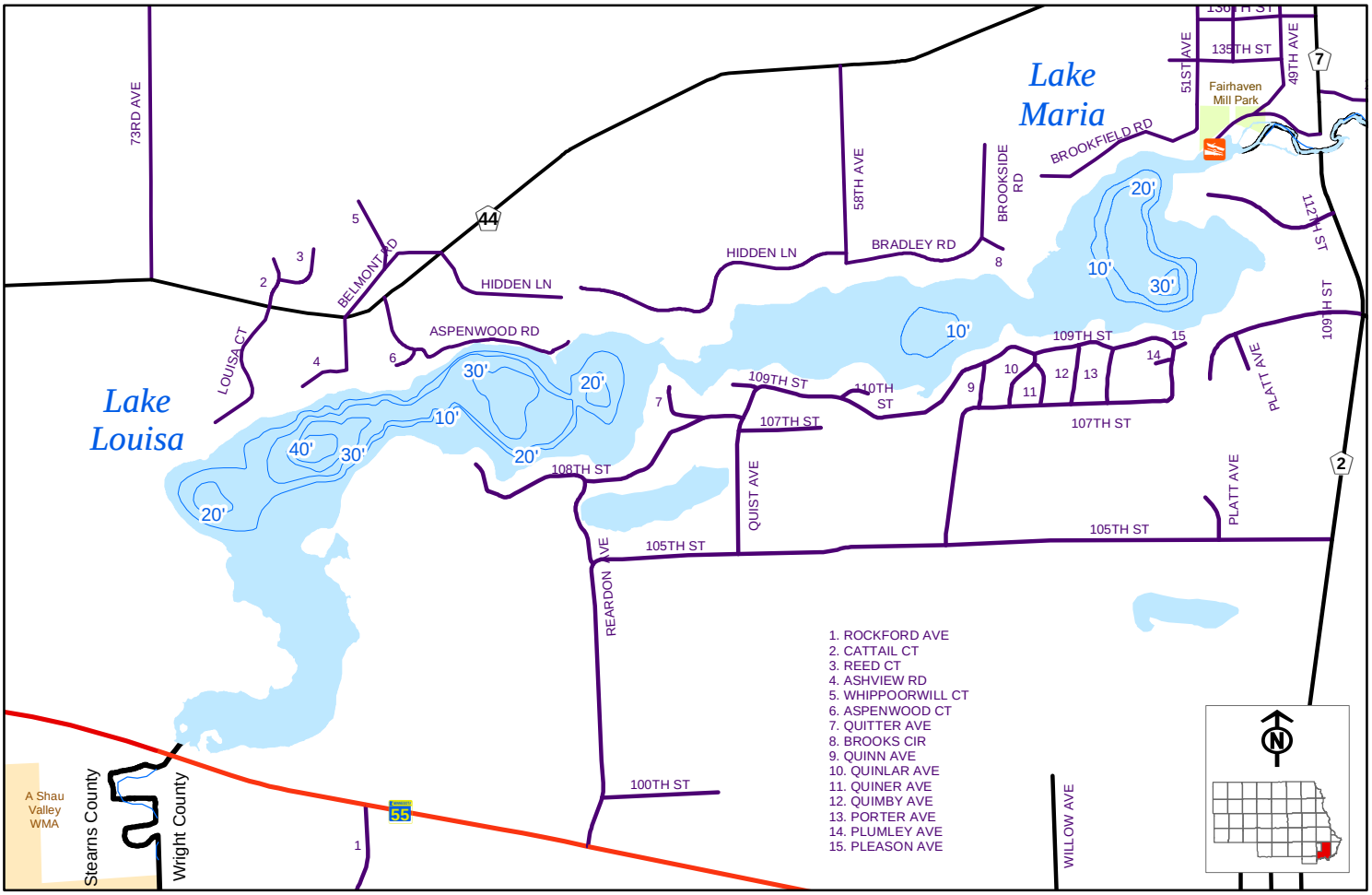
Lake Maria
Lake Louisa
Fairhaven Mill Park
73RD AVE
51ST AVE
49TH AVE
135TH ST
BROOKFIELD RD
58TH AVE
BROOKSIDE RD
BRADLEY RD
HIDDEN LN
BELMONT RD
LOUISA CT
ASPENWOOD RD
112TH ST
109TH ST
110TH ST
107TH ST
PLATT AVE
QUIST AVE
108TH ST
105TH ST
REARDON AVE
100TH ST
WILLOW AVE
A Shau Valley WMA
Stearns County
Wright County
1. ROCKFORD AVE
2. CATTAIL CT
3. REED CT
4. ASHVIEW RD
5. WHIPPOORWILL CT
6. ASPENWOOD CT
7. QUITTER AVE
8. BROOKS CIR
9. QUINN AVE
10. QUINLAR AVE
11. QUINER AVE
12. QUIMBY AVE
13. PORTER AVE
14. PLUMLEY AVE
15. PLEASON AVE

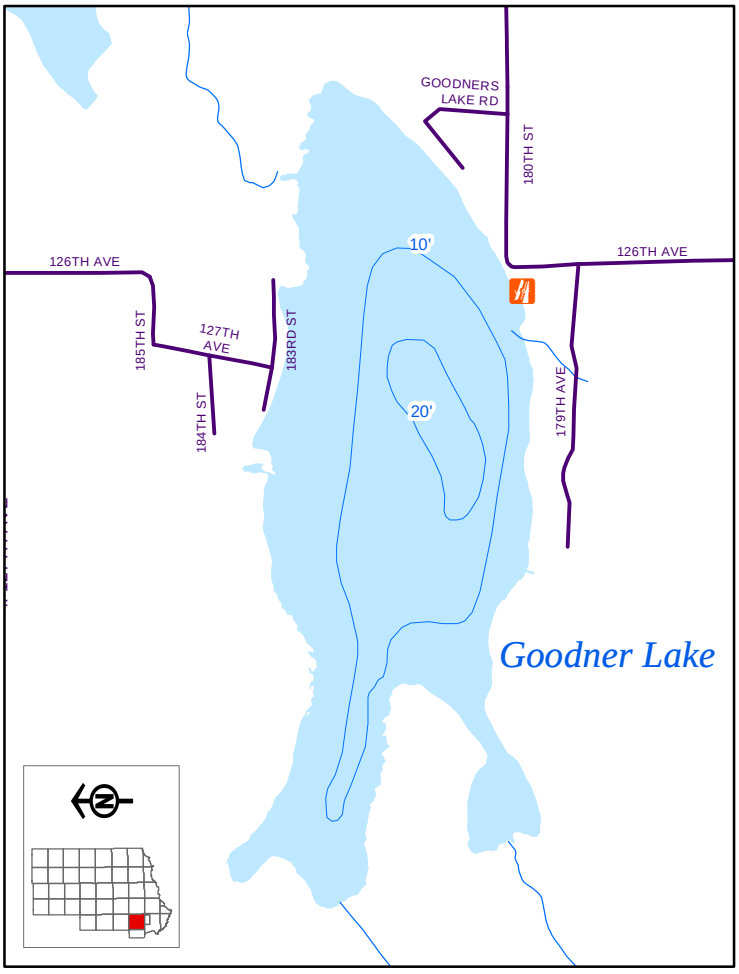
Goodner Lake
GOODNERS LAKE RD
180TH ST
126TH AVE
185TH ST
127TH AVE
183RD ST
184TH ST
179TH AVE

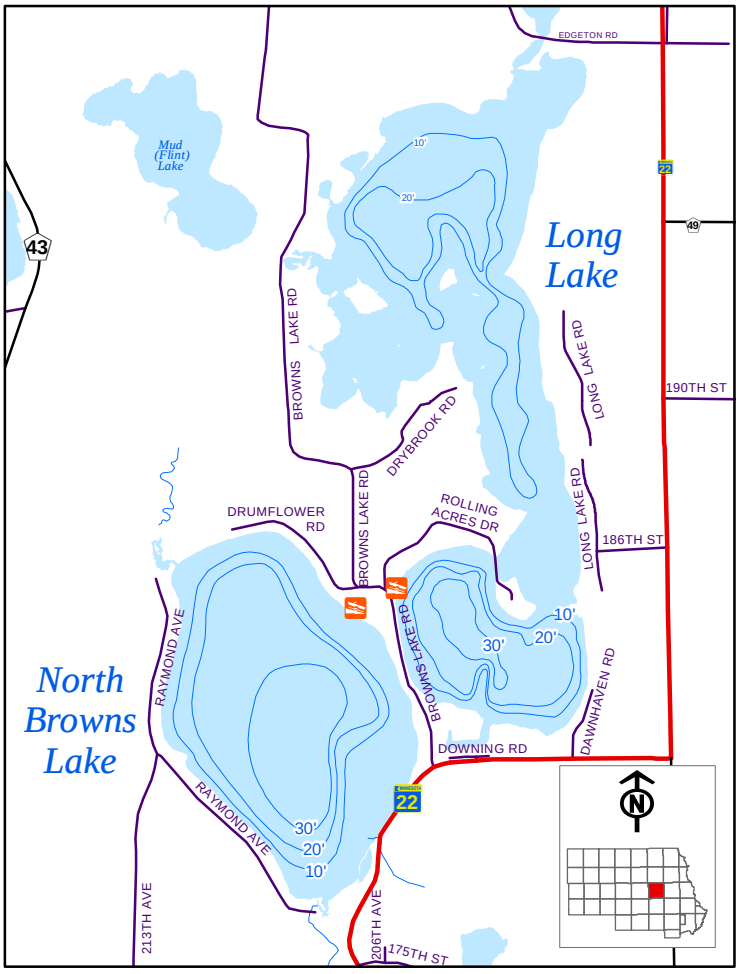
Long Lake
North Browns Lake
Mud (Flint) Lake
EDGETON RD
190TH ST
186TH ST
BROWNS LAKE RD
LONG LAKE RD
DRYBROOK RD
ROLLING ACRES DR
DRUMFLOWER RD
RAYMOND AVE
DOWNING RD
DAWNHAVEN RD
213TH AVE
206TH AVE
175TH ST

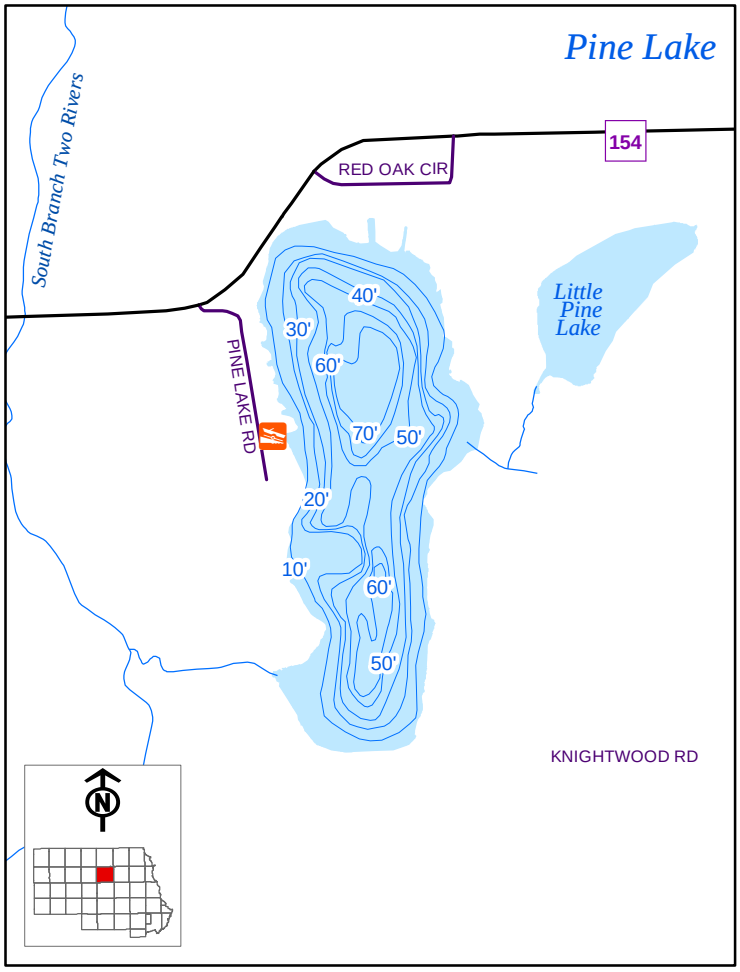
Pine Lake
South Branch Two Rivers
154
RED OAK CIR
Little Pine Lake
PINE LAKE RD
40'
30'
60'
70'
50'
20'
10'
60'
50'
KNIGHTWOOD RD

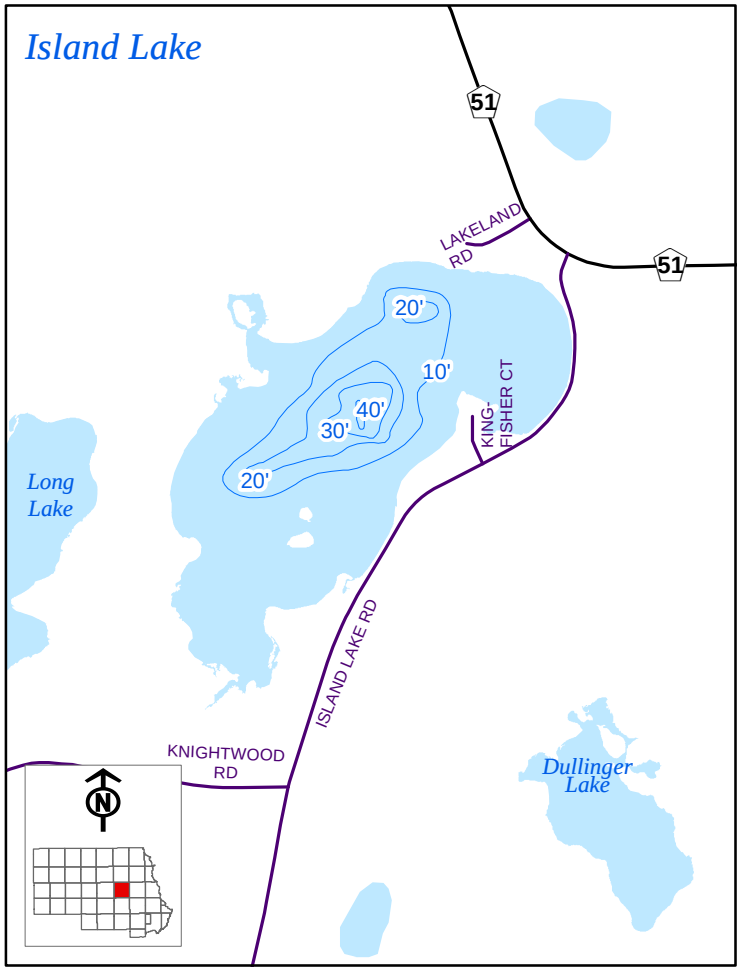
Island Lake
51
LAKELAND RD
51
20'
10'
40'
30'
20'
KING-FISHER CT
Long Lake
ISLAND LAKE RD
KNIGHTWOOD RD
Dullinger Lake

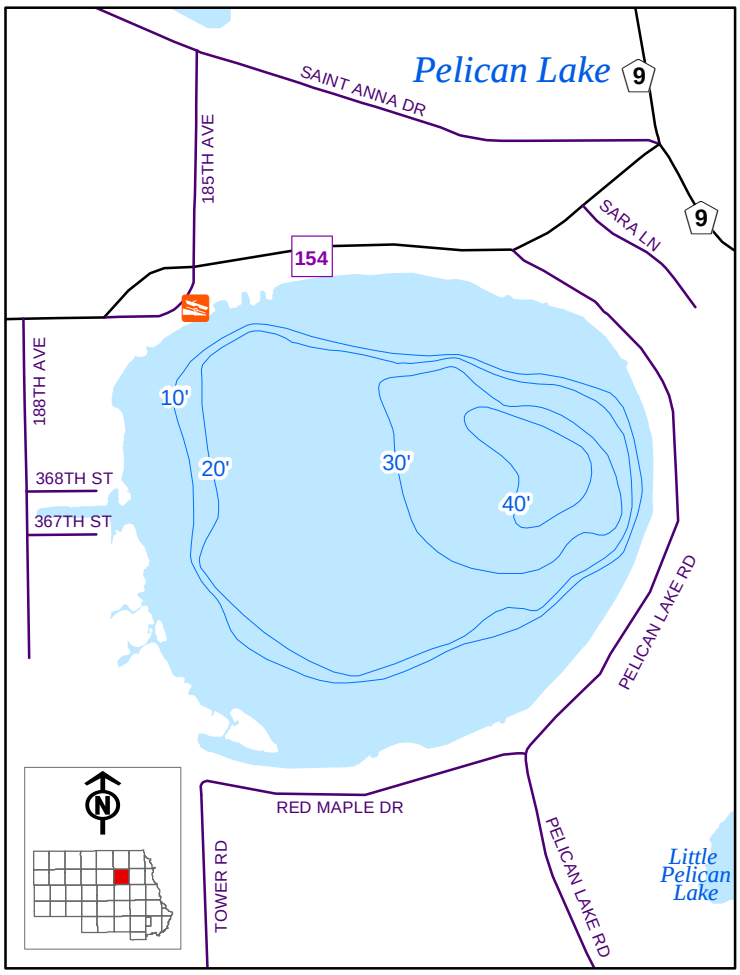
Pelican Lake
SAINT ANNA DR
9
185TH AVE
9
SARA LN
154
188TH AVE
10'
20'
30'
40'
368TH ST
367TH ST
PELICAN LAKE RD
RED MAPLE DR
TOWER RD
PELICAN LAKE RD
Little Pelican Lake

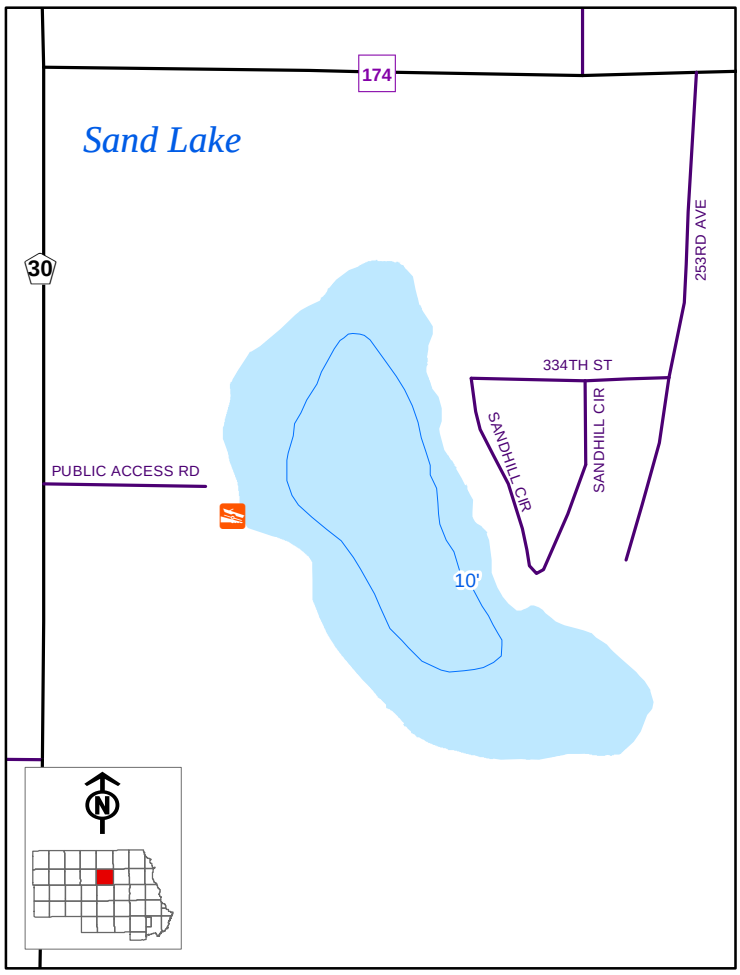
174
Sand Lake
30
253RD AVE
334TH ST
SANDHILL CIR
SANDHILL CIR
PUBLIC ACCESS RD
10'

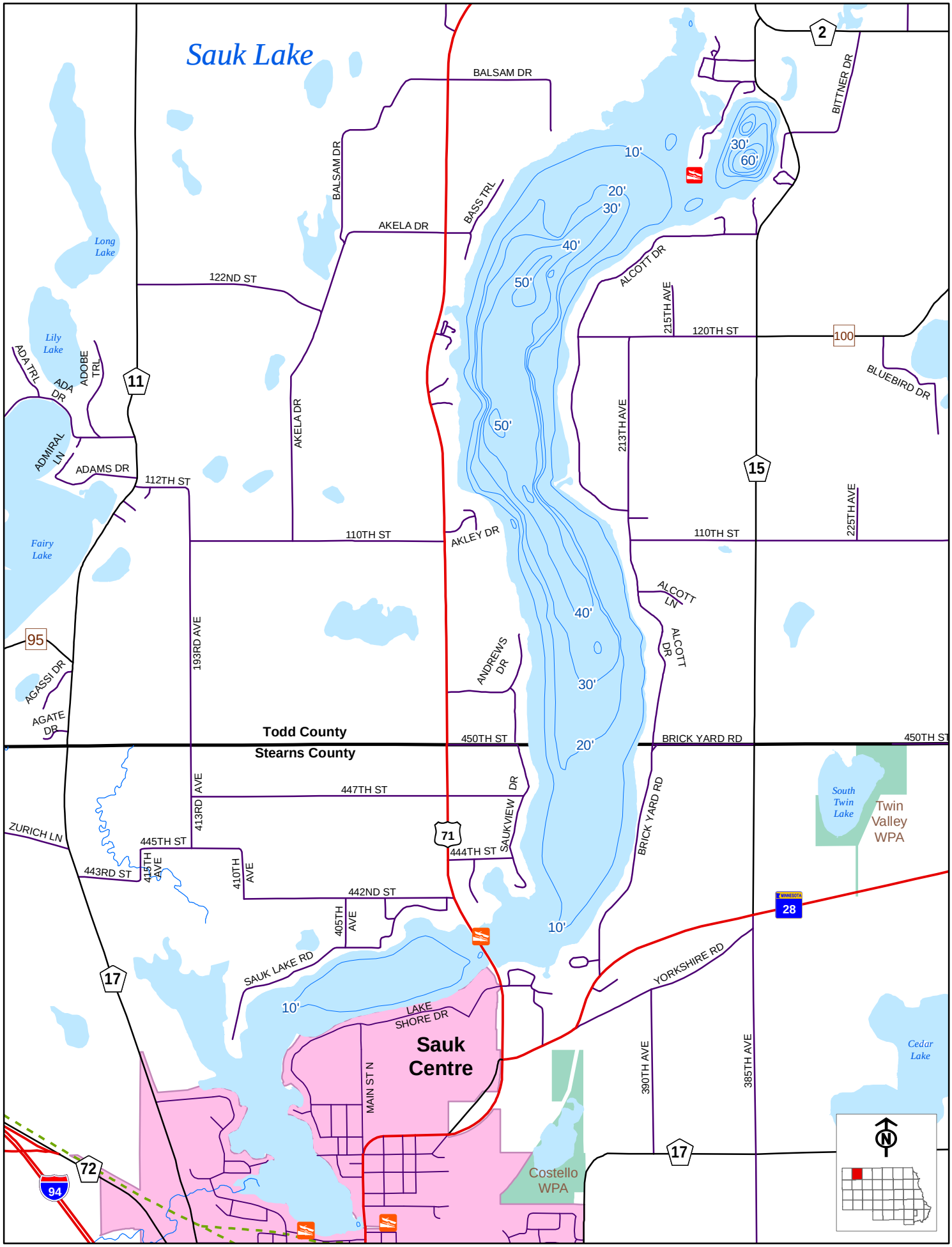
Sauk Lake
BALSAM DR
BITTNER DR
BALSAM DR
AKELA DR
BASS TRL
122ND ST
ALCOTT DR
215TH AVE
120TH ST
100
BLUEBIRD DR
Long Lake
Lily Lake
ADA TRL
ADA DR
ADOBE TRL
11
AKELA DR
213TH AVE
15
ADMIRAL LN
ADAMS DR
112TH ST
225TH AVE
Fairy Lake
110TH ST
AKLEY DR
110TH ST
ALCOTT LN
ALCOTT DR
95
193RD AVE
ANDREWS DR
AGASSI DR
AGATE DR
Todd County
Stearns County
450TH ST
BRICK YARD RD
450TH ST
413RD AVE
447TH ST
SAUKVIEW DR
ZURICH LN
445TH ST
71
444TH ST
BRICK YARD RD
South Twin Lake
Twin Valley WPA
443RD ST
415TH AVE
410TH AVE
442ND ST
405TH AVE
28
SAUK LAKE RD
YORKSHIRE RD
17
LAKE SHORE DR
Sauk Centre
MAIN ST N
390TH AVE
385TH AVE
Cedar Lake
72
94
Costello WPA
17
10'
20'
30'
40'
50'
60'

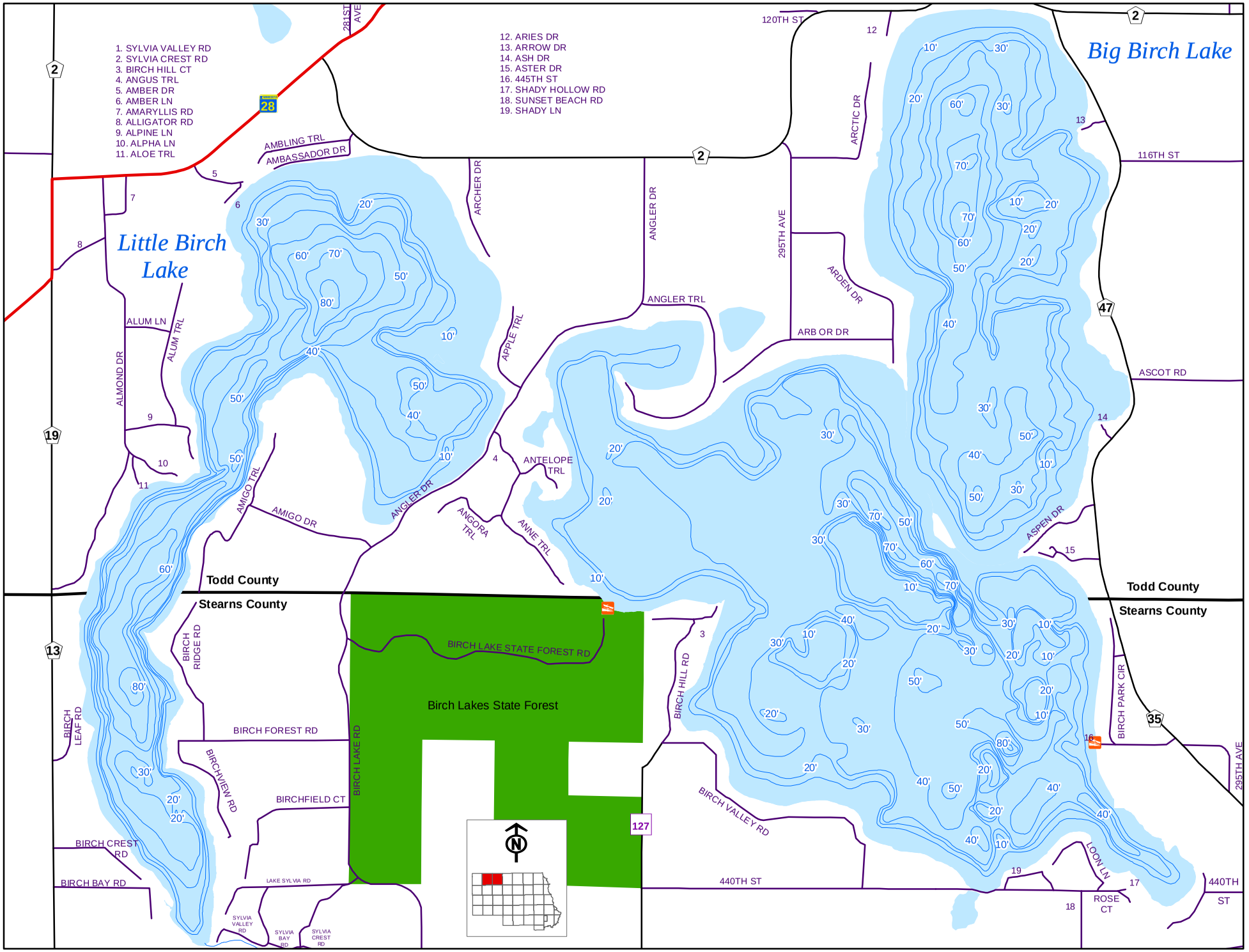
1. SYLVIA VALLEY RD
2. SYLVIA CREST RD
3. BIRCH HILL CT
4. ANGUS TRL
5. AMBER DR
6. AMBER LN
7. AMARYLLIS RD
8. ALLIGATOR RD
9. ALPINE LN
10. ALPHA LN
11. ALOE TRL
12. ARIES DR
13. ARROW DR
14. ASH DR
15. ASTER DR
16. 445TH ST
17. SHADY HOLLOW RD
18. SUNSET BEACH RD
19. SHADY LN
Little Birch Lake
Big Birch Lake
Birch Lakes State Forest
Todd County
Stearns County
BIRCH LAKE STATE FOREST RD
BIRCH FOREST RD
BIRCHFIELD CT
BIRCH CREST RD
BIRCH BAY RD
LAKE SYLVIA RD
BIRCH LAKE RD
BIRCH RIDGE RD
BIRCH LEAF RD
BIRCHVIEW RD
BIRCH HILL RD
BIRCH VALLEY RD
BIRCH PARK CIR
440TH ST
ROSE CT
LOON LN
116TH ST
ASCOT RD
120TH ST
295TH AVE
281ST AVE
ARCTIC DR
ARCHER DR
ANGLER DR
ANGLER TRL
ARDEN DR
ARB OR DR
APPLE TRL
ANTELOPE TRL
ANGORA TRL
ANNE TRL
ASPEN DR
AMBLING TRL
AMBASSADOR DR
ALUM LN
ALUM TRL
ALMOND DR
AMIGO TRL
AMIGO DR
SYLVIA VALLEY RD
SYLVIA BAY RD
SYLVIA CREST RD
2
19
13
28
47
35
127

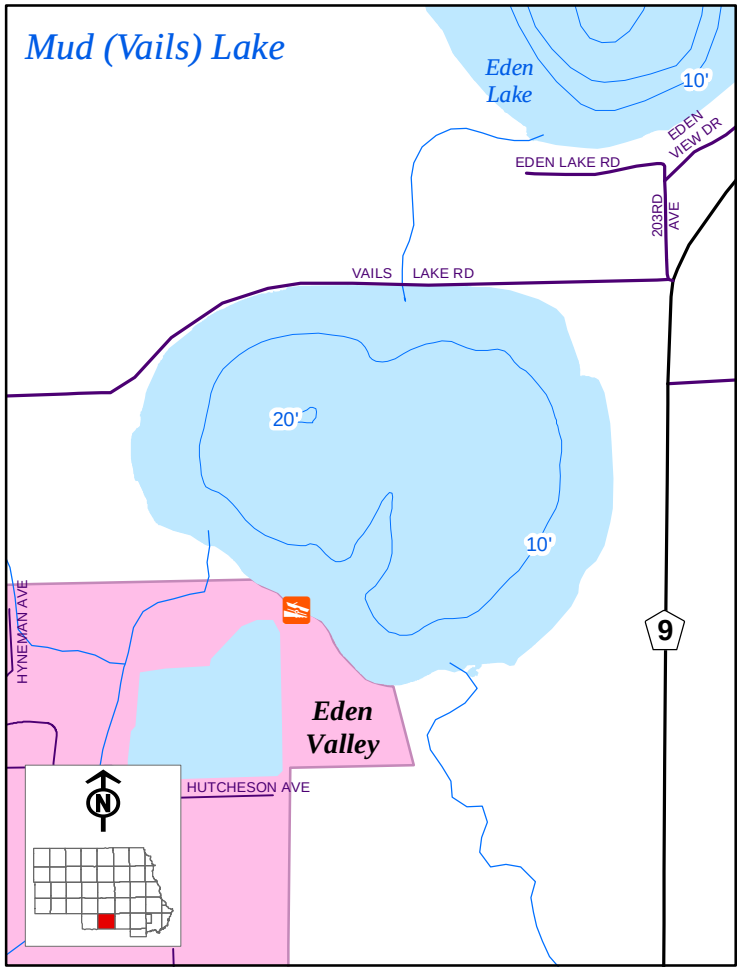
Mud (Vails) Lake
Eden Lake
10'
EDEN VIEW DR
EDEN LAKE RD
203RD AVE
VAILS LAKE RD
20'
10'
HYNEMAN AVE
Eden Valley
HUTCHESON AVE
9

School Section Lake
145TH ST
75TH AVE
73RD AVE
10'
BADGER RD
BADGER CT
137TH ST
LAKESIDE FARM RD
LAKESIDE CT
137TH ST

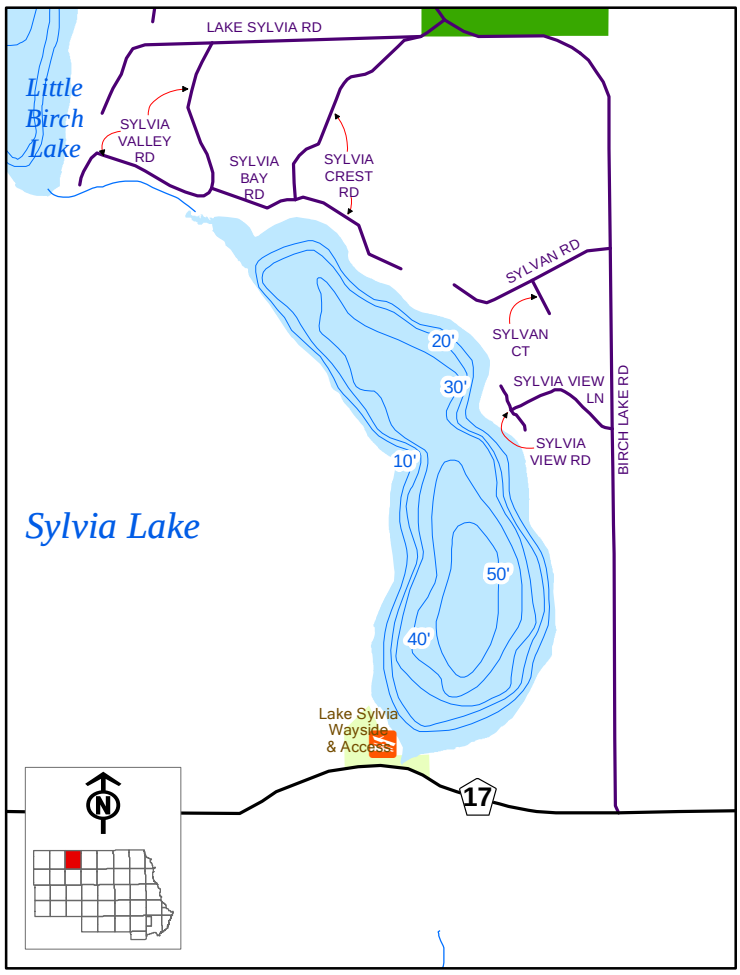
LAKE SYLVIA RD
Little Birch Lake
SYLVIA VALLEY RD
SYLVIA BAY RD
SYLVIA CREST RD
SYLVAN RD
SYLVAN CT
SYLVIA VIEW LN
SYLVIA VIEW RD
BIRCH LAKE RD
20'
30'
10'
50'
40'
Sylvia Lake
Lake Sylvia Wayside & Access
17

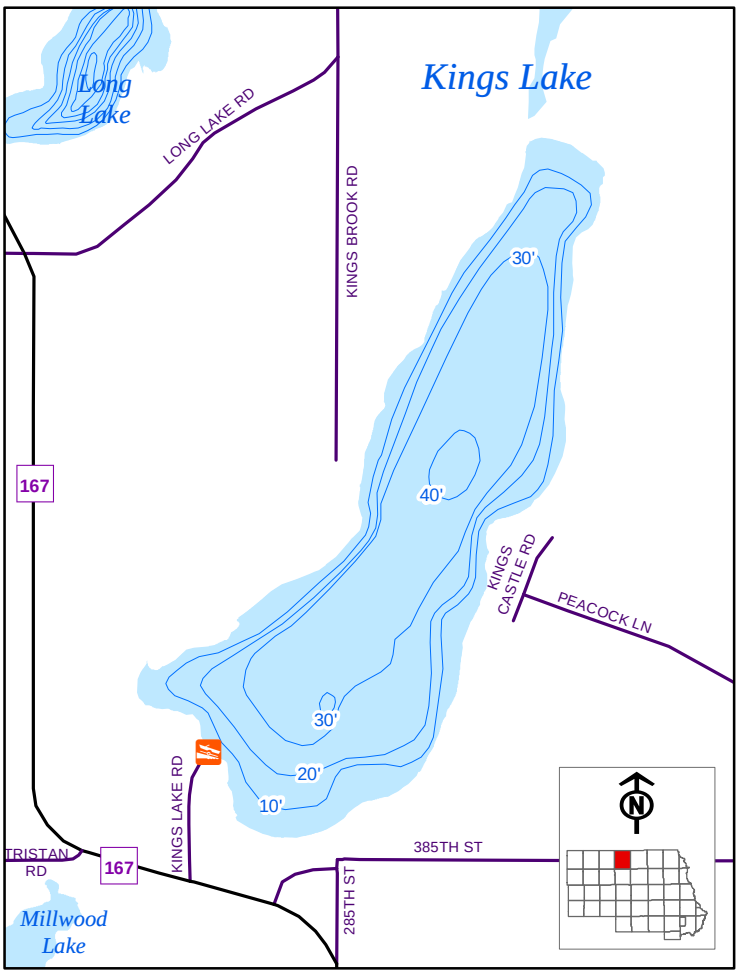
Long Lake
LONG LAKE RD
KINGS BROOK RD
Kings Lake
30'
167
40'
KINGS CASTLE RD
PEACOCK LN
30'
20'
10'
KINGS LAKE RD
TRISTAN RD
167
385TH ST
285TH ST
Millwood Lake

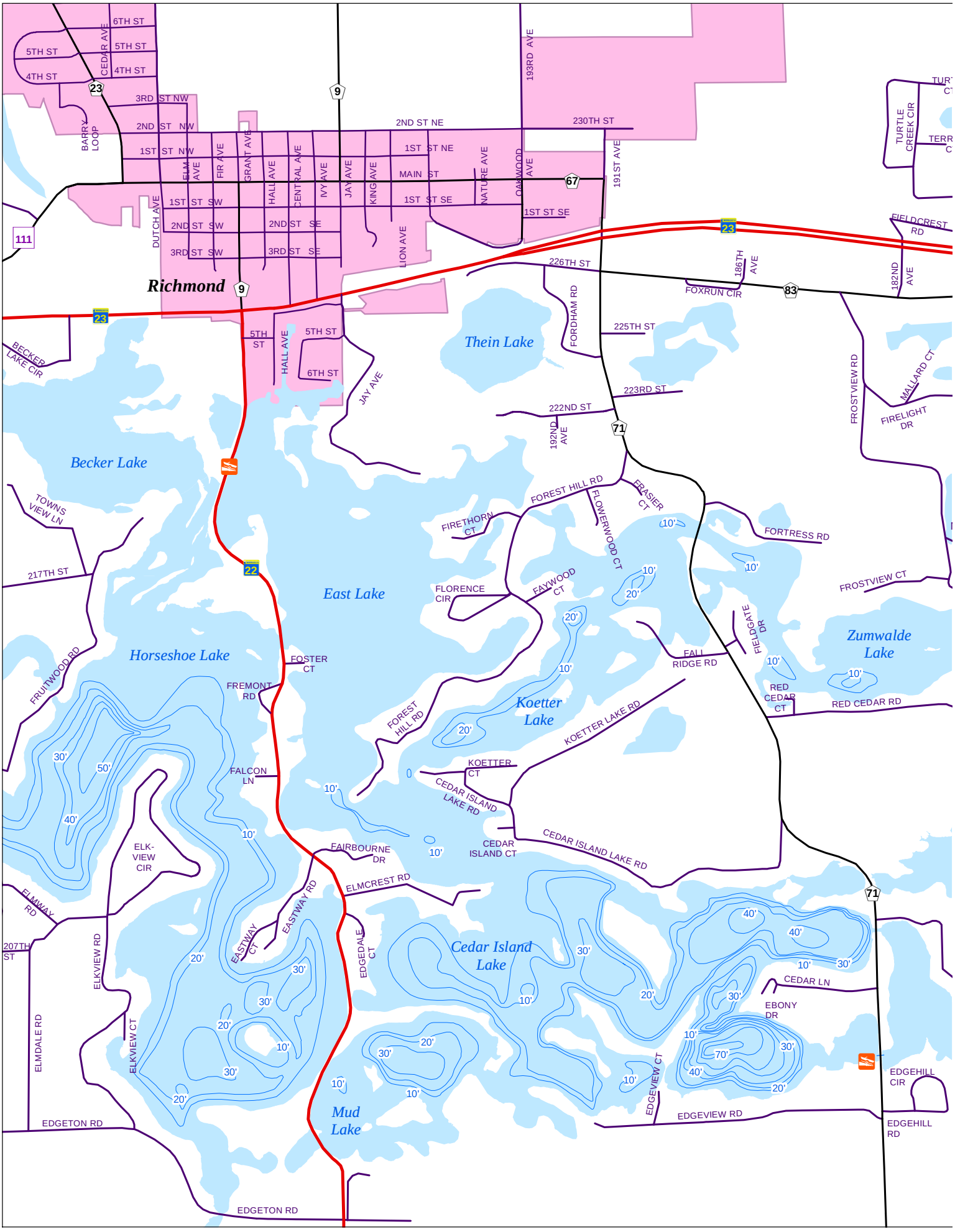
Richmond
Thein Lake
Becker Lake
East Lake
Horseshoe Lake
Koetter Lake
Zumwalde Lake
Cedar Island Lake
Mud Lake
6TH ST
5TH ST
4TH ST
3RD ST NW
2ND ST NW
1ST ST NW
1ST ST NE
2ND ST NE
230TH ST
1ST ST SW
2ND ST SW
3RD ST SW
1ST ST SE
2ND ST SE
3RD ST SE
MAIN ST
CEDAR AVE
BARRY LOOP
ELM AVE
FIR AVE
GRANT AVE
HALL AVE
CENTRAL AVE
IVY AVE
JAY AVE
KING AVE
LION AVE
NATURE AVE
OAKWOOD AVE
193RD AVE
191ST AVE
DUTCH AVE
226TH ST
225TH ST
223RD ST
222ND ST
192ND AVE
186TH AVE
182ND AVE
FOXRUN CIR
FORDHAM RD
FIELDCREST RD
TURTLE CREEK CIR
FROSTVIEW RD
MALLARD CT
FIRELIGHT DR
BECKER LAKE CIR
TOWNS VIEW LN
217TH ST
FRUITWOOD RD
FOREST HILL RD
FIRETHORN CT
FLOWERWOOD CT
FRASIER CT
FORTRESS RD
FROSTVIEW CT
FLORENCE CIR
FAYWOOD CT
FIELDGATE DR
FALL RIDGE RD
RED CEDAR CT
RED CEDAR RD
FOSTER CT
FREMONT RD
KOETTER CT
KOETTER LAKE RD
CEDAR ISLAND LAKE RD
CEDAR ISLAND CT
FALCON LN
ELK-VIEW CIR
FAIRBOURNE DR
ELMCREST RD
ELMWAY RD
207TH ST
ELKVIEW RD
ELKVIEW CT
EASTWAY RD
EASTWAY CT
EDGEDALE CT
ELMDALE RD
EDGETON RD
CEDAR LN
EBONY DR
EDGEVIEW CT
EDGEVIEW RD
EDGEHILL CIR
EDGEHILL RD
111
23
9
67
71
83
22

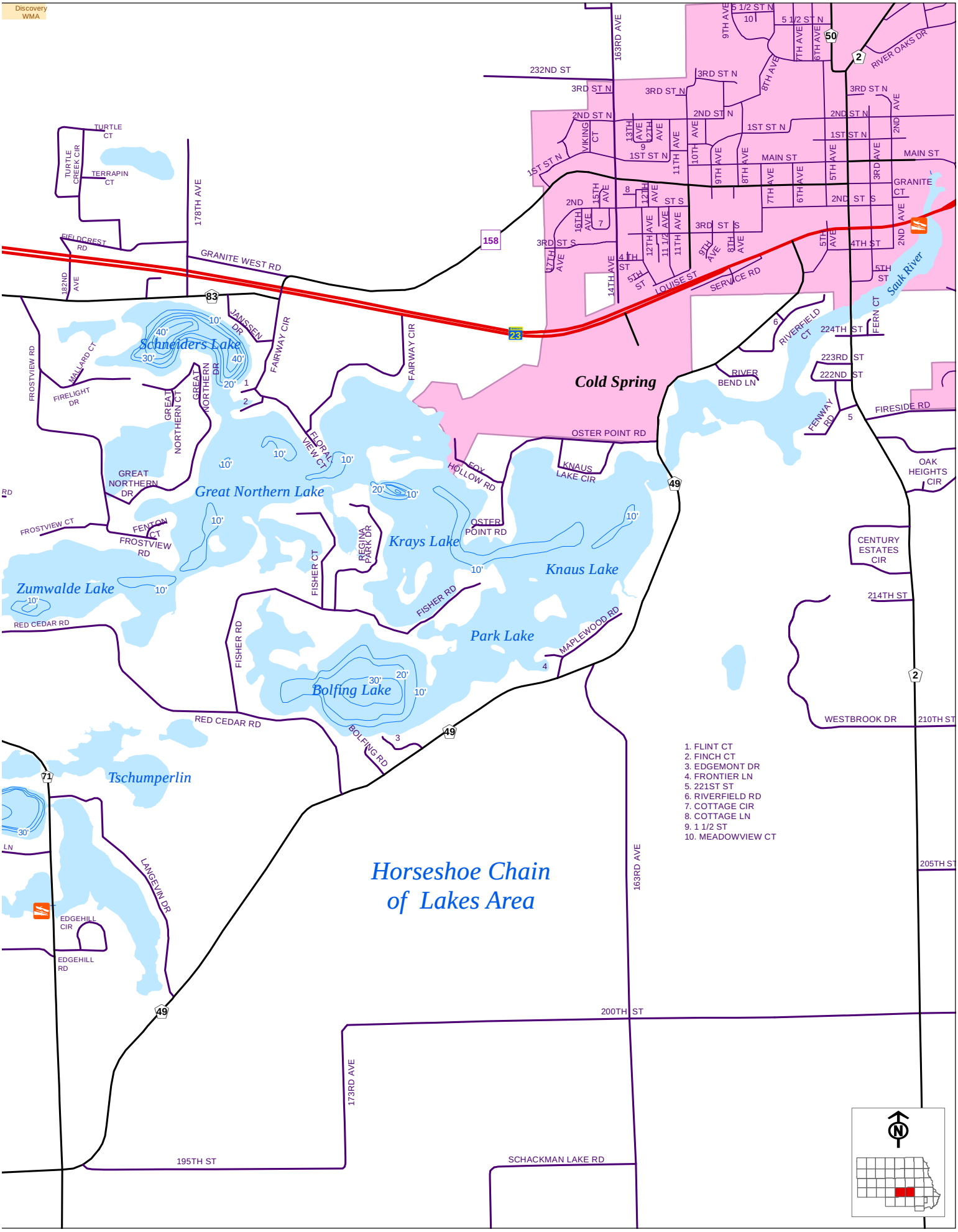
Discovery WMA
Cold Spring
Schneiders Lake
Great Northern Lake
Krays Lake
Knaus Lake
Park Lake
Zumwalde Lake
Bolfing Lake
Tschumperlin
Horseshoe Chain of Lakes Area
Sauk River
GRANITE WEST RD
OSTER POINT RD
RED CEDAR RD
FISHER RD
BOLFING RD
MAPLEWOOD RD
FROSTVIEW RD
FROSTVIEW CT
FENTON CT
FIRELIGHT DR
MALLARD CT
GREAT NORTHERN DR
GREAT NORTHERN CT
FAIRWAY CIR
JANSSEN DR
FLORAL VIEW CT
FOX HOLLOW RD
KNAUS LAKE CIR
REGINA PARK DR
FISHER CT
TURTLE CT
TURTLE CREEK CIR
TERRAPIN CT
FIELDCREST RD
182ND AVE
178TH AVE
163RD AVE
173RD AVE
232ND ST
200TH ST
195TH ST
SCHACKMAN LAKE RD
205TH ST
214TH ST
210TH ST
224TH ST
223RD ST
222ND ST
MAIN ST
1ST ST N
2ND ST N
3RD ST N
4TH ST
5TH ST
2ND ST S
3RD ST S
LOUISE ST
SERVICE RD
RIVER BEND LN
RIVERFIELD CT
FERN CT
FIRESIDE RD
FENWAY RD
OAK HEIGHTS CIR
CENTURY ESTATES CIR
WESTBROOK DR
RIVER OAKS DR
GRANITE CT
VIKING CT
EDGEHILL CIR
EDGEHILL RD
LANGEVIN DR
158
83
23
49
50
71
2
1. FLINT CT
2. FINCH CT
3. EDGEMONT DR
4. FRONTIER LN
5. 221ST ST
6. RIVERFIELD RD
7. COTTAGE CIR
8. COTTAGE LN
9. 1 1/2 ST
10. MEADOWVIEW CT

Road Index

ROAD	PGE	SEC
Road Name	Page	Section
1ST AVE E	63	19
1ST AVE N	63	2,3
1ST AVE S	63	3
1ST AVE	37	10
1ST ST N	41	19
1ST ST N	79	11,12
1ST ST NE	11	27,28
1ST ST NW	11	28
1ST ST S	79	16
1ST ST S	87	21,22
1ST ST SE	11	27
1ST ST W	69	9
1ST ST	7	15
1ST ST	59	30
1ST ST	61	31
1ST ST NE	55	34
2ND AVE E	47	20
2ND AVE N	87	10
2ND AVE S	79	16,20,21
2ND ST N	79	11
2ND ST S	41	20,21,28,29
2ND ST S	71	9
2ND ST S	79	11,12,14,15,16,17
2 1/2 ST N	41	20
2ND AVE NE	55	34
2ND AVE SE	31	3
2ND AVE SE	55	34
3RD AVE E	45	20
3RD AVE SW	81	15
3RD AVE	37	10
3RD AVE	47	30
3RD ST N	79	8,9,10,11,15,16,17
3RD ST NE	79	9,16
3RD ST S	87	22
3RD AVE NW	55	34
4TH AVE E	47	20,29
4TH AVE N	41	9
4TH AVE N	87	10
4TH AVE	75	7
4TH ST E	69	9,16
4TH ST N	87	15
4TH ST SE	59	24
4TH ST SW	59	24
4TH ST W	33	8
4TH ST W	69	16
4TH ST	33	8,9,17
4TH ST SE	59	24
5TH AVE E	47	5
5TH AVE N	41	9
5TH AVE N	87	15
5TH AVE S	79	13
5TH AVE	47	19
5TH ST	33	9
5TH AVE NE	55	26,35
5TH ST NE	55	35
6TH AVE N	41	35
6TH AVE SE	15	25,36
6TH AVE	47	6
6TH ST S	41	29,30
6TH ST	7	15
7TH AVE E	47	8
7TH AVE N	41	9
7TH ST N	41	20,21
7TH ST S	79	20,21
7TH AVE N	41	9
7TH ST S	79	20
8TH AVE S	75	18
8TH AVE	45	19,30
8TH AVE	47	30
8TH ST N	79	8,9,10,11
8TH ST S	7	16,21
9TH AVE E	45	32
9TH AVE N	41	35
9TH AVE N	79	2,11
9TH AVE NW	15	23
9TH AVE S	79	14
10TH AVE N	79	8,11,14
10TH AVE S	87	22
11TH AVE N	79	11
11TH ST SE	15	36
11TH ST SW	15	25
12TH AVE SW	15	26
12TH ST N	41	16
12TH ST N	79	3,4,9
12TH ST S	71	15,16
13TH AVE	25	24,25,36
13TH AVE	77	25,36
13TH ST N	79	2,3
13TH ST	7	16
14TH AVE N	87	16
14TH AVE S	87	21
15TH AVE N	79	17
16TH AVE SE	81	11,14
17TH AVE E	47	9
17TH AVE	77	12
17TH ST N	41	7,16,17
18TH AVE	77	12
19TH AVE E	45	28,33
19TH AVE N	41	17,19,20
19TH AVE S	41	29,30,32
19TH AVE	77	12
20TH AVE SE	81	11
20TH AVE	77	25,36
20TH ST N	41	9,33
20TH ST N	79	4,5
21ST AVE E	45	34
21ST AVE E	47	3
21ST AVE S	77	3
21ST AVE	77	1,12,13
21ST ST N	41	9
22ND AVE CT	77	12
22ND AVE	77	1,12
22ND ST N	41	9
22ND ST S	79	21,22
23RD AVE	25	24
23RD AVE	77	14,23,26
23RD ST S	41	33
25TH AVE N	79	10,15
25TH AVE S	79	15
26TH AVE	77	14
27TH AVE E	45	34
27TH AVE S	79	15
27TH AVE	25	11
27TH AVE	77	14
27TH ST N	41	8,9
28TH AVE S	79	18,19
28TH AVE	25	2,26
28TH AVE	77	11,23,26,35
30TH AVE N	85	1,12,13,24,25
30TH ST N	41	4
31ST AVE	77	2
32ND AVE	77	11
33RD AVE N	79	4,9,10,15,16
33RD AVE S	79	15,16
33RD AVE	25	10,14,23
33RD AVE	77	3,10,34
33RD ST S	79	26,27,28,33,34
35TH AVE	25	27
35TH ST N	41	5,6
38TH AVE	25	10,15
38TH ST S	79	33,36
40TH ST N	13	31,32
40TH ST S	77	3
40TH ST S	79	32,33,34,35
41ST AVE N	79	9
41ST AVE S	79	21
41ST AVE	77	10
41ST ST S	77	1,3
42ND AVE	77	15
42ND ST S	77	3
43RD AVE S	79	33
43RD AVE	77	16,21,28
43RD ST S	77	1
44TH AVE N	79	9
45TH AVE	77	21
46TH AVE	25	4
47TH AVE	13	33
47TH ST	77	1
48TH AVE	25	4
48TH AVE	77	16
49TH AVE	25	4
49TH AVE	77	28
50TH AVE	25	4
50TH AVE	41	33
51ST AVE	25	4
51ST AVE	77	16
52ND AVE	13	28
52ND AVE	25	4
53RD AVE	25	32
53RD AVE	77	20,29
54TH AVE N	79	8
55TH AVE	13	29,32,33
56TH AVE	13	17
56TH AVE	51	5
57TH AVE	13	17,29
58TH AVE	25	5
58TH AVE	77	5,8,17
60TH AVE	77	17
60TH ST S	75	7
61ST AVE	13	32
61ST AVE	41	32
62ND AVE	13	29
62ND AVE	41	32
63RD AVE	77	6,19
64TH AVE	77	19
65TH AVE	13	19,20,29
65TH AVE	77	18,31
66TH AVE	25	30
66TH AVE	51	7,18,19
66TH AVE	77	7,19
67TH AVE	77	7,18
68TH AVE	77	7
69TH AVE	77	7,18
70TH AVE	13	31
70TH AVE	77	18
72ND AVE	13	31
73RD AVE N	81	1
73RD AVE	13	31
73RD AVE	25	30,31
73RD AVE	49	25,36
73RD AVE	53	1
73RD AVE	69	24
73RD AVE	81	1
75TH AVE	15	36
75TH AVE	49	1,36
76TH AVE	81	12
78TH AVE	49	12,24
79TH AVE	15	12
79TH AVE	81	36
80TH AVE	69	1
80TH AVE	81	36
80TH AVE	85	12,36
81ST AVE	69	1
82ND AVE	81	36
82ND AVE	85	1
83RD AVE	49	2,24
83RD AVE	53	2,11,12
83RD AVE	69	35
83RD AVE	85	25
85TH AVE	15	1,2,35
86TH AVE	81	23
87TH AVE	49	2
88TH AVE	49	11,14,23
88TH AVE	69	11,14,23
88TH AVE	85	26
91ST AVE	49	11
91ST AVE	81	11,14
91ST AVE	85	26,35
93RD AVE	49	10,22,34
93RD AVE	69	14
93RD AVE	81	34
93RD AVE	85	35
95TH AVE	15	2,10,27,34,35
95TH AVE	81	15
95TH AVE	85	15,26
97TH AVE	69	15
98TH AVE	49	3
99TH AVE	85	15
99TH AVE	69	3
100TH AVE	15	22,34
100TH AVE	49	22
100TH AVE	53	3
101ST AVE	49	10,15
102ND AVE	85	27,34
103RD AVE	15	34
103RD AVE	53	9,10,16
103RD AVE	81	15
105TH AVE	15	3,10,16,33,34
105TH AVE	85	21,28
108TH AVE	53	4
110TH AVE	15	9
110TH AVE	85	4
112TH AVE	81	33
112TH AVE	85	28
113TH AVE	49	8,16
113TH AVE	53	4,5,17
115TH AVE	15	4,8,17,20,29,32,33
115TH AVE	81	5,20,29
115TH AVE	85	5,20,22
119TH AVE	81	17
120TH AVE	15	20,29
120TH ST	53	7,16,17
121ST AVE	49	5,8,17
123RD AVE	49	32
123RD AVE	53	7,18
123RD AVE	69	20
123RD AVE	81	20
124TH AVE	81	19
124TH AVE	85	29
125TH AVE	15	5,7,17,20,32
125TH AVE	69	7,31
125TH AVE	81	7
126TH AVE	15	7
126TH AVE	49	6,7,18
127TH AVE	49	7
127TH ST	53	9
128TH AVE	81	19
130TH AVE	85	7,18
131ST AVE	49	6
131ST AVE	69	6
133RD AVE	17	36
133RD AVE	43	13
133RD AVE	49	19,30
133RD AVE	81	19
133RD AVE	87	1
135TH AVE	11	25,36
135TH AVE	15	31
135TH AVE	43	12
135TH ST	25	4
135TH ST	53	2,3,4
136TH ST	25	4
137TH ST	53	1
138TH AVE	43	36

ROAD	PGE	SEC
138TH AVE	87	1
138TH ST	25	4
139TH ST	25	4
140TH AVE	11	13
140TH AVE	33	12
140TH ST	25	6,31,32,33
140TH ST	49	31,33
140TH ST	53	5
141ST AVE	87	24
143RD AVE	43	11,23,24,26,35
145TH AVE	11	2,35
145TH AVE	87	14,23
145TH ST	49	31,32,36
146TH ST	47	32
147TH AVE	33	11,14
148TH AVE	17	26
149TH ST	47	31
150TH AVE	33	26,35
150TH ST	23	25,28,31,32
150TH ST	43	28,30,31,32,35
150TH ST	49	36
151ST AVE	17	14
152ND ST	25	30
153RD AVE	43	34
153RD AVE	87	3,10
153RD ST	23	30
154TH AVE	11	26,35
155TH AVE	33	3,10,15,22
155TH ST	23	25
155TH ST	25	28
155TH ST	43	26,27,28
155TH ST	47	29,30
155TH ST	49	26,29
155TH ST	65	29
156TH AVE	17	15
157TH AVE	33	27
158TH AVE	87	10
160TH AVE	11	10,15
160TH AVE	17	3
160TH AVE	33	15,34
160TH ST	25	23,27
160TH ST	43	23,24,30
160TH ST	47	9
160TH ST	49	26
160TH ST	65	20,22,30
161ST ST E	47	21
162ND AVE	17	3
162ND AVE	33	3
162ND ST	23	19,23
163RD AVE	17	3,4,34
163RD AVE	43	4,9,16,21,28,33
163RD AVE	87	10,16,33
163RD ST	25	21
163RD ST	49	23,24
163RD ST	51	19,20
164TH AVE	87	16
164TH ST	23	19
165TH AVE	11	15
165TH AVE	33	3,9,16,21,27,34
165TH ST E	47	20
165TH ST	23	19,21,23,24
165TH ST	25	23
165TH ST	43	19,24
166TH AVE	17	4
167TH ST	49	21
168TH AVE	17	33
168TH AVE	43	21
168TH ST E	47	20
168TH ST	23	19
168TH ST	65	21
169TH ST	25	21
169TH ST	65	21
170TH AVE	33	9,33
170TH ST	23	20,23
170TH ST	25	13,15,24
170TH ST	43	21,22,23,24
170TH ST	47	17
170TH ST	49	20
170TH ST	65	21
171ST ST	33	9
173RD AVE	43	5,16
175TH AVE	11	5
175TH ST	43	13
175TH ST	49	18
175TH ST	23	14
176TH AVE	87	5
176TH ST	43	15
177TH AVE	17	5
177TH ST	25	15
178TH AVE	43	8,17,32
178TH AVE	87	8,20
178TH ST	23	16,17
179TH AVE	87	20
179TH ST	49	18
180TH AVE	11	29
180TH AVE	17	17
180TH AVE	87	20
180TH ST	23	7,8,9,18
180TH ST	25	15
180TH ST	43	9
180TH ST	47	8
180TH ST	49	7,17
180TH ST	65	13,14
181ST AVE	17	5
181ST ST	25	11
182ND AVE	11	32
182ND AVE	17	5
182ND AVE	33	20
182ND AVE	87	20
182ND ST	25	9
182ND ST	43	11
183RD AVE	17	31
183RD AVE	43	19
183RD ST	49	7
184TH ST	49	7,10
185TH AVE	11	6,7,29
185TH AVE	33	30,31
185TH ST	23	7,8,10
185TH ST	43	7,8,9,10
185TH ST	47	7
185TH ST	49	7
185TH ST	65	7,8,9
186TH AVE	11	6
186TH AVE	87	19
186TH ST	23	12
187TH ST	65	12
188TH AVE	11	7
188TH AVE	43	6,7,30
188TH AVE	87	7
188TH ST	23	9
189TH ST E	47	8,9
189TH ST	49	11
190TH AVE	11	6
190TH AVE	33	6,7,18,19
190TH ST	23	1
190TH ST	43	7
190TH ST	49	11
191ST AVE	87	19
192ND AVE	33	31
192ND AVE	87	19
192ND ST	25	4
192ND ST	49	2
193RD AVE	23	24,36
193RD AVE	27	13,24
193RD AVE	43	18,30
193RD AVE	87	18
193RD ST E	47	3
195TH AVE	27	24
195TH AVE	35	1
195TH ST E	47	3,4
195TH ST	25	2
195TH ST	43	5
195TH ST	49	1
195TH ST	65	2,3
196TH ST E	47	3
197TH ST E	47	3
197TH ST	49	5
200TH AVE	35	12
200TH ST E	47	3,4
200TH ST	25	1,4
200TH ST	43	1,3
200TH ST	45	31
200TH ST	49	1,2
200TH ST	77	34,35
200TH ST	87	33,35
201ST AVE	7	25
201ST AVE	23	24
202ND ST E	45	34
202ND ST	69	31,32
203RD AVE	23	26
203RD ST E	45	32
205TH AVE	7	11
205TH AVE	35	1,25,35,36
205TH ST	21	35
205TH ST	69	34
205TH ST	77	31
205TH ST	87	35,36
205TH ST	89	36
206TH AVE	23	14
207TH AVE	7	11,23
207TH AVE	23	23
207TH ST	59	35
207TH ST	77	31,32
208TH AVE	59	26
208TH ST E	45	32,33
210TH AVE	27	26
210TH AVE	35	14,23
210TH ST	21	25,30
210TH ST	39	31,32
210TH ST	59	31
210TH ST	69	29,30
210TH ST	77	26,27
210TH ST	87	26,36
210TH ST	89	25
211TH ST	21	26
212TH ST	21	26
213TH AVE	23	15
213TH AVE	35	35
213TH AVE	59	14
214TH ST	87	27
215TH AVE	35	3,10,23
215TH ST	21	26,27,28,29
215TH ST	45	30
215TH ST	77	25,26
215TH ST	77	25
216TH ST E	45	28
217TH ST	45	30
217TH ST	59	26,27
218TH AVE	27	27
218TH ST	87	26
219TH AVE	7	15
220TH AV	7	3
220TH AVE	35	3,10,34
220TH ST	39	20,21,22,24,26,30
220TH ST	69	26
220TH ST	77	27
220TH ST	89	19,22,23,24,28,29
221ST AVE	27	22
221ST ST E	45	20
221ST ST	87	22
222ND ST E	45	20
222ND ST	45	19
222ND ST	59	19,24
222ND ST	87	19,22
223RD AVE	23	9
223RD AVE	27	9,10,16,21,28,33
223RD AVE	59	3,4,15
223RD ST	77	21
223RD ST	87	19,22
224TH ST	87	22
225TH AVE	7	3,21
225TH AVE	23	9
225TH AVE	35	33
225TH ST	19	23,24
225TH ST	45	19
225TH ST	77	19,21
225TH ST	87	19
225TH ST	89	24
226TH ST	59	24
226TH ST	87	19
226TH ST	19	24
227TH AVE	35	21
227TH ST	69	24
228TH AVE	23	4,9
228TH AVE	27	9
228TH AVE	59	33
228TH ST	77	22
229TH ST	77	19
230TH AVE	7	9,16
230TH ST	59	18
230TH ST	69	17,21
230TH ST	77	13,16,17,19,20
230TH ST	87	19
230TH ST	89	13,14,15,20,21
232ND ST	19	18
232ND ST	77	13
232ND ST	87	16
233RD AVE	23	9
233RD ST	87	13
233RD ST	77	17
234TH ST	69	18
235TH AVE	7	8
235TH ST	69	18
235TH ST	87	16
236TH ST	77	13,15,18
237TH ST	77	15,18
238TH AVE	7	17,20
238TH ST	77	13
238TH ST	87	16
239TH AVE	7	32
239TH ST	77	18
240TH ST	21	12
240TH ST	39	7,8,9,13
240TH ST	75	7
240TH ST	77	12
240TH ST	87	10
240TH ST	89	7,8,12
241ST AVE	35	5
241ST ST	87	10
242ND ST	77	7
243RD AVE	35	32
243RD ST	59	11
243RD ST	77	12
244TH AVE	23	6,7
244TH ST	77	11
245TH AVE	7	5,7
245TH AVE	35	20,29
245TH ST	19	8
245TH ST	21	7,8
245TH ST	69	12
245TH ST	77	12
245TH ST	87	10
246TH AVE	23	19
246TH AVE	27	30
246TH AVE	59	7,19,30
246TH ST	77	12
247TH AVE	23	19
247TH ST	77	12
248TH AVE	7	18
248TH AVE	23	19,30
248TH AVE	35	6,7
248TH ST	77	12
248TH ST	87	11
249TH AVE	7	30,31
250TH AVE	23	18,19
250TH ST	59	6

ROAD	PGE	SEC
250TH ST	69	6
250TH ST	77	5,6,8,9,12
251ST AVE	7	6
251ST AVE	23	18
251ST AVE	35	31
251ST ST	77	1
252ND ST	19	5
252ND ST	77	1
253RD AVE	7	30
253RD AVE	23	6,7
253RD AVE	65	1,13,24
253RD ST	59	1
253RD ST	87	6
254TH AVE	65	24
255TH AVE	63	13,24
255TH ST	21	6
255TH ST	69	5
255TH ST	77	2,3
260TH AVE	57	36
260TH ST	17	32,33,34,35
260TH ST	27	31,32,36
260TH ST	37	32,33
260TH ST	39	2,3
260TH ST	59	2,3
260TH ST	61	32
260TH ST	73	33,36
260TH ST	81	32,33
260TH ST	87	5,6
260TH ST	89	6
261ST ST	81	33
262ND ST	17	34,36
263RD AVE	65	2,11,12,14,26
263RD AVE	81	36
263RD AVE	83	1,11,23
263RD AVE	89	35
263RD ST	81	36
264TH ST	17	36
264TH ST	81	33
265TH AVE	89	23,26
265TH ST	17	34
265TH ST	37	33
265TH ST	73	31,32
265TH ST	81	33
268TH AVE	89	11
269TH AVE	57	14
269TH ST	17	33
270TH ST	17	36
270TH ST	61	31,32,33,34
270TH ST	81	31,33
271ST ST	17	28
272ND AVE	63	11
272ND ST	83	25
273RD AVE	65	3
273RD AVE	83	10,15,22
273RD AVE	89	14,22,27,34
275TH ST	27	25
275TH ST	37	26,27,28,29,30
275TH ST	61	25,26
276TH AVE	65	10
277TH AVE	57	34
277TH ST	17	28
278TH AVE	89	3
280TH AVE	57	10
280TH AVE	63	27
280TH ST	17	26
280TH ST	27	26,27
280TH ST	37	27
280TH ST	61	29,30
280TH ST	81	20,29
282ND ST	81	20,21
283RD AVE	65	22
285TH AVE	57	33,34
285TH ST	17	21
285TH ST	61	21
287TH AVE	57	33
287TH ST	17	24
287TH ST	81	19,20
288TH AVE	65	21
288TH ST	27	19,21
289TH AVE	65	21
289TH ST	17	23
290TH AVE	63	21,28
290TH ST	27	24
290TH ST	73	22
290TH ST	81	19,23
290TH ST	83	22,23,24
292ND ST	83	16,17
293RD AVE	65	5
293RD AVE	83	5,8,17,20
293RD AVE	89	5,8,16,20,29,32
294TH AVE	57	16
295TH AVE	17	18
295TH AVE	57	33
295TH ST	37	13
295TH ST	61	14,15
295TH ST	73	17,18
295TH ST	81	14,17
296TH AVE	65	8
297TH ST	61	15
299TH AVE	63	5
300TH AVE	63	5,8
300TH AVE	65	29
300TH ST	17	17
300TH ST	27	10,15,16
300TH ST	61	7,8,9
300TH ST	73	9,10,11
300TH ST	83	8,10
302ND ST	73	12
302ND ST	83	7
303RD AVE	57	8
303RD AVE	83	31
303RD AVE	89	6,7,17,19
303RD ST	17	7
304TH ST	81	11,12
305TH AVE	57	17,18,20
305TH ST	27	8
305TH ST	37	11,12
305TH ST	61	8
305TH ST	73	7,12
305TH ST	81	12
306TH AVE	83	7,18,19
307TH ST	27	11
307TH ST	73	9
308TH AVE	65	19
310TH ST	17	9
310TH ST	27	7
310TH ST	37	7,8,9
310TH ST	61	2,3,4,5
310TH ST	73	4,5,8
310TH ST	81	5
310TH ST	83	1,3,4,9,11
312TH ST	73	2
313TH AVE	39	12,13
315TH AVE	31	13,25,36
315TH ST	17	3
315TH ST	73	1,2
315TH ST	81	2
315TH ST	83	5
317TH ST	27	2
317TH ST	73	4
318TH AVE	39	36
318TH AVE	73	25
319TH AVE	31	1
320TH AVE	55	13
320TH AVE	73	1
320TH ST	27	4,5
320TH ST	29	32,34
320TH ST	31	31
320TH ST	37	1,3,4,5,6
320TH ST	61	1
320TH ST	67	34,35,36
320TH ST	81	2,3
320TH ST	85	34,35
321ST ST	41	32,35
322ND ST	7	34
322ND ST	41	31,32
322ND ST	85	36
323RD AVE	73	2
325TH AVE	39	2
325TH AVE	55	26,36
325TH AVE	73	11,14,23,26,35
325TH ST	7	31
325TH ST	11	35,36
325TH ST	85	33,36
325TH ST	7	32
327TH ST	63	35
328TH AVE	55	35
328TH AVE	73	2
328TH ST	85	34
330TH AVE	55	23,26
330TH AVE	73	23
330TH ST	7	25,32,33,35,36
330TH ST	29	27,28,29,30
330TH ST	31	35
330TH ST	63	28,31,32,33,34
330TH ST	67	25,26,27
330TH ST	85	34
331ST ST	11	26
332ND ST	11	29
332ND ST	31	28,29
333RD AVE	39	22,27,34
333RD AVE	73	3
334TH ST	7	30
334TH ST	63	25
335TH AV	31	11
335TH ST	67	29
335TH AVE SE	31	2
338TH AVE	73	3,10,15
338TH ST	85	26
340TH ST	7	22,27
340TH ST	63	28
340TH ST	85	28,29
341ST ST	85	23
343RD AVE	31	27
343RD AVE	39	9,16,21,28,33
343RD AVE	73	16,21
345TH AVE	39	4
345TH AVE	73	33
345TH ST	31	19
345TH ST	85	22
348TH ST	85	22
349TH ST	85	23
350TH AVE	31	4,9,21
350TH ST	7	16,17,18
350TH ST	29	13,14
350TH ST	63	13
350TH ST	67	13,14,17,18,19
350TH ST	85	14
352ND ST	85	15
353RD AVE	73	8,17,20,29,33
355TH AVE	31	4
355TH AVE	55	17,29,32,33
355TH ST	7	16
355TH ST	11	13
355TH ST	67	18
355TH ST	85	14,18
357TH ST	29	16
358TH AVE	73	5
358TH ST	63	14
360TH AVE	55	5,32
360TH ST	7	7,8,9,10,15
360TH ST	11	8,10,13,14,16
360TH ST	29	10,14,15,17
360TH ST	31	15
360TH ST	85	12,13
361ST ST	31	12
362ND ST	63	11
363RD AVE	39	6,7,18,32
363RD AVE	55	32
363RD AVE	73	19,30,32
363RD ST	11	9
364TH AVE	55	8
365TH AVE	55	20,30
365TH ST	7	7
365TH ST	11	11,12
365TH ST	63	10
365TH ST	67	8
367TH ST	11	7
368TH AVE	39	19,30
368TH ST	11	7
368TH ST	31	8
368TH ST	63	12
368TH ST	85	12
370TH ST	11	9,11,12
370TH ST	29	6,8,10,11
370TH ST	31	9
370TH ST	63	7,8
370TH ST	67	2,7,8,9,10
370TH ST	85	9
372ND ST	31	4
373RD AVE	21	1
373RD AVE	55	7,18
373RD ST	85	1
375TH AVE	29	1,13,24,36
375TH AVE	31	18,30
375TH AVE	71	24,25,36
375TH ST	7	6
375TH AVE	71	36
377TH ST	11	5
378TH AVE	21	36
378TH AVE	37	1
378TH ST	85	2
380TH AVE	21	36
380TH AVE	71	13
380TH ST	9	31,35
380TH ST	15	33
380TH ST	29	3
380TH ST	35	33,34,35
380TH ST	67	4,5,6
380TH ST	71	33
380TH ST	85	3,6
381ST ST	13	31
382ND ST	13	31,33
383RD AVE	21	11,24,25
383RD AVE	37	14
383RD ST	13	33
384TH ST	13	33
385TH AVE	29	1,12,13
385TH AVE	71	2,12,35
385TH ST	13	33
385TH ST	15	33,34
385TH ST	35	31,34
385TH ST	57	33,34,36
385TH ST	71	32
386TH ST	13	32
388TH AVE	37	23
389TH ST	13	32
389TH ST	15	34
390TH AVE	71	2,35
390TH ST	9	26,27,31
390TH ST	13	33
390TH ST	15	32
390TH ST	33	25,26,27,29,30,31,33,34
390TH ST	35	35,36
390TH ST	57	29,30
392ND AVE	21	26
393RD AVE	21	3,10,15
393RD AVE	37	15,34
393RD AVE	71	14
395TH AVE	29	2,11,34
395TH AVE	71	34
395TH ST	13	29,30
395TH ST	33	25
395TH ST	55	26,28,30
395TH ST	71	25,26
398TH AVE	37	3

ROAD	PGE	SEC
398TH ST	9	25
398TH ST	13	28
398TH ST	35	25
399TH ST	13	28
400TH ST	9	20,22
400TH ST	13	28
400TH ST	33	20,21,22,23
400TH ST	35	22,23,24,27
400TH ST	55	27,29,30
400TH ST	71	30
403RD AVE	21	10,15
403RD AVE	71	22
405TH AVE	29	33
405TH AVE	71	22,34
405TH ST	13	20
405TH ST	33	24
405TH ST	35	23
405TH ST	55	23
405TH ST	57	23
408TH AVE	21	28,33
408TH ST	71	22
409TH ST	13	20
410TH AVE	71	33
410TH ST	15	13
410TH ST	35	13,17
410TH ST	57	18
410TH ST	71	15
411TH ST	13	17
412TH ST	13	17
412TH ST	35	18
413TH AVE	21	4
413TH AVE	37	17,29,32
413TH AVE	71	33
413TH ST	13	17
415TH AVE	29	8,17,20,29,32
415TH AVE	71	8,17,33
415TH ST	9	16
415TH ST	35	16
415TH ST	71	14,15
418TH AVE	37	5
418TH ST	57	13
418TH ST	71	16
421ST ST	9	10,14
421ST ST	15	11,12
421ST ST	55	7,14,17
421ST ST	57	7,8,9
421ST ST	71	12
422ND ST	15	12
423RD AVE	21	8,18
423RD AVE	37	7,18,19
423RD ST	55	7,8,10
425TH AVE	29	6,7,30
425TH AVE	71	19,30,31
425TH ST	15	11
425TH ST	57	7,8
426TH ST	33	9
427TH ST	15	7,12
430TH ST	9	3,4,6
430TH ST	33	6
430TH ST	35	1,2,5,6,7,8,9
430TH ST	57	1,2
432ND ST	15	1
433RD AVE	19	24
433RD AVE	61	12
433RD AVE	71	7
435TH AVE	9	13,36
435TH AVE	71	7
435TH ST	33	5
435TH ST	35	1
438TH AVE	61	24,25
438TH ST	15	1
440TH AVE	67	36
440TH ST	9	31,32,33,34
440TH ST	15	2,3,32,33,34
440TH ST	33	4,5,6,31
440TH ST	35	4,31,34,35,36
440TH ST	57	6,31,32,33
442ND ST	15	34
442ND ST	71	33,34
443RD AVE	19	1
443RD AVE	61	2,11,13,14,36
443RD ST	71	32
444TH ST	71	34
445TH ST	33	33,34
445TH ST	35	32
445TH ST	57	32
445TH ST	71	31,33
447TH ST	57	33
447TH ST	71	33,34
448TH AVE	19	11
450TH ST	33	33,34,35,36
450TH ST	57	35
450TH ST	71	34
453RD AVE	61	3,10
455TH AVE	67	10,15,35
458TH AVE	19	10
463RD AVE	61	4
463RD AVE	67	34
465TH AVE	67	16,21
468TH AVE	61	28
470TH AVE	9	4,9,16,33
470TH AVE	67	4,9,33
473RD AVE	61	8,20
475TH AVE	9	16
478TH AVE	19	29,32
478TH AVE	61	8
480TH AVE	67	5,8
481ST AVE	61	32
485TH AVE	9	31
490TH AVE	67	6,7,18
493RD AVE	61	6,19
495TH AVE	9	19,30,31
495TH AVE	67	18
A		
ACHMAN LAKE RD	11	25
ACORN RD	53	12
ADAM RD	53	13
ADRIAN LN	19	35
AGATE BEACH RD	69	21,28
AHLES RD	69	13,14,15
AHLES RD	77	18,19
ALDER RD	47	31,32
ALEXANDER CT	17	29
ALEXANDER LN	17	29
ALEXANDER POINT RD	17	29
ALPINE CT	77	36
ALVIN CT	69	2
ANGELA CT	17	9
ANGELFISH AVE	11	22
APACHE LN	85	34
APPLE LN	71	21
APPLE TREE LN	65	15
ARBOR ST	81	25
ARCTIC CIR	85	34
ARROWWOOD RD	25	11
ASHVIEW RD	25	7
ASPEN CT E	69	17
ASPEN CT W	69	17
ASPENWOOD CT	25	7
ASPENWOOD RD	25	7
ATHMAN RD	69	11
AUGUSTA DR	77	1,12
AUGUSTA RD	25	11
AVON AVE N	11	28
AVON AVE S	11	28
B		
BADGER CT	53	1
BADGER RD	49	36
BADGER RD	53	1
BALKAN RD	49	33
BALSAM RD	53	6
BASSWOOD RD	25	1
BASSWOOD RD	47	31
BATTLE RD	47	31
BAXTER RD	47	31,32
BAYBERRY RD	25	1
BAYVIEW RD	25	1,2,11,12
BAYWATER RD	65	31
BEACHSIDE RD	65	35
BEACHWOOD RD	47	31
BEAVER LAKE RD	25	6
BEAVER LAKE RD	77	31
BEAVERWOOD RD	47	31
BECKER LAKE CIR	59	23
BEEHIVE CT	15	9
BEL CLARE DR	81	25,26
BELMAR ST	81	25
BELMONT RD	25	6
BELT LINE RD	71	9,16
BELVIEW RD	47	6
BERRYWOOD RD	65	32
BIG FISH LAKE RD	17	20,21
BIG LAKE CT	59	27
BIG LAKE RD	59	27,28
BIRCH BAY RD	55	2
BIRCH COVE RD	57	5,32
BIRCH CREST RD	55	35
BIRCH FOREST RD	55	35
BIRCH HAVEN RD	57	4
BIRCH HILL CT	57	31
BIRCH HILL RD	57	31
BIRCH LAKE RD	55	1,35
BIRCH LAKE STATE	55	36
BIRCH LEAF RD	55	35
BIRCH PARK CIR	57	32
BIRCH PARK CT	57	32
BIRCH RIDGE RD	55	35
BIRCH ST S	69	17
BIRCH VALLEY RD	57	31
BIRCHDALE RD	25	4
BIRCHFIELD CT	55	35
BIRCHVIEW RD	55	35
BIRCHWOOD RD	47	6,31
BLACK CHERRY DR	59	11,14
BLATTNER ST	11	33
BLUE SPRUCE CT	15	1
BLUEBIRD CT	81	36
BLUEBIRD LN	81	36
BLUEBIRD RD	65	31
BLUEFIELD RD	65	32
BLUEHILL CIR	25	4
BLUEMONT RD	65	35
BLUERIDGE RD	65	31
BLUEWATER CIR	25	4
BLUFFTON RD	25	4
BLUFFVIEW RD	47	31
BOLFING RD	87	33
BORDEN RD	25	4
BRADFORD RD	25	4
BRADLEY RD	25	5
BRADWOOD CT	65	35
BREEZEWOOD RD	65	31
BRENTWOOD RD	65	31
BRIARCREEK RD	65	31
BRIARHILL RD	65	32
BRICK YARD RD	71	2,35
BRIDGEVIEW CT	65	31
BRIDGEWATER RD	25	4
BRIORWOOD CT	65	32
BRIORWOOD RD	65	32
BRITTANY OAKS CIR	65	22
BROADWAY ST E	69	9,16
BROADWAY ST N	69	17
BROADWAY ST W	69	16,17
BROCKWAY HOLLOW DR	13	31
BROOKFIELD RD	25	4
BROOKHAVEN RD	65	34
BROOKS CIR	25	5
BROOKSIDE RD	25	5
BROWNS LAKE RD	23	2,11
BROWNS LAKE RD	59	35
BRUTANZA DR	19	6
BURBANK RD	21	34
BURG ST	69	2
BUSINESS 23 E	65	10,11,15,16
BUSINESS 23 S	65	17
BUSINESS 23 W	65	16,17,19,20
BUTTERNUT RD	25	4
BUTTONBUSH RD	25	1
C		
C0UNTY ROAD 116	21	30,32
CABANA CIR	49	24
CAISSON RD	49	21
CALDRON RD	49	28,33
CALUMET RD	25	29
CAMELOT LN	23	19
CAMPFIRE CIR	25	1
CARDINAL CT	65	29
CARDINAL NEST CT	11	6
CARNEL CT	49	13
CARNELIAN RD	49	24
CAROLINE LN	69	17
CAROUSEL RD	23	19
CASCADE RD	47	20
CASSWOOD RD	65	29
CASTLE LN	65	20
CATTAIL CT	25	6
CEDAR CREST DR	65	19
CEDAR ISLAND CT	59	25
CEDAR ISLAND LAKE RD	59	25
CEDAR ISLAND LAKE RD	87	31
CEDAR LAKE CT	57	20
CEDAR LAKE RD	57	20,29
CEDAR LN	87	31
CEDAR PARK RD	65	20
CEDAR POINT RD	65	27
CEDAR RIDGE RD	81	3
CEDAR ST N	69	9
CEDAR ST S	69	16
CEDARDALE RD	65	22,26
CEMETERY RD	65	18
CENTRACARE CIR	41	33
CENTRACARE CIR	79	4
CENTRAL AVE N	15	24
CENTRAL AVE N	61	31
CENTRAL AVE S	15	25
CENTRAL AVE S	19	6
CENTRAL AVE S	61	31
CENTURY ESTATES CIR	87	27
CHAPEL HILL RD	87	23
CHAPEL ST	69	9
CHERRYWOOD RD	65	21
CHESHIRE LN	23	19
CHESTNUT ST N	69	8,17
CHESTNUT ST S	69	17
CHIPPENDALE RD	65	27
CHRISTMAS TREE RD	17	27
CLAREMONT ST	81	25
CLARENCE CT	65	21
CLAROMA ST	81	25
CLEAR LAKE RD	27	11,14,23,26
CLEARWATER FOREST	25	1
CLEARWATER FOR-	25	1
CLEARWATER RD	77	1
CLEARWATER RD	79	23,26,36
CLIFFWOOD RD	65	28
CO RD 9	33	32
CO RD 49	87	22
CO RD 50	11	27
COBBLECREST DR	49	26
COLFAX RD NE	19	36
COLFAX RD NE	21	31
COLFAX RD NW	19	32,33,35
COLLEGE AVE N	81	10
COLLEGE AVE S	81	10,15
COLLEGEVILLE RD	81	5

ROAD	PGE	SEC
COLLEGEVILLE RD	85	31,32
CONCORD RD	65	20
CONITA CIR	65	20
COOPER AVE S	77	3
COOPER AVE S	79	14,23,26,27,34,35
COPPERFIELD RD	65	23
COTTAGE VIEW LN	23	19
COTTONWOOD RD	47	21
COTTONWOOD ST	69	9
COUNTRYSIDE LN	53	3
COUNTY LINE RD	39	32,33,34,35,36
COUNTY LINE RD	65	5,6
COUNTY RD	79	21
COUNTY ROAD 1	13	7,17,20,21,28,33
COUNTY ROAD 1	15	1,36
COUNTY ROAD 1	41	27,34,35
COUNTY ROAD 2	13	7
COUNTY ROAD 2	15	12,13,24,25,35,36
COUNTY ROAD 2	43	2,3,11,14,23,26,35
COUNTY ROAD 2	69	6
COUNTY ROAD 2	81	3,9,10,16,17,20,29,31,32
COUNTY ROAD 2	85	2,11,14,23,26,27,34
COUNTY ROAD 2	87	1,11,12,14,22,27,34
COUNTY ROAD 3 W	33	2
COUNTY ROAD 3	11	1,12
COUNTY ROAD 3	15	6,7,18
COUNTY ROAD 3	33	1,24,25,35,36
COUNTY ROAD 3	81	4,9
COUNTY ROAD 3	85	18,19,20,29,33
COUNTY ROAD 4	41	30,31,32
COUNTY ROAD 4	79	5,8
COUNTY ROAD 4	85	5,6,8,9,15,16,22,23,24,25
COUNTY ROAD 5	13	28,29,30
COUNTY ROAD 5	15	26,27,28,29,30
COUNTY ROAD 6	69	1,2,3
COUNTY ROAD 6	79	31,32
COUNTY ROAD 6	81	36
COUNTY ROAD 7	25	3,4,9,15,16,21,22,28,33
COUNTY ROAD 7	77	12,13,14,22,23,27,34
COUNTY ROAD 8	49	4,10,11,13,14
COUNTY ROAD 8	69	17,20,29,32,33
COUNTY ROAD 9	11	4,5,9,16,21,28,31,33
COUNTY ROAD 9	17	4,5,6,7,18
COUNTY ROAD 9	23	13,24,25,26,35
COUNTY ROAD 9	27	1,12,13,24,25,36
COUNTY ROAD 9	33	5,8,17,20,29,31,32
COUNTY ROAD 9	35	34,35,36
COUNTY ROAD 9	59	1,12
COUNTY ROAD 10	7	2,3,11,14,15,21,29,31
COUNTY ROAD 10	27	6,7,18
COUNTY ROAD 10	35	13,24,25,35,36
COUNTY ROAD 10	83	13,24,25,36
COUNTY ROAD 10	89	1,12,13,24,25
COUNTY ROAD 11	57	14,15,23,27,35
COUNTY ROAD 11	63	2,3,10,15,22,27,34
COUNTY ROAD 11	83	4,9,16,21
COUNTY ROAD 12	59	7,15,16,17,22
COUNTY ROAD 12	63	30,31
COUNTY ROAD 12	73	1,12,13,24
COUNTY ROAD 12	83	6,19,26,27,28,29,30,35
COUNTY ROAD 12	89	1,2
COUNTY ROAD 13 E	31	17
COUNTY ROAD 13 SE	31	3
COUNTY ROAD 13 SW	31	3
COUNTY ROAD 13	19	1,13,24
COUNTY ROAD 13	29	25,35,36
COUNTY ROAD 13	31	3,10,15,16,17,21,31
COUNTY ROAD 13	37	2,10,11,16,17,18,30,31
COUNTY ROAD 13	55	3,10,15,22,26,34
COUNTY ROAD 13	61	13,24,25
COUNTY ROAD 14	37	22,23,24
COUNTY ROAD 14	73	24,25,26,27,28,29,30
COUNTY ROAD 15	39	20,29,32
COUNTY ROAD 16	39	25,36
COUNTY ROAD 16	89	25,26,27,28,30,32
COUNTY ROAD 17	13	7
COUNTY ROAD 17	15	2,7,8,9,10,12
COUNTY ROAD 17	33	7,9,10,11,12,17,18
COUNTY ROAD 17	35	7,8,9,10,11,12,15,16,17
COUNTY ROAD 17	55	1,3,4,6,8,11
COUNTY ROAD 17	57	5,6,9,10,11,12
COUNTY ROAD 17	71	1,2,4,5,10,11,32
COUNTY ROAD 18	9	24,25,36
COUNTY ROAD 18	19	6,7,18,19,31
COUNTY ROAD 18	61	6,8,18,19,30,31
COUNTY ROAD 18	67	2,11,14,22,23,27,28,32
COUNTY ROAD 19	19	14,22,24,28,29,30
COUNTY ROAD 19	21	21,22,23,24
COUNTY ROAD 19	39	14,16,19,20,22
COUNTY ROAD 20	65	31,32
COUNTY ROAD 21	23	24
COUNTY ROAD 21	43	2,10,15,16,19,20
COUNTY ROAD 22	29	19,20,21
COUNTY ROAD 22	67	23,24
COUNTY ROAD 23	27	19,30,31,32
COUNTY ROAD 23	59	5,9,10,11,14,23
COUNTY ROAD 24	71	35
COUNTY ROAD 25	67	31
COUNTY ROAD 26	9	21,28,32
COUNTY ROAD 26	67	5,9,16,17,20,29
COUNTY ROAD 27	61	10,11,12,15,20,21,22
COUNTY ROAD 28	29	5,8,9,17,18
COUNTY ROAD 28	67	13
COUNTY ROAD 29	29	1,2,13
COUNTY ROAD 29	31	7,18
COUNTY ROAD 29	71	34,35
COUNTY ROAD 30	7	31
COUNTY ROAD 30	31	21,22,23,24
COUNTY ROAD 30	63	19,20,21,22,23,26,35,36
COUNTY ROAD 30	83	1
COUNTY ROAD 31	31	36
COUNTY ROAD 31	73	1,2,3,4
COUNTY ROAD 32	21	1,2,3,9,10
COUNTY ROAD 32	39	1,2,3,4,5,6
COUNTY ROAD 32	89	1,2,3,4,7,8
COUNTY ROAD 33	65	3,10
COUNTY ROAD 33	89	10,16,21,28,33
COUNTY ROAD 34	23	20,21,27,30
COUNTY ROAD 34	65	15,16,22,23,24,25
COUNTY ROAD 35	57	4,32,33
COUNTY ROAD 36	57	1,12,36
COUNTY ROAD 37	57	33,34,35,36
COUNTY ROAD 38	35	29
COUNTY ROAD 39	35	31,32
COUNTY ROAD 39	57	35,36
COUNTY ROAD 39	63	2
COUNTY ROAD 40	27	1,3,5,7,9,10,11
COUNTY ROAD 41	7	21,28,33
COUNTY ROAD 41	27	5,8,17,20,29
COUNTY ROAD 42	27	25,29,33,34,35
COUNTY ROAD 43	23	3,10,15,23
COUNTY ROAD 43	59	22,27,34
COUNTY ROAD 44	25	4,5,6,7,34,35,36
COUNTY ROAD 44	45	19,29,30,32
COUNTY ROAD 44	47	5,8,17,20,29,30,31
COUNTY ROAD 44	53	1
COUNTY ROAD 44	77	24
COUNTY ROAD 45	25	23,24,26,34
COUNTY ROAD 45	45	31,32
COUNTY ROAD 45	47	6,7,18,19
COUNTY ROAD 47	69	9,10,13,14
COUNTY ROAD 47	77	18
COUNTY ROAD 48	49	9,16,20,21,29,32
COUNTY ROAD 48	53	5
COUNTY ROAD 49	23	1
COUNTY ROAD 49	43	5,6
COUNTY ROAD 49	87	22,27,28,32,33
COUNTY ROAD 50	11	27,34
COUNTY ROAD 50	17	3,4,9,16,21,28,33
COUNTY ROAD 50	87	4,9,10,15
COUNTY ROAD 51	17	10,11,12,13,15
COUNTY ROAD 51	81	7,8,17
COUNTY ROAD 52	11	1,2,3
COUNTY ROAD 52	33	32,33
COUNTY ROAD 53	7	15
COUNTY ROAD 54	7	15,22,23,24
COUNTY ROAD 54	11	28,29,30
COUNTY ROAD 65	31	1,2
COUNTY ROAD 65	55	28,29,30,33
COUNTY ROAD 65	63	6
COUNTY ROAD 66	65	16
COUNTY ROAD 68	59	30
COUNTY ROAD 69	21	26,35
COUNTY ROAD 71	43	6
COUNTY ROAD 71	87	19,30,31
COUNTY ROAD 72	9	36
COUNTY ROAD 72	71	6,8
COUNTY ROAD 74	77	5,6,7
COUNTY ROAD 74	79	21,28,29,32,33
COUNTY ROAD 75 E	81	10
COUNTY ROAD 75 E	81	10
COUNTY ROAD 75 W	81	9,10
COUNTY ROAD 75	45	20,28,34,35
COUNTY ROAD 75	75	18
COUNTY ROAD 75	77	1,12
COUNTY ROAD 75	79	18
COUNTY ROAD 75	81	4,5,9,10,11,12,13
COUNTY ROAD 83	87	19,20
COUNTY ROAD 84 3	79	29,32
COUNTY ROAD 85 3	79	29
COUNTY ROAD 111	59	22,23
COUNTY ROAD 112	71	3
COUNTY ROAD 113	83	27
COUNTY ROAD 114	59	30
COUNTY ROAD 115	77	10,11,12
COUNTY ROAD 117	27	7,18,19
COUNTY ROAD 118	15	11,14
COUNTY ROAD 120	41	33,34
COUNTY ROAD 120	79	5
COUNTY ROAD 121	81	15,22,23
COUNTY ROAD 123	23	5,6
COUNTY ROAD 123	59	29,32
COUNTY ROAD 123	65	1
COUNTY ROAD 125	71	16,17
COUNTY ROAD 126	55	20
COUNTY ROAD 127	55	1,36
COUNTY ROAD 127	57	31
COUNTY ROAD 128	83	28
COUNTY ROAD 129	39	5,8,17
COUNTY ROAD 129	73	28,32,33
COUNTY ROAD 130	39	14,24
COUNTY ROAD 130	65	6,8
COUNTY ROAD 130	89	18,20,30,31
COUNTY ROAD 131	15	15,16,19,20,23,24
COUNTY ROAD 132	15	29,32
COUNTY ROAD 132	85	5
COUNTY ROAD 133	41	30
COUNTY ROAD 133	81	2,11
COUNTY ROAD 133	85	36
COUNTY ROAD 134	79	4,5,7,8
COUNTY ROAD 134	81	12,13
COUNTY ROAD 136	77	4,8,9,17
COUNTY ROAD 136	79	22,27,33
COUNTY ROAD 137	69	1,12
COUNTY ROAD 137	79	19,20,21,30
COUNTY ROAD 137	81	25,36
COUNTY ROAD 138	69	3,4
COUNTY ROAD 138	79	18
COUNTY ROAD 138	81	13,23,24,26,27,34
COUNTY ROAD 139	69	5,8,9
COUNTY ROAD 139	81	32
COUNTY ROAD 140	69	17,19,20
COUNTY ROAD 140	87	13,24
COUNTY ROAD 141	49	3
COUNTY ROAD 141	69	25,26,34,35
COUNTY ROAD 141	77	19,27,28,29,30
COUNTY ROAD 142	25	5
COUNTY ROAD 142	51	5
COUNTY ROAD 142	77	27,32,33
COUNTY ROAD 143	45	29,33,34
COUNTY ROAD 144	47	31,32
COUNTY ROAD 145	47	3,8,9,17,19
COUNTY ROAD 146	25	1,2,3,4,12
COUNTY ROAD 146	47	6
COUNTY ROAD 146	49	2,3,12
COUNTY ROAD 146	51	7,8
COUNTY ROAD 147	49	21,22,23
COUNTY ROAD 148	49	4,8
COUNTY ROAD 149	43	36
COUNTY ROAD 149	49	29,30
COUNTY ROAD 150	53	11,14
COUNTY ROAD 151	33	21,22,23,26,35
COUNTY ROAD 152	7	2
COUNTY ROAD 152	35	15,22,27,34,35
COUNTY ROAD 153	35	18,19,29,30,31,32
COUNTY ROAD 154	7	12,14
COUNTY ROAD 154	11	5,6,7
COUNTY ROAD 155	11	1,2,11,14,22,23
COUNTY ROAD 156	7	22,23,24,25
COUNTY ROAD 156	11	31
COUNTY ROAD 157	7	7,16,17,18
COUNTY ROAD 157	63	3,4,5,6,11,12
COUNTY ROAD 158	87	20,21
COUNTY ROAD 159	11	25,26,27,36
COUNTY ROAD 159	17	1,12
COUNTY ROAD 160	17	25,26,27,33,34
COUNTY ROAD 160	81	30
COUNTY ROAD 161	27	34
COUNTY ROAD 161	59	3
COUNTY ROAD 162	23	15,22
COUNTY ROAD 163	43	6,7,18
COUNTY ROAD 165	43	2,12,15
COUNTY ROAD 165	49	7,8
COUNTY ROAD 166	57	13,25,35
COUNTY ROAD 167	57	16,21,28,33,34
COUNTY ROAD 167	63	4
COUNTY ROAD 168 NE	55	35
COUNTY ROAD 168	55	24,25,35,36
COUNTY ROAD 168	57	7,18,19
COUNTY ROAD 169	55	13,23
COUNTY ROAD 170	55	27
COUNTY ROAD 170	55	8,16,17,21,28
COUNTY ROAD 171	55	5,6
COUNTY ROAD 171	71	1
COUNTY ROAD 172	63	1,12,13,14,23
COUNTY ROAD 173 SE	31	3
COUNTY ROAD 173	31	2,11,12,14
COUNTY ROAD 174	7	19,29
COUNTY ROAD 174	63	24
COUNTY ROAD 175	31	31
COUNTY ROAD 175	37	24,25,34,36
COUNTY ROAD 175	73	6,7,18
COUNTY ROAD 176	63	32,33
COUNTY ROAD 176	73	4,5,6
COUNTY ROAD 176	83	3,6
COUNTY ROAD 177	83	23,24,27,29
COUNTY ROAD 178	39	26,28,34
COUNTY ROAD 180	23	30
COUNTY ROAD 180	65	36
COUNTY ROAD 181	65	16,20,21,29
COUNTY ROAD 183	9	2,11,14,23,26,34,36
COUNTY ROAD 184	9	12
COUNTY ROAD 184	71	7,8
COUNTY ROAD 185	55	19,20,29
COUNTY ROAD 185	71	11,12,13,24
COUNTY ROAD 186	29	1
COUNTY ROAD 186	31	4,5,6
COUNTY ROAD 186	55	32,33
COUNTY ROAD 186	71	14,15,23,26,36
COUNTY ROAD 187	29	4
COUNTY ROAD 187	71	28,33
COUNTY ROAD 188	9	25,36
COUNTY ROAD 188	67	1,12
COUNTY ROAD 188	71	29,30,31
COUNTY ROAD 189	9	5,8,17,32,33
COUNTY ROAD 190	29	10,11,13,14

ROAD	PGE	SEC
COUNTY ROAD 191	29	26,27,35
COUNTY ROAD 192	67	21,22,30
COUNTY ROAD 193	67	15,16
COUNTY ROAD 194	19	1,2,3,4,5
COUNTY ROAD 195	83	36
COUNTY ROAD 195	89	2
COUNTY ROAD 196	21	23,26
COUNTY ROAD 197	21	17,18,30,31
COUNTY ROAD 199	37	19,20,21
COUNTY ROAD 200	19	15,22,27,34
COUNTY ROAD 201	19	3
COUNTY ROAD 201	61	21,28,34
COVENTRY RD	65	24
COYOTE ST	77	25
CRABAPPLE CT	59	11
CRAIGWAY RD	45	32
CRESCENT RD	47	29
CRESCENT VIEW RD	23	19
CREST RIDGE RD	65	29
CRESTLAND RD	65	29
CRESTVIEW CT	85	35
CRESTVIEW DR	85	34,35
CRESTWOOD CT	77	17
CROSSCREEK RD	65	24
CROSSWOOD RD	65	27,28
CROW RIVER RD	21	13
CROWNCREST RD	65	27
CRYSTAL RD	65	27
CULLMAN LN	65	29
CUSHING RD	65	22,28
CYPRESS CT	69	17
CYRILLA BEACH RD	23	19
CYRILLA BEACH RD	65	24
D		
DAIRY HILL RD	81	31
DAIRYWOOD RD	49	11
DALE ST	31	32
DANE RD	23	18
DANFORTH CIR	47	9
DANUBE RD	23	9
DANZIG RD	49	13
DAVENPORT RD	47	9
DAVENTRY RD	65	24
DAWNHAVEN RD	23	12
DAWNRIDGE CIR	23	18
DAWNRIDGE CT	23	18
DEEP LAKE RD	23	3
DEEP VALLEY RD	23	17
DEEPWOOD RD	23	17
DEER CT	13	32
DEERBROOK CIR	23	17
DEERBROOK RD	23	17
DEERFIELD RD	25	11
DEERWOOD RD	25	2,11,13
DELANO RD	23	14,23
DELAWARE LN	23	8
DELLWOOD RD	25	16
DELLWOOD RD	51	17,18
DELTA CIR	81	12
DELTA DR	23	18
DESMOND DR	65	8
DEVONSHIRE CT	23	8
DIVISION ST	79	14,15,16,17,18
DOLPHIN DR	65	8
DOM CIR	77	36
DONAGHUE DR	47	9
DORCHESTER LN	65	21
DOVE CREEK RD	23	18
DOVE HILL RD	23	17
DOVER RD	47	8
DOWNING RD	23	11
DRIFTWOOD RD	47	9
DRUMFLOWER RD	23	11
DRUMLIN RD	49	34
DRYBROOK RD	23	2,11
DUNMORE CIR	47	4,9
DURHAM CT	23	17
DUTCH AVE NW	59	13,14,24
E		
EAGLE CT	59	35
EAGLE DR	77	24
EAGLEWOOD RD	47	5,8
EAST SHORE DR	49	2,11
EASTBEND RD	21	26,27,32
EASTERN AVE S	19	6
EASTERN AVE	19	6
EASTFIELD DR	59	36
EASTWAY CT	59	36
EASTWAY RD	59	36
EBONY DR	87	31
ECHO RD	69	34,35
ECLIPSE RD	49	3
EDEN LAKE RD	23	26
EDEN RD	49	5
EDEN RD	69	32
EDEN VIEW CT	23	25
EDEN VIEW DR	23	25
EDGEDALE CT	59	36
EDGEHILL CIR	87	32
EDGEHILL RD	87	32
EDGEMERE CT	59	28
EDGEMONT DR	87	33
EDGETON CT	59	34
EDGETON RD	23	4,5
EDGETON RD	59	34,35,36
EDGEVIEW CT	87	31
EDGEVIEW RD	87	31
EDGEWATER CT	59	28
EDGEWATER RD	59	27,28,33
EDGEWOOD RD	77	31
EDISON CIR	45	34
EDOM RD	49	6
EDOM RD	69	31
EGRET DR	47	6
EL MAR CIR	65	7
ELBOW DR	59	33
ELDERBERRY RD	45	32
ELDORADO LN	49	3
ELKTON RD	25	1
ELKVIEW CIR	59	26,35,36
ELKVIEW CT	59	35
ELKVIEW RD	59	35
ELLEN RD	85	33
ELM RIDGE RD	59	33
ELM ST N	53	3
ELM ST N	69	9
ELM ST S	69	9,16
ELMCREST RD	59	36
ELMDALE RD	59	35
ELMWAY CT	59	35
ELMWAY RD	59	35
ELMWOOD RD	45	31
EMERALD HILL RD	87	36
EMERSON RD	47	5
EMILY LN	43	3
EMMET RD	47	5,8
EMPIRE RD	45	34
ENFIELD RD	59	33
ENGLEWOOD RD	45	32
ESTES RD	25	1
ETHEL CT	65	17
EVERGREEN RD	69	32
F		
FABLE RD	77	22
FAIRBOURNE DR	59	25
FAIRFAX RD	45	29
FAIRFIELD RD	77	22
FAIRMOUNT RD	45	20
FAIRWAY CIR	87	20,21
FAIRY LAKE RD N	71	9
FAIRY LAKE RD S	71	9
FALCON LN	59	25
FALL RIDGE RD	87	30
FALLOW CT	77	17
FALLOW RD	77	19,20
FARMCREST RD	21	20,29
FARMDALE CIR	77	21
FAWNVIEW LN	87	24
FAYWOOD CT	87	30
FELLOWS RD	59	27
FENTON CT	87	29
FENWAY RD	87	22
FENWOOD LN	87	26
FERN CT	87	22
FIELDCREST RD	87	20
FIELDGATE DR	87	30
FIELDSTONE RD	59	26
FIFTH LAKE RD	7	35,36
FIFTH LAKE RD	27	2,12
FINCH CT	87	20
FINK LAKE RD	43	1
FINLEY CIR	59	22
FIREFLY RD	87	26
FIREHALL DR	69	16
FIRELIGHT DR	87	20
FIRESIDE CIR	87	26
FIRESIDE CT	87	26
FIRESIDE RD	87	23,26
FIRETHORN CT	59	25
FISH LAKE RD	19	33
FISHER CT	87	29
FISHER RD	87	28,29
FLAGSTONE CT	87	26
FLEETWOOD DR	77	21
FLINT CT	87	20
FLINTFIELD RD	19	19
FLORALVIEW CT	87	20
FLORENCE CIR	59	25
FLOWERDALE DR	19	24
FLOWERWOOD CT	87	30
FORDHAM RD	87	19
FOREST GLEN CIR	77	12
FOREST GLEN DR	77	12
FOREST HILL RD	59	25
FOREST HILL RD	87	19,30
FORESTVIEW CIR	77	12
FORTRESS RD	87	30
FOSTER CT	59	25
FOWLER RD	69	28
FOX HOLLOW RD	87	28
FOXBORO RD	21	30
FOXDALE CT	77	21
FOXFIRE CT	87	24
FOXRUN CIR	87	19
FOXTAIL CT	45	27
FRANKFURT RD	45	19
FRANKLIN RD	45	20,26,27,28,35
FRANKLIN RD	75	17
FRASIER CT	87	19
FREMONT RD	59	25
FRESNO CIR	59	27
FRESNO CT	59	27
FRIAR LN	87	30
FRONTAGE RD	81	16
FRONTAGE ROAD N	79	18
FRONTIER LN	87	28
FROSTVIEW CT	87	29
FROSTVIEW RD	87	19,20,29
FRUIT FARM RD	17	1,2,3
FRUITWOOD CT	59	26
FRUITWOOD RD	59	26
FULTON CIR	45	26,27
G		
GABERDINE RD	77	13
GABLEVIEW CIR	77	14
GAELIC RD	77	13
GALANT RD	77	17
GALAXY RD	77	17,18
GAME REFUGE RD	25	27
GARDEN CT	13	28
GARDEN HILLS DR	77	17
GARDEN HILLS LN	77	17
GLACIER RD	69	7,8
GLACIER RD	87	12
GLEN COVE RD	69	18
GLENDALE RD	19	4,10,13,14
GLENN CARLSON DR	75	18
GLENRIDGE CT	87	10
GLENWOOD RD	87	8,9,18
GOLD LN	77	14
GOLDEN ROD RD	59	16
GOLFVIEW CT	65	21
GONDOLA CT	77	36
GOODNERS LAKE RD	49	7
GOOSEHAVEN RD	11	20
GRAND LAKE CT	69	28
GRAND LAKE RD	69	28,34
GRANITE PKWY	79	29,32
GRANITE WEST RD	87	20
GRANITEVIEW RD	79	29,32
GRANT AVE SW	59	24
GREAT NORTHERN CT	87	20
GREAT NORTHERN DR	87	20,29
GREEN ACRES DR	23	9
GREENCREST RD	21	14,15,16
GREENFIELD RD	59	17,18
GREGORY PARK RD	77	18
GREYSTONE RD	87	11,13
GROVEWOOD LN	69	19
H		
HALFMAN RD	69	5
HARBOR RD	17	32,33
HARTNETTE LAKE RD	55	3,34
HAUS RD	69	33
HAVENWOOD RD	69	7
HAWTHORN RD	81	34
HAYWOOD RD	69	6
HAZEL AVE E	53	2,11
HAZEL RD	81	32
HAZELWOOD RD	27	31
HEATHERWOOD DR	65	15
HEATHERWOOD RD	75	6
HEATHERWOOD RD	77	1
HEDGEWOOD RD	27	33
HEDGEWOOD RD	59	4
HEINEN CT	71	34
HELD CIR	17	23
HELD CT	17	23
HEMLOCK RD	81	34
HERITAGE CT	63	4
HERITAGE DR	41	28,29,34
HERITAGE RD	17	34
HERMITAGE RD	17	33
HIDDEN ACRES CIR	79	32
HIDDEN COVE RD	17	28
HIDDEN LN	25	5,6
HIDDEN LN	81	25
HIDDEN RIVER DR	47	29
HIGHLAND DR	65	15
HIGHLAND RD	87	8
HIGHLAND TER	11	28
HIGHWAY 4 N	31	17
HIGHWAY 4 S	31	20
HIGHWAY 4	31	5,8,17,29,32,33
HIGHWAY 4	39	3,10,14,23,26,35
HIGHWAY 4	55	30,31,32
HIGHWAY 4	73	4,9,15,16,22,34
HIGHWAY 15	25	6
HIGHWAY 15	41	34
HIGHWAY 15	49	13,23,24,26,35
HIGHWAY 15	51	6,7
HIGHWAY 15	53	2,11,15
HIGHWAY 15	77	5,6,7,18,19,30,31,32
HIGHWAY 15	79	4,9,16,21,29,32
HIGHWAY 22	23	1,11,12,14,27,34
HIGHWAY 22	59	24,25,36

ROAD	PGE	SEC
HIGHWAY 23 W	87	22
HIGHWAY 23 E	87	13
HIGHWAY 23	59	22,23,24,28,29,30
HIGHWAY 23	65	1,8,9,10,11,17,19
HIGHWAY 23	69	3,9,16,17,18
HIGHWAY 23	79	17,18,19
HIGHWAY 23	81	24,25,34,35
HIGHWAY 23	87	13,14,19,20,21,22,23
HIGHWAY 23	89	36
HIGHWAY 28	9	14,15,17,18,24
HIGHWAY 28	55	31
HIGHWAY 28	71	2,3,16,18,20,35,36
HIGHWAY 55 E	53	2,11
HIGHWAY 55 E	65	16
HIGHWAY 55 W	53	2,3
HIGHWAY 55 W	65	16,17
HIGHWAY 55	19	5,6,9,14,24
HIGHWAY 55	21	20,21,27,35,36
HIGHWAY 55	23	31,32,33
HIGHWAY 55	39	31
HIGHWAY 55	53	3,4,5,6,7,11,12
HIGHWAY 55	61	31
HIGHWAY 55	65	7,16,17,21,22,27,35
HIGHWAY 71 S	71	15
HIGHWAY 71	19	24,25,36
HIGHWAY 71	21	4,8,17,19,20,31
HIGHWAY 71	29	3,10,15,16,21,28,33,34
HIGHWAY 71	37	4,9,16,21,28,33
HIGHWAY 71	71	3,15,21,28,33,34
HIGHWAY 237	63	6,7,18
HIGHWAY 238	7	4,10
HIGHWAY 238	35	4,9,16,17,20,29,32,33
HILL ST W	81	15,16
HILLDALE LN	19	5
HILLDALE LN	61	32
HILLHAVEN DR	17	33
HILLSIDE CT	65	21
HILLTOP RD	59	1,2,11
HILLVIEW RD	59	5,6
HOLLENKAMP RD	55	30
HOLLY RD	69	1
HOLLYHOCK RD	17	36
HOMESTEAD RD	25	1
HONEYSUCKLE RD	17	33
HORSESHOE RD	87	5
HUBBLE RD	47	3
HUBERT LN	69	21
HUCKLEBERRY CT	17	32
HUMMINGBIRD LN	87	23,24
HUNDRED ACRE RD	17	6
HUNT RD	25	28
HUNTER RD	87	6
I		
I94 TO CORD7	77	1
I94 TO CORD75	77	1
I94 TO CORD75	81	5
INTERSTATE 94	77	5,6
INTERSTATE HWY 94	7	18,21,24
INTERSTATE HWY 94	9	36
INTERSTATE HWY 94	11	26,28,29,36
INTERSTATE HWY 94	31	1,3
INTERSTATE HWY 94	45	29,34
INTERSTATE HWY 94	55	30,32,33
INTERSTATE HWY 94	63	3,4,6
INTERSTATE HWY 94	71	8,9,15,16,23
INTERSTATE HWY 94	75	18
INTERSTATE HWY 94	77	1,3,5,6,12
INTERSTATE HWY 94	81	8,16,22,35,36
INTERSTATE HWY 94	85	31
IRONSIDE RD	61	22
IRONWOOD DR	85	34
ISABELLA RD	61	23,26,27
ISLAND LAKE RD	17	13,23,24,25,35,36
ISLAND LAKE RD	87	1
IVY RD	81	26
J		
JADE RD	81	22,27,34
JANSSEN DR	87	20
JASMINE CT	17	21
JASMINE LN	81	3
JASPER LN	17	21
JAY AVE NE	59	24
JAY AVE SE	59	24
JAY AVE	59	24
JENNIE CT	17	29
JENNIFER DR	17	21
JENNY LN	85	34
JERBOA LN	17	20,29
JERICHO RD	81	33
JESSICA LN	17	29
JEWEL ST	77	14,23
JIMSON RD	81	21
JOHNFIELD RD	61	22,23,24
JONQUIL RD	17	21
JOYMAR CIR	81	25
JOYMAR DR	81	25
JUNIPER RD	81	18
K		
K K RD	55	32
KALE CT	81	14
KALLA LAKE RD	17	5,8
KARLYN RD	81	17
KELP RD	81	21
KENT CIR	27	20
KENTWOOD RD	17	16
KEPLER CIR	17	16,21
KEPLER CT	17	16
KESTRAL LN	17	16
KEYSTONE RD	17	16
KING BEE DR	65	29
KINGFISHER CT	17	13
KINGS BROOK RD	57	28
KINGS CASTLE RD	57	34
KINGS LAKE RD	57	33
KINGSDALE CIR	17	16
KIPPER RD	81	18
KIRKWOOD RD	61	16
KIWI CT	81	14
KNAUS LAKE CIR	87	28
KNIGHTWOOD RD	17	14,15,22
KOENIG DR	77	11
KOETTER CT	59	25
KOETTER LAKE RD	59	25
KOETTER LAKE RD	87	30
KOHLER CT	81	12
KONA CT	13	20
KOOKABERRY CT	13	29
KOOP LAKE RD	27	12
KOPPY LN	11	21
KORONIS DR	65	21
KORONIS PARK RD	65	27
KORONIS RD NW	65	19,30,31
KRAEMER LAKE RD	81	17
KRAMER RD	43	21,28,29,32
KRANZ LAKE CIR	27	16,20
KREIGLE LAKE RD	17	5,6,7
KREIGLE LAKE RD	27	1
L		
LA COURT DR	65	15
LADYSLIPPER CT	17	22
LAKE AVE	65	16
LAKE HENRY AVE N	73	28
LAKE HENRY AVE S	73	28
LAKE KORONIS RD	65	21,27
LAKE MARIA RD	47	5,8
LAKE MARIA RD	63	20
LAKE RD	69	2,10,15
LAKE SYLVIA RD	55	2,36
LAKELAND RD	17	12
LAKESHORE RD	17	9
LAKESIDE CT	53	1
LAKESIDE FARM RD	53	1
LAKEVIEW LN	65	21
LAKEWOOD RD	23	17,20,28,33
LAND MARK RD	61	10,16
LANGEVIN DR	87	32
LARKSPUR LN	17	4
LAUDENBACH CT	79	36
LAUREL RD	17	9
LEAF RD	81	9
LENA LN	69	2
LILAC RD	17	9,16
LINDBERGH LN	17	7,18,19
LINDBERGH LN	27	24
LINDEN HILL DR	65	34
LOEHRER DR	77	21
LOGANBERRY CIR	13	28,29
LONG LAKE RD	23	1,12
LONG LAKE RD	57	22,28,29,32
LONG LAKE RD	63	5
LONGVIEW CIR	57	21
LOON LN	57	32
LOUISA CT	25	7
LOVELL LAKE RD	57	2
LOVERS LN	55	33
LOWER SPUNK LN	11	21
LUCENT LN	17	11,12
LYNN RD	85	33
M		
MAHOGANY RD	27	6
MAIN ST E	13	30
MAIN ST E	15	24,25
MAIN ST E	59	24
MAIN ST E	63	2,3
MAIN ST E	87	19
MAIN ST N	53	2
MAIN ST N	71	10
MAIN ST S	53	11
MAIN ST S	71	10,15
MAIN ST W	15	25,26
MAIN ST W	59	23,24
MAIN ST W	63	3
MAIN ST	21	18
MAIN ST	31	2
MAIN ST	55	34,35
MAIN ST	59	31
MAIN ST	63	18,19
MAIN ST	87	22
MAIN ST	89	25
MAINE ST	83	35
MAINE ST	89	2
MAJESTIC DR	77	24,25
MAJESTIC POND CT	41	5
MAJESTIC POND DR	41	5
MALLARD CT	87	20
MANANA RD	17	31
MANANA RD	27	35,36
MAPLE AVE SE	59	24
MAPLE LN	17	6
MAPLE ST	69	17
MAPLEVIEW RD	27	3,10
MAPLEWOOD RD	87	28
MARIGOLD LN	17	5
MARLENE CT	69	2
MARSH LN	11	28
MARSHFIELD CIR	27	2
MARSHFIELD CT	27	2
MARSHWOOD CT	27	2
MARTY VIEW CIR	49	4
MARY ST	23	18
MARYS LAKE RD	57	35
MCCORMIC LAKE RD	71	23
MEADOW HILLS CIR	65	30
MEADOW HILLS CT	65	30
MEADOW LN	79	19
MEADOW LN	81	24
MEADOW LN	85	34
MEADOWVIEW DR	7	23
MEADOWVIEW RD	11	24
MEEKER STEARNS ST	23	36
MEEKER STEARNS ST	43	31,32,33,34,35,36
MELANIE WAY	17	9
MERLIN RD	73	1
MERLIN RD	83	6,8
MICHELLE DR	85	34
MILL ST N	69	9
MILL ST S	69	16
MINIKAHDA CT	27	1
MINNESOTA ST E	81	10,11
MINNESOTA ST W	81	9,10
MINNIE ST	65	9,10
MISSISSIPPI RIVER	13	16,17
MITCHELL LN	69	21
MOHS LN	19	23
MONARCH CT	41	9
MOONLIGHT LN	13	31
MORNINGSTAR RD	27	1
MULLEN RD	81	1
N		
NAKOMIS DR	11	34
NARCISSUS RD	85	35
NARNIA LN	11	32
NETTLE RD	85	27,34
NIGHTINGALE RD	29	35
NOB HILL DR	11	33
NOBLE OAK CIR	11	33
NOBLE OAK CIR	17	5
NORDICA RD	11	33
NORMAN RD	11	33
NORTH RIDGE LN	85	33
NORTHRIDGE CIR	7	34
NORTHWAY DR	79	2,3
NORTHWIND RD	7	35
NORTHWOOD DR	65	15
NORWAY RD	11	25,26,27
NORWAY RD	85	29,30,32,33,34
NORWICH RD	67	35
NOVEMBER DR	85	34,35
NUTCRACKER LN	11	35
NUTHATCH RD	85	35
O		
OAK HEIGHTS CIR	87	26
OAK RD	85	25
OAK ST S	69	16
OAKLAND RD	63	20,29,32
OAKSHIRE RD	31	26
OAKVIEW RD	63	27,28
OAKWOOD AVE SE	87	19
OLD COLLEGEVILLE RD	85	31,32
OLD COUNTY ROAD 6	79	31
OLD HIGHWAY 52	79	7,18
OLD HIGHWAY 52	81	12
OLD HIGHWAY RD N	81	25,26
OLD HIGHWAY RD S	81	26,34,35
OLD LAKE RD	65	21,22,27,34,35
OLIVE RD	85	26
OPPORTUNITY DR	75	18
ORANGE RD	85	26
ORCHARD RD	7	21,28
ORCHID CT	11	28
ORRLIN CT	77	16
OSPREY RD	31	19,30
OSTER POINT RD	87	21,27,28
OTHMAR LN	69	17
OUTER DR	63	11
OVERDALE RD	31	24,25,26,35,36
OVERTON RD	31	16,21,28,33
P		
PAMELA LN	85	34
PARKLAND LN	63	19,20
PARKWOOD CIR	11	22,23
PARKWOOD CT	11	23
PARNELL RD	29	23,24
PATCH LAKE CIR	87	23
PATCH LAKE RD	87	23
PATRICIA ST	23	18,19

ROAD	PGE	SEC
PEACH DR	11	19
PEACOCK LN	57	34
PEARL DR	81	12
PEBBLESTONE LN	63	20
PELICAN CT	65	29
PELICAN LAKE RD	11	5,8
PERIDOT CT	77	23
PERIDOT ST	77	23
PHEASANT CT	77	21
PINE CONE RD N	41	5,8,16,17,20
PINE CONE RD S	41	20,29,32,33
PINE LAKE RD	7	12
PINE POINT RD	13	33,34
PINE RIDGE RD	41	4
PINE ST N	69	9
PINE ST S	69	9
PINE VIEW DR	71	21
PIONEER VIEW RD	7	14
PIPER LN	29	23
PIRZ LAKE RD	23	5
PLATINUM ST	77	14
PLEASANT RD	69	1
PLUM HILL LN	11	23
POLAR CIR	81	3
POPLAR LN	67	24
PORTAGE RD	29	24
PORTAGE RD	31	19
POVERTY POINT DR	11	28
POWDER RIDGE RD	49	34,35
PRAIRIE CT	69	17
PRAIRIE DR	69	17
PRAIRIE GRASS DR	13	29
PRAIRIE GRASS LN	13	29
PRESCOTT RD	29	23,26
PRIMROSE CT	71	27
PRIMROSE LN	71	27
PRINCEWOOD RD	11	22
PRIVATE DR	47	9
PRIVATE RD	47	32
PTARMIGAN DR	69	17
PTARMIGAN LN	69	17
Q		
QUAIL RD	85	8,16,17
QUAKER RD	7	13,23
QUAKER RD	11	18
QUARRY RD	81	26
QUEEN BEE LN	65	29
QUEENS RD	11	15,16
QUEENSFIELD RD	29	19,30
QUEENSFIELD RD	67	25
QUIET LN	23	8
R		
RAILROAD AV NW	55	33,34
RAILROAD AVE	7	15,16
RAILROAD AVE	31	29,32
RANCH RD	17	31
RAUSCH LAKE RD	69	16,21,22,26
RAYMOND AVE	23	11,14
RED CEDAR CT	87	30
RED CEDAR RD	87	29,30,32
RED HAWK CT	77	21
RED MAPLE DR	11	8
RED OAK CIR	11	7
RED RIVER AVE N	87	14,15,22
RED RIVER AVE S	87	22
REDWOOD RIDGE RD	35	13
REED CT	25	6
REGINA PARK DR	87	28,29
RENA CIR	77	36
RENA CT	77	36
RENNE ST	43	32,33
RICE LAKE RD	23	17
RIDGE CT	35	34
RIDGECREST LN	31	12
RIDGEVIEW DR	77	21,28
RIDGEWAY CT	77	3
RIDGEWOOD RD	79	7,8
RIDGEWOOD RD	81	11,12
RILEY CT	11	6
RIMCREST RD	63	4,9,16
RIVER BEND LN	87	22
RIVER HEIGHTS CT	65	18
RIVER ST E	33	16,17
RIVER ST W	33	17
RIVER ST	15	16,17,18
RIVER ST	33	13,14,15,16
RIVER ST	83	35,36
RIVERFIELD CT	87	22
RIVERFIELD RD	87	22
RIVERS EDGE RD	81	34
RIVERSIDE AV NE	55	34
RIVERSIDE AV NW	55	34
RIVERSIDE AVE N	41	4,9,16,21
RIVERSIDE AVE S	41	21,27,28,34
RIVERVIEW RD	31	1,2
RIVERVIEW RD	63	7
RIVIERA RD	41	3
ROANOKE LN	63	7
ROBERT RD	85	34
ROBERTS RD	41	32
ROCKWELL LN	31	12
ROCKY CT	71	2
RODEO RD	41	9
ROE ST	61	31
ROLLING ACRES DR	23	11
ROLLING RIDGE RD	79	5,6,7
ROOSEVELT RD	77	1
ROOSEVELT RD	79	14,15,23,26,35,36
ROSE CT	57	5,32
ROSEMARY CT	23	5
ROSEMARY LN	17	18
ROSEMARY RD	23	5,8
ROSEVILLE RD NE	65	19
ROSEVILLE RD	65	7
ROSEWOOD RD	41	9
ROYAL RIVER RD	27	31
RUBY ST	77	14
RUSHMEYER LAKE RD	7	24
S		
SAGE CT	13	20
SAND LAKE RD	7	22,27,34
SAND LAKE RD	27	3
SANDHILL CIR	63	25
SARA LN	11	5
SAUK HILLS CIR	71	34
SAUK LAKE RD	71	4,34
SAUK LANDING RD	83	26
SAUK RIVER RD	69	8
SAUK RIVER RD	87	13
SAUK VALLEY RD	73	25,26,36
SAUK VALLEY RD	83	31,32,33,34,35
SAUKDALE CIR	71	2
SAUKVIEW DR	71	34
SAUKVIEW DR	79	7,18
SCARLET OAK CT	59	11
SCENIC VIEW DR	13	33
SCHACKMAN LAKE RD	43	4,9
SCHOOL ST	21	20
SCHULZ RD	17	20,29
SCHUMAN LAKE RD	17	4
SCOTCH PINE CT	59	11
SELESTE CT	17	29
SHADY HOLLOW RD	57	32
SHADY LN	57	32
SHADY LN	65	15
SHERWOOD RD	31	6
SHOREWOOD DR	11	28,29
SILVER AVE	77	14,23
SILVER ST	77	14,23
SINCLAIR LEWIS AVE	71	9,10
SMILEY DR	11	19
SNAIL DR	41	4
SOOLINE AVE	7	15
SPIDER CT	41	4
SPODEN RD	69	19
SPRING CREEK RD	33	19
SPRING HAVEN RD	31	2
SPRINGWOOD LN	11	5
SPRUCE CT	41	4
SPUNK TREE CIR	11	33
SPUNK TREE CT	11	33
ST ANNA DR	7	1,2
ST ANNA DR	11	5,6
ST GERMAIN ST W	79	15,21,22
STATE HIGHWAY 238	7	15
STATE HWY 238	35	9,16
STATE ST N	23	34
STATE ST	37	9
STEARNS AVE E	23	35
STEARNS AVE W	23	35
STERLING DR	81	12
STERLING RD	67	1
STORK DR	41	4
SUMMIT OAKS DR	81	34
SUNDANCE LN	17	29
SUNNYFIELD CIR	11	6
SUNRAE RD	65	15
SUNRISE RD	85	33
SUNSET BEACH RD	57	5
SYLVAN CT	55	1
SYLVAN RD	55	1
SYLVIA BAY RD	55	2
SYLVIA CREST RD	55	2
SYLVIA VALLEY RD	55	2
SYLVIA VIEW LN	55	1
SYLVIA VIEW RD	55	1
T		
TALLOW RD	15	35
TALON DR	77	24,25
TAMARACK CT	69	17
TAMARACK LAKE RD	19	8,9
TAMARACK LN	33	31
TERRACE HILLS CT	77	17
TERRAPIN CT	87	20
TERRY RD	85	33
THERESIA TERRACE RD	17	32
THUNDER RD	57	31
TIMBER LN	65	27
TIMBER RD	33	31
TIMBERLAND CT	77	24
TOPAZ ST	77	14,23
TOWER RD	11	7,17,18,20
TOWN HALL RD	19	15,16,19,20,21
TOWNS VIEW LN	59	26
TRAILVIEW CT	33	19
TREE LINE CT	65	30
TREEHOUSE LN	33	31
TRESTLE RIDGE RD	7	3
TRI COUNTY RD	65	30,31
TRISTAN RD	57	33
TRISTAN RD	63	5
TTT RD	23	17,20,30
TULANE RD	55	32
TURQUOISE ST	77	14
TURTLE CREEK CIR	87	17,20
TURTLE CT	87	17
TWIN OAKS DR	33	31
TWO RIVERS CT	33	31
TWO RIVERS RD	11	6
TWO RIVERS RD	33	31,32
TWO RIVERS RD	35	36
TWP RD	71	26
U		
UHLENKOLTS LAKE RD	63	16,17
ULSTER RD	13	28
UNIVERSAL RD	35	27,28,29
UNIVERSITY DR S	79	13,14,15
UNNAMED	43	10
UPLAND RD	7	4
UPLAND RD	35	28,33
UPPER SPUNK LAKE RD	11	29,31,32,33
UPPER VALLEY RD	35	30
UPPER VALLEY RD	57	25
UPTON LN	57	30
V		
VAILS LAKE RD	23	26
VETERANS DR	65	17
VIENNA DR	77	36
VIEWCREST RD	35	20,21,22
W		
WALDOR CT	81	18
WALLABY RD	13	21
WALLEYE RD	13	20
WALLICE DR	77	1
WALNUT CIR	69	17
WALNUT ST	69	17
WARM SPRINGS RD	33	13
WASHBURN AVE	21	19
WATAB DR	85	35
WATERS EDGE CT	17	29
WATERVIEW RD	71	15
WEDGEWOOD RD	57	16
WELLS ST	21	19
WEST FIELD RD	55	15
WEST SERVICE RD	65	17
WEST ST	83	35
WEST ST	89	2
WEST TORAH DR	59	14
WEST WIND LN	35	14,15,22
WESTBROOK DR	87	27
WESTWOOD PKWY	79	7
WHIPPOORWILL CT	25	6
WHITE OAK RD	69	2
WHITE TAIL CT	77	21
WILD ROSE CT	71	27
WILDERNESS CT	13	31
WILDLIFE CT	15	9
WILDWOOD DR	85	34
WILLOW CREEK RD	53	10
WINNEBAGO RD	41	10
WOODBINE RD	45	32
WOODBROOK CT	17	22
WOODCREST CIR	65	21
WOODCREST DR	65	21
WOODS EDGE RD	45	32
WOODVIEW RD	57	11,14
WOOLSTON CT	47	4
X		
XAVIER RD	35	8
XENIA RD	13	7
XENON RD	9	7,9
Y		
YELLOWPINE CIR	71	3
YELLOWPINE DR	71	3
YELLOWWOOD RD	71	3
YORKSHIRE RD	71	2
Z		
ZELLWOOD RD	9	35
ZITNER RD	35	32
ZURICH LN	71	31,32

Landowner Index

NAME	PGE	SEC
405 BUILDING PARTNERSHIP	80	25
A		
A & D BACKES L.P.	86	15
A & D BACKES L.P.	86	16
A & D BACKES L.P.	86	21
A T & T COMMUNICATIONS	78	22
AAGESEN, STEPHEN J & SUZANNE	64	24
ABRAHAM, DORANN	84	1
ACACIA CEMETERY ASSOCIATION	44	34
ACE FARM INC	54	26
ACHMAN, JANE B	34	10
ACHMAN, ROCK M & ROBERTA L	10	16
ACHMAN, WARREN	6	25
ACHMAN, WARREN	6	26
ACHMAN, WARREN	6	35
ACHMANN, RONALD & JOAN M	10	14
ACKERSON TR, LARRY & MARIAN	16	28
ACME L.L.C.	10	34
AD TR & C	66	2
AD TR & C	66	3
ADAMS, BRUCE A	48	11
ADELMAN, JAMES A & MARY K	16	17
ADOLPH, JERRY R	52	2
ADOLPH, JOHN J	48	35
ADOLPH, JOHN J	52	2
ADOLPH, JOHN J	52	3
ADOLPH, JUSTIN RICHARD	52	13
ADOLPH, ROBERT W & BEVERLY A	48	35
ADOLPH, ROBERT W & BEVERLY A	52	2
ADOLPH, WILLIAM T JR & BRENDA M	52	13
ADRIAN FAM TR, GARLAND & MARLA	18	36
ADRIAN TR, DOUGLAS	18	25
ADRIAN TR, DOUGLAS	18	35
ADRIAN TR, GERALD & SHIRLEY	34	18
ADRIAN TR, JOSEPH M	34	7
ADRIAN TR, JOSEPH M	34	17
ADRIAN, GLEN M	34	7
ADRIAN, PHILIP & JESSICA	34	17
AG-GRO INC	30	12
AG-GRO INC	62	6
AG-GRO INC	62	7
AGNEW TR, HAROLD & IONE	46	3
AHMANN, CHARLES E & JEANNE L	84	22
AHMANN, ELIZABETH	58	26
AHMANN, ELIZABETH	58	27
AHRENS FAMILY FARM L.L.C.	88	29
AHRENS FAMILY FARM L.L.C.	88	30
AHRENS, ANTHONY R	70	5
AHRENS, DENNIS E	54	33
AHRENS, HENRY J	70	36
AHRENS, JEFFREY J & WANDA L	54	30
AIM DEVELOPMENT	40	28
AINALI, JOHN & DELORES	56	33
AJG L.L.C.	22	22
AK MUELLER L.L.C.	38	19
AK MUELLER L.L.C.	38	20
AK MUELLER L.L.C.	38	21
AK MUELLER L.L.C.	38	28
AK MUELLER L.L.C.	38	33
AKERVIK, BERNICE C	14	32
ALBANY AREA SCHOOLS	6	15
ALBANY AREA SCHOOLS	10	27
ALBANY CHRYSLER CENTER TREE	6	25
ALBANY SPORTSMENS CLUB INC	34	33
ALBANY, CITY OF	6	15
ALBANY, CITY OF	6	16
ALBANY, CITY OF	6	21
ALBANY, CITY OF	6	22
ALBERG, GREGORY & MARY	24	11
ALBERS REV TR, RENEE M	76	13
ALBERS, DALE & JENEEN	76	16
ALBERS, DOUGLAS D & JODY A	68	26
ALBERS, KENNETH & HERMINA	68	13
ALBERS, RONALD D	26	14
ALBERS, RONALD F & SHEILA D	68	13
ALBERT TR, NIEHAUS	54	16
ALBERTA RESOURCES L.L.C.	28	25
ALBERTA RESOURCES L.L.C.	28	36
ALBERTA RESOURCES L.L.C.	66	35
ALBRECHT, DONALD K	58	30
ALBRECHT, ERMIN E & CLARICE	64	1
ALBRIGHT, BARRY & JULANN	22	29
ALBRIGHT, BARRY & JULANN	22	30
ALBRIGHT, BARRY & JULANN	22	32
ALBRIGHT, JASON	64	17
ALBRITTON, JOSEPH G & SHERRI L	10	5
ALEXANDER, THOMAS W	42	7
ALIPIO, ANTONIO & LUVISMINDA	80	33
ALLEN, DARREN J	10	20
ALLEN, MICHAEL R & SANDRA J	84	21
ALLEX, JAMES R & LAURIE A	76	2
ALMQUIST TR, JAMES & MARILYN	46	18
ALPHA FOODS L.L.P.	8	34
ALTENDAHL, ALLEN	82	8
ALTENDAHL, JOSHUA G	6	8
ALTENDAHL, JOSHUA G	6	28
ALTENDORF, ROGER B	36	18
ALTER, REID & AUDREE	70	35
ALTHAUS, JAMES F & ELIZABETH	68	6
ALTHAUS, LEON	54	27
ALTHAUS, SCOTT D	54	36
ALTHOFF TR, DONALD & JANICE	68	19
ALTHOFF TR, DONALD & JANICE	86	24
ALVES, JOAQUIN J & MICHAELE A	32	25
ALVORD, JOSEPH L & KAREN J	22	9
ALVORD, STEVEN J & TAMI K	42	7
AMELING, RYAN J & NORMA J	46	29
AMERICAN NATIONAL BANK OF MN	80	14
AMERICAN NATIONAL BANK OF MN	80	23
AMERICAN TOWER MANAGEMENT INC	64	12
AMPE TR, MARGARET L	58	31
AMPE TR, MARGARET L	64	15
AMPE, ANTHONY C	20	7
AMPE, CHARLES E	20	7
AMPE, CHARLES E & KAREN W	20	16
AMPE, CHARLES E & KAREN W	20	21
AMPE, DAVID L & ARDITH KAY	88	28
AMPE, DAVID L & ARDITH KAY	88	33
AMPE, JEFFREY D & VICKY L	64	14
AMPE, JEFFREY D & VICKY L	64	15
AMUNDSON, TIMOTHY J & ALISSE M	68	13
ANCHOR BANK NA	76	1
ANDERSEN, JED	52	6
ANDERSEN, STEVEN C	34	35
ANDERSON FAMILY FARM PARTNERSHIP	18	11
ANDERSON FAMILY FARM PARTNERSHIP	18	14
ANDERSON FAMILY FARM PARTNERSHIP	18	15
ANDERSON FAMILY FARM PARTNERSHIP	18	30
ANDERSON FAMILY FARM PARTNERSHIP	18	31
ANDERSON FAMILY FARMS	18	22
ANDERSON FAMILY LAND L.L.C.	18	1
ANDERSON FAMILY LAND L.L.C.	18	2
ANDERSON FAMILY LAND L.L.C.	18	3
ANDERSON FAMILY LAND L.L.C.	18	11
ANDERSON FAMILY LAND L.L.C.	18	12
ANDERSON FAMILY LAND L.L.C.	18	13
ANDERSON FAMILY LAND L.L.C.	18	14
ANDERSON FAMILY LAND L.L.C.	18	23
ANDERSON FAMILY LAND L.L.C.	18	24
ANDERSON FAMILY LAND L.L.C.	60	36
ANDERSON FARMS	18	14
ANDERSON FARMS	18	21
ANDERSON FARMS	18	33
ANDERSON FARMS PARTNERSHIP	18	21
ANDERSON FM TR	70	17
ANDERSON GRANDCHILDREN LP	78	19
ANDERSON GRANDCHILDREN LP	80	35
ANDERSON REV TR, AMANDA F	18	1
ANDERSON REV TR, GRANT E	18	22
ANDERSON REV TR, GRANT E	18	28
ANDERSON REV TR, GRANT E	18	32
ANDERSON REV TR, GRANT E	18	33
ANDERSON REV TR, JAMES R	18	2
ANDERSON REV TR, JAMES R	18	8
ANDERSON REV TR, JOHN R	36	31
ANDERSON REV TR, JOHN R	60	36
ANDERSON REV TR, SHIRLEY A	18	14
ANDERSON REV TR, SHIRLEY A	18	23
ANDERSON REV TR, SHIRLEY A	18	24
ANDERSON REV TR, SUSAN A	18	14
ANDERSON REV TR, SUSAN A	18	23
ANDERSON TR, BEVERLY J	84	26
ANDERSON TR, ROSEMARY & DENNIS	10	16
ANDERSON TRUCKING SERVICE INC	44	19
ANDERSON TRUCKING SERVICE INC	80	25
ANDERSON, BRADLEY C	18	19
ANDERSON, BRUCE J	64	25
ANDERSON, CLIFFORD C	24	3
ANDERSON, DALE R & VIRGINIA M S	86	4
ANDERSON, DAVID & KATHLEEN	32	5
ANDERSON, DAVID L & KATHLEEN S	32	5
ANDERSON, DAVID R & CAROL R	76	33
ANDERSON, DONALD J	76	27
ANDERSON, DWIGHT D & SHARON W	54	26
ANDERSON, DWIGHT D & SHARON W	54	27
ANDERSON, GREGORY L & CHERYL L	20	28
ANDERSON, IAN	44	20
ANDERSON, JAMES A	18	36
ANDERSON, JAMES D	40	5
ANDERSON, JEFFREY J	40	5
ANDERSON, JEREMY R	76	26
ANDERSON, JOANNE K	30	21
ANDERSON, JONATHAN J	76	10
ANDERSON, JUSTIN J	18	33
ANDERSON, KAREN	16	11
ANDERSON, KIMBERLY A	40	6
ANDERSON, LEVERNE G JR & CONNIE	20	27
ANDERSON, MICHAEL D	14	34
ANDERSON, MITCHELL	44	20
ANDERSON, MITCHELL A & S G	16	28
ANDERSON, MITCHELL E & JODY M	12	31
ANDERSON, MITCHELL W	76	30
ANDERSON, NEIL	64	2
ANDERSON, RALPH J & JULIE M	48	9
ANDERSON, RICHARD T	76	11
ANDERSON, RONALD N	48	29
ANDERSON, SCOTT B	40	5
ANDERSON, SUSAN A	18	23
ANDERSON, THEODORE E & K L	48	5
ANDERSON, TODD	64	31
ANDERSON-FANSLAU REV TR, BARBARA	80	34
ANDERSON-ZINNIEL PROPERTIES L.L.C.	54	2
ANDREWS TR, ALAN & JOYCE	64	30
ANDREWS, DAVID D & MARY M	46	18
ANGELL, PETER P & MARGARET C	8	33
ANGULSKI REV TR, CHESTER C	6	1
ANGULSKI REV TR, CHESTER C	10	6
ANGULSKI, DEBRA M	10	6
ANGUSHIRE GOLF COURSE L.L.C.	78	21
ANKLAM, MARSHA M	24	5
ANNIS, BOYD L & ELAINE E	52	13
ANNIS, EILEEN M	76	22
ANTHONY, CRYSTAL	22	15
ANVARY LAND HOLDINGS L.L.C.	32	5
ARCENEAU, BRIAN L	82	12
ARCENEAU, BRIAN L	82	13
ARCENEAU, BRIAN L	82	30
ARCENEAU, DEAN A & BETSY A	36	6
ARCENEAU, DENNIS J & DIANE I	82	13
ARCENEAU, FRED & JANET	36	5
ARCENEAU, GLEN & LORI	82	24
ARCENEAU, JEFFREY B & SHEELA C	6	19
ARCENEAU, JOHN	36	5
ARCENEAU, JOHN M & STARLA	28	32
ARCENEAU, JOHN M & STARLA	28	33
ARCENEAU, JOSEPH P	30	1
ARCENEAU, NEIL V	82	30
ARCENEAU, NEIL V & ANGELA S	26	17
ARDOLF, THOMAS & SUSAN	78	30
ARENDS, JOE JR & BRENDA	18	6
ARENS FM REV TR, WILFRED & DORIS	66	34
ARENS FM TR	52	13
ARNOLD REV TR, MARGARET J	52	11
ARNOLD REV TR, MARGARET J	52	14
ARNOLD, BRENT	42	30
ARNOLD, CHARLES & REBECCA	16	18
ARNOLD, HENRY M & LINDA L	42	30
ARNOLD, HENRY M & LINDA L	42	31
ARNOLD, JOHN & JULIE	22	25
ARNOLD, JOHN & JULIE	22	27
ARNOLD, JOHN & JULIE	22	33
ARNOLD, JOHN & JULIE	22	34
ARNOLD, JOHN A	22	34
ARNOLD, JOSEPH	16	18
ARNOLD, JOSEPH E	52	14
ARNOLDS NORTH L.L.C.	52	11
ARNZEN REAL EST HOLDINGS L.L.C.	56	9
ARNZEN, FRED & LINDA	56	17
ARNZEN, GERALD & ARLENE	56	17
ARONSON, HAROLD & ALICE	80	34
ASFELD TR, EUGENE & SHARON	52	18
ASFELD, JEFFREY T & CARLA M	52	8
ASFELD, JEFFREY T & CARLA M	52	17
ASFELD, JOSEPH	52	17
ASFELD, JOSEPH & LINDA	70	31
ASFELD, JOSEPH & LINDA	70	32
ASFELD, LEO J	70	32
ASFELD, LUELLA	52	8
ASFELD, LUELLA	52	9
ASFELD, LUELLA	52	17
ASFELD, THOMAS D & LARAE M	22	5
ASHBROOK, WILLIAM R & VICTORIA	24	1
ASHFELD, DARREL B & WENDY J	80	32
ASMUS, ROBERT P	46	29
ATHMAN, GARY B & RUTH D	86	10
ATHMAN, TONY	16	4
ATHMANN, CAROL ANN B	72	16
ATHMANN, JAMES L	36	36
ATHMANN, RANDOLPH A	14	21
ATHMANN, RICHARD	72	23
ATHMANN, RICHARD	72	25
ATKINSON ACRES	56	26
ATKINSON ACRES PARTNERSHIP	56	25
ATKINSON REV TR, ELIZABETH	56	25
ATKINSON REV TR, ELIZABETH J	56	24
ATKINSON REV TR, ELIZABETH J	56	25
ATKINSON, CHAD J	56	25
ATKINSON, ETHAN T	6	26
ATKINSON, MARK & VAL	56	25
ATKINSON, ROBYN E	46	6
ATKINSON, THOMAS E	6	27
AUBELE, TAMARA J	84	23
AUER REV TR	10	5
AUER, THOMAS F & DELPHINE	6	12
AUER, THOMAS F & DELPHINE	6	13
AUSTING, DALE R & LISA M	56	34
AUSTING, DONALD E & MARCENE	62	5
AUSTING, DONALD E & MARCENE	62	8
AUSTING, RONALD B	56	33
AVON COMMERCIAL CLUB INC	10	19
AVON, CITY OF	10	22
AVON, CITY OF	10	29
AVON, CITY OF	10	30
B		
B & K PROP OF ST.JOSEPH L.L.C.	80	12
B & K PROPERTIES OF ST.JOSEPH L.L.C.	80	12
BAALSON, CLARK W	60	29
BAALSON, ELDEN	60	29
BAARTMAN, BRAD & SUZANNE	8	25
BACHER, ERIC R & KRISTA L	78	33
BACHMAN, DALE D & KAREN K	20	32
BACHMAN, DALE D & KAREN K	20	33
BACKES REV TR, RICHARD M	10	2
BACKES TR, MARLYS J	10	34
BACKES, ALFRED	86	28
BACKES, ALLEN N & MARCELLA	86	1
BACKES, DANIEL L	10	15
BACKES, JAMES D & JOYCE B	42	3
BACKES, MARYANN	10	27
BACKES, PAUL B	10	34
BACKES, RANDOLPH L & JANET D	6	28
BACKES, RANDOLPH L & JANET D	6	29
BACKES, RANDOLPH L & JANET D	26	24
BACKES, ROBERT J	8	31
BACKES, ROBERT J	66	6
BACKES, ROBERT J	66	7
BACKES, ROBERT J	66	18
BACKES, ROGER S	26	27
BACKES, ROGER S	26	28
BACKES, RONALD H	26	24
BACKES, RONALD H & CYNTHIA	26	24
BACKES, THOMAS B & MARY C	84	27
BACKES, WAYNE R	26	32
BAER, MYRNA J	22	2
BAGGENSTOSS, JOSEPH A & PAULA	10	6
BAGLEY, WILLIAM D	38	27
BAGLEY, WILLIAM D	38	33
BAIER, RALPH G & GLORIA J	46	30
BAILEY FM REV TR, ARLENE	8	5
BAILEY FM REV TR, ARLENE	8	15
BAILEY, BRIAN C	8	36
BAILEY, DAVID & JANE A	8	36
BAILEY, JEFFREY D & BRENDA L	8	15
BAJARI, PAT	26	28
BAJARI, PAT	32	13
BAKER BROTHERS POULTRY SERVICE	18	24
BAKER BROTHERS POULTRY SERVICE	20	1
BAKER BROTHERS POULTRY SERVICE	20	16
BAKER, MICHAEL J & KATHRYN A	80	33
BALKO, TODD E	22	1
BALKO, TODD E	42	6
BANDAR, WILLIAM W & KAREN M	68	6
BARBER, JULIE J	76	5
BARCHENGER, JAMES & KAREN	60	6
BARCHENGER, TERRY & DARLENE	60	7
BARDSON, CRAIG C	6	35
BARDSON, CRAIG C & LORI A M	26	3
BARDSON, JEROME F & YVONNE M	6	35
BARG, JAMES D & KAREN J	84	21
BARG, JEFFERY W	80	17
BARKER, AARON J & CHRISTINE R	86	14
BARNES, ELLSWOTH & BERTHA	34	25
BARNES, JOYCE M	84	22
BARRAGAN, MOISES & BLANCA	54	33
BARRETT, FRANCIS L	10	25
BARTELL, DUANE & HARRIET	76	10
BARTELL, GLENN B & DOROTHY	68	26
BARTELL, JOEY C & GINA K	76	19
BARTELL, RANDY & CAROL	58	33
BARTELS, RONALD W	6	25
BARTEN, JAMES & VICTORIA	28	20
BARTEN, JAMES & VICTORIA	28	29
BARTEN, MICHAEL A & ANN L	30	30
BARTEN, MICHAEL A & ANN L	30	31
BARTEN, MICHAEL A & ANN L	30	32
BARTEN, MICHAEL A & ANN L	72	5
BARTEN, NEIL	36	36
BARTH, CHARLES & PAMELA	54	13
BARTH, CHARLES & PAMELA	54	24
BARTH, CHARLES & PAMELA	56	19
BARTHEL, CHARLES A	6	3
BARTHEL, EDWARD J & LORI	24	35
BARTHEL, JOEL G & JEAN M	46	29
BARTHEL, KENNETH J	68	32
BARTHEL, MICHAEL C	6	3
BARTHEL, MICHAEL C	6	19
BARTHEL, RAYMOND P	16	33
BARTHELEMY, JOEL E & SHANNON M	76	8
BARTLETT, KEITH & LOUISE	16	12
BARTOS, VERNON & ELIZABETH	84	20
BARTOSIEWSKI, RONALD L	46	30
BATES, DAVID	42	36
BATES, DAVID	48	31
BAUER, CHRISTOPHER	30	10

NAME	PGE	SEC
BAUER, CHRISTOPHER	30	11
BAUER, CHRISTOPHER	30	14
BAUER, CHRISTOPHER	30	15
BAUER, CHRISTOPHER G	30	11
BAUER, ERVIN J & CECELIA	30	14
BAUER, GERALD H & DONNA M	42	3
BAUER, GERALD H & DONNA M	42	10
BAUER, JASON	30	5
BAUER, JASON	30	11
BAUER, JASON	30	12
BAUER, JASON & KEVIN	30	23
BAUER, JOEL	6	24
BAUER, KEVIN	30	12
BAUER, KEVIN & MINDY	8	20
BAUER, KEVIN & MINDY	54	15
BAUER, KEVIN & MINDY	82	17
BAUER, KEVIN & MINDY	82	18
BAUER, KURT J	8	8
BAUER, LLOYD J & SANDRA L	40	30
BAUER, ROBERT L & BEVERLY J	82	3
BAUER, SCOTT A & CARLA M	82	3
BAUER, SYLVESTER K & KATHRYN	30	3
BAUER, SYLVESTER K & KATHRYN	30	10
BAUER, SYLVESTER K & KATHRYN	30	11
BAUER, THOMAS M	42	1
BAUER, TODD J & JANELL F	86	13
BAUMANN, GREGORY T	66	31
BAUMGARTNER STEVEN B & DEBRA	86	26
BAUTCH, LEE A & KELLY A	42	17
BAUTCH, PHILLIP D & ROBIN A	76	6
BAUTCH, PHILLIP D & ROBIN A	76	7
BAYER, JAMES E & SUSAN R	18	36
BAYER, JENNIFER A	60	11
BAYER, JENNIFER A	60	12
BAYER, MARK S & CONSTANCE	36	9
BAYER, MARK STEVEN	36	9
BAYER, WILLIAM G & ARLENE J	20	10
BAYERL, TIMOTHY M & TARA M	84	34
BECHTHOLD, WAYNE M	20	33
BECHTOLD AG LAND L.L.C.	68	5
BECHTOLD FAMILY LP	68	6
BECHTOLD REV TR, KAREN A	76	30
BECHTOLD REV TR, KAREN A	80	12
BECHTOLD TR, BENEDICT J	76	8
BECHTOLD, ARNOLD P & JEANETTE	40	31
BECHTOLD, BENEDICT J & JOAN	76	8
BECHTOLD, BRENT	32	22
BECHTOLD, DELBERT	80	29
BECHTOLD, DENNIS & RACHEL	86	6
BECHTOLD, DENNIS & RACHEL	86	7
BECHTOLD, DOUGLAS J	20	33
BECHTOLD, GEORGE J & MARSHIA	68	14
BECHTOLD, JEFFREY J & DEBRA A	76	8
BECHTOLD, JOSEPH	22	25
BECHTOLD, JOSEPH	76	4
BECHTOLD, JOSEPH A & JOANNE	80	22
BECHTOLD, KENNETH A & HELEN J	32	25
BECHTOLD, LEONARD & MARCELLA	78	7
BECHTOLD, LEONARD & MARCELLA	80	12
BECHTOLD, NORBERT	56	12
BECHTOLD, NORBERT	80	9
BECHTOLD, RAYMOND J & BARBARA	80	19
BECK REV TR, MARY LYNNE	48	12
BECK REV TR, MARYLYNNE	48	1
BECK REV TR, MARYLYNNE	48	12
BECK REV TR, MARYLYNNE	50	6
BECK REV TR, MARYLYNNE	50	7
BECK REV TR, MARYLYNNE	86	35
BECK REV TR, MARYLYNNE	86	36
BECK, RICHARD D & ROBERTA J	52	18
BECK, SARAH B	46	4
BECKENBACH, KERRY E & CAROLYN J	14	1
BECKER REV TR, JENNIFER L	88	20
BECKER REV TR, JENNIFER L	88	30
BECKER, BRAD R & TAMIE	10	8
BECKER, BRIAN D & KRIS J	52	11
BECKER, CALVIN J	32	16
BECKER, DEBRA A	52	12
BECKER, DEBRA J	10	32
BECKER, DONNA J	52	15
BECKER, GARY & JEANETTE	22	28
BECKER, JAMES V & THERESA A	84	26
BECKER, JEROME O	80	35
BECKER, MARY S	16	33
BECKER, PETER J	32	15
BECKER, PETER J	32	21
BECKER, ROBERT J & CAROLINE	16	21
BECKER, THOMAS C & CHRISTINE M	16	21
BECKER, WILLIAM M & JULIE A	42	8
BECKERMANN, MATTHEW L	70	36
BECKMANN, JOHANNES & J	10	35
BECKMANN, JOHN & PEGGY	10	35
BEEK, HARLAN E	64	19
BEEK, HARLAN E & MARY E	64	16
BEEK, MARY E	20	15
BEHNEN, IAN R	32	35
BEHNEN, MICHAEL & KAREN	58	12
BEHNEN, RICHARD R & BONITA	58	12
BEHNEN, RICHARD R & BONITA	86	7
BEHRENDT, KIM KAY	76	25
BEIER REV TR, MARCIA F	20	24
BEIER REV TR, MARCIA F	20	26
BEIER, JORDAN B	20	25
BEIER, JOSEPH B	38	32
BEIER, LETA & LEON	38	33
BEL ACRES L.L.C.	20	20
BEL ACRES L.L.C.	20	21
BEL CLARE ESTATES INC	80	25
BELGRADE CO OP ASSN	18	15
BELGRADE CO OP ASSN	20	19
BELGRADE SPORTSMANS CLUB INC	18	26
BELGRADE STEEL TANK CO INC	18	25
BELGRADE, CITY OF	20	29
BELGRADE, CITY OF	20	30
BELLING, LYLE W & JAN	18	36
BELLMONT, KORY L	22	6
BENGSTON, RICHARD & SHARON	22	8
BENGTSON, JASON A	12	7
BENGTSON, TONY & DEBBIE	64	16
BENKOWSKI, BRIAN & WANDA	32	36
BENNETT, DEBRA R	64	22
BENNETT, FAYE M	46	6
BENNETT, MICHAEL J	64	17
BENOIT, CLARA	76	13
BENOIT, CRAIG G	24	3
BENOIT, CRAIG G	24	4
BENOIT, CRAIG G	76	27
BENOIT, CRAIG G	76	34
BENOIT, ROSS R	24	12
BENSON, DALE R & MARY A	48	22
BENTFIELD, GEORGE J & BARBARA A	8	31
BENUSA, HAROLD J & LOIS M	14	1
BERCKES, DEAN J & ELIZABETH M	6	7
BERDAN, DAVID C & JOANN P	76	7
BERDAN, DAVID C & JOANN P	80	29
BERDAN, DAVID C & JOANN P	80	30
BERG REV TR, GERALD V	22	17
BERG, BENNETT A & SHARON R	18	22
BERG, BENNETT A & SHARON R	18	27
BERG, BERNARD L	46	6
BERG, WILLIAM	28	8
BERG, WILLIAM	28	17
BERG, WILLIAM	28	18
BERG, WILLIAM D	28	8
BERGERSON, SONJA E	20	31
BERGLUND, JOHN K & KAREN E	46	29
BERGMAN, KENNETH & MARILYN	56	2
BERGSTROM, JOHN D & JULIE R	64	27
BERLING, JOSEPH T & ANN K	30	6
BERLING, JOSEPH T & ANN K	30	7
BERNATZ, THOMAS D & BEVERLY	84	4
BERNDT TR, GARY C	8	33
BERNDT TR, GARY C	66	4
BERNDT TR, GARY C	66	33
BERNDT TR, GARY C	66	34
BERNDT, GARY C	66	27
BERNICK, RENA M	78	27
BERNICK, ROY C & COLLEEN	78	17
BERNICK, SEAN E	34	22
BERNS TR, JOHN N	28	35
BERNS, DUANE J & DAVID G	28	35
BERNSTETTER, JOSEPH & CHRISTINE	84	17
BERSCHEID REV TR, SHARON J	34	36
BERSCHEID TR, TIMOTHY L	32	31
BERSCHEID TR, TIMOTHY L	34	1
BERSCHEID, CHARLES B & PATRICIA	10	6
BERSCHEID, DENNIS M	54	1
BERSCHEID, DUANE E & RENEE J	48	33
BERSCHEID, DUANE E & RENEE J	48	35
BERSCHEID, ERICK L & MELINDA L	48	33
BERSCHEID, MARVIN L & SUSAN	48	33
BERSCHEID, PATRICK G	32	22
BERSCHEID, SCOTT R	48	33
BERTRAM, AMY	6	16
BERTRAM, BOBBIE J	16	5
BERTRAM, CLARENCE	72	27
BERTRAM, CLARENCE	72	34
BERTRAM, DAVID N & JOYCE A	30	29
BERTRAM, DAVID N & JOYCE A	30	30
BERTRAM, DAVID W	36	36
BERTRAM, DAVID W & NANCY J	20	30
BERTRAM, DUANE & IRENE	72	33
BERTRAM, KEITH	70	2
BERTRAM, KENNETH & JOYCE	86	20
BERTRAM, KEVIN P & RUTH R	20	2
BERTRAM, PATRICK & DEBORAH	82	20
BERTRAM, RANDY & SHERRY	72	27
BERTRAM, RICHARD W	28	21
BERTRAM, ROBERT & JANE	72	28
BERTRAM, ROBERT & JANE	72	33
BERTRAM, ROMAN & CAROL	20	24
BERTRAM, RONALD H & ERMA L	36	25
BESTE, ALOIS & MARJORIE	62	3
BESTE, CHAD & BETH	70	19
BESTE, JOHN HENRY & YVONNE M	62	4
BESTE, KENNETH H & DEBRA E	28	3
BESTE, KENNETH H & DEBRA E	70	28
BESTE, KENNETH H & DEBRA E	70	31
BESTE, KENNETH H & DEBRA E	70	33
BESTE, LEONARD & LINDA	70	31
BESTE, LEONARD & LINDA	70	32
BETHLEHEM LUTHERAN CHURCH	78	21
BETOW, MARK C	28	33
BETTS, JOHN L & GLENDA M	24	11
BETZ REV TR, SUSAN M	60	14
BEUMER, ALLAN L	76	26
BEUMER, ALLAN L	76	27
BEUMER, FLOYD J & VIRGINETTE	68	15
BEUMER, JOHN	76	21
BEUMER, LUANNE E	78	32
BEUMER, TODD J & CHERIE A	16	3
BEUNING, DARRYL G & BARBARA M	62	4
BEUNING, ERIC M	54	12
BEUNING, GERALD J	8	8
BEUNING, GERALD J	8	9
BEUNING, KYLE M & TAMMY E	54	33
BEUNING, LINDA A	58	22
BEUNING, MICHAEL H & JUDY M	54	1
BEUNING, RICHARD & ELAINE	56	12
BEUNING, URBAN J & ARLENE	54	12
BEUNING, URBAN J & ARLENE	56	7
BEUTZ FM REV LV TR	34	21
BEUTZ FM REV LV TR	34	22
BEUTZ FM REV LV TR	34	28
BEUTZ, HARVEY L	6	12
BEUTZ, HARVEY L & JOHN A	6	10
BEUTZ, HARVEY L & JOHN A	6	11
BIALKA, BRIAN J	32	34
BIALKA, THOMAS & VICKI	14	7
BIALKA, THOMAS H	32	12
BIALKE, RUSSELL	84	3
BIBEAU, TERESE	16	34
BIBLE DUANE J & LORI L	68	8
BICHLER, SHARON	70	13
BICKNELL, JIM A & MARY J	46	20
BICKNELL, MATTHEW A & CAROL M	68	6
BIELEJESKI, DORENE M	80	13
BIENIEK, ERAINE A & KAREN C	32	10
BIENIEK, GEORGE J & HILDEGARDE	32	10
BIENIEK, GEORGE J & HILDEGARDE	32	11
BIENIEK, JOHN V JR & PHYLLIS	32	21
BIENIEK, LEO P	14	5
BIENIEK, LEO P	14	33
BIERMANN, PAUL E & BELINDA H	20	22
BIERSCHBACH, JAMES	34	25
BIG FISH LAKE INVESTMENTS L.L.C.	16	33
BIG GROVE EVANGELICAL CEMETERY	60	22
BIG GROVE EVANGELICAL LUTH CRH	60	22
BIG OAKS L.L.C.	80	33
BIG TEN INCORPORATED	82	13
BIG TEN INCORPORATED	82	21
BIG TEN INCORPORATED	82	22
BINEK TR, LEONARD & ALICE	10	2
BINEK TR, LEONARD & ALICE	32	35
BINIEK, DAVID	32	36
BINIEK, JACQUELINE	10	10
BINIEK, JEROME	32	26
BINIEK, JEROME & SUSAN	32	26
BINIEK, JEROME & SUSAN	32	35
BINIEK, THOMAS G & JACQUELINE M	10	15
BINSFELD, ANDREW & SHERYL	6	7
BINSFELD, DAVID H & DIANE L	24	16
BINSFELD, DEAN J & JO ANN M	14	29
BINSFELD, JAMES A & BETTY J	84	10
BINSFELD, JAMES A & BETTY J	84	15
BINSFELD, JAMES E & JENNIFER	88	9
BINSFELD, JOHN C & VICKI R	22	23
BIRCH LAKE GUN CLUB INC	56	5
BIRCHVIEW ACRES L.L.C.	54	5
BIRDSELL, JONATHAN A	10	6
BIROSH, JOHN	10	31
BIRR, ALLEN D & CHARLENE	26	11
BIRR, DONALD H	14	19
BIRR, DUANE C	26	3
BIRR, HOWARD	26	1
BIRR, HOWARD	26	2
BIRR, HOWARD	26	11
BIRR, HOWARD & DONNA	26	11
BIRR, JEANNE M	16	17
BIRR, SCOTT A	16	17
BISCHOF FM TR	22	9
BISCHOF FM TR	22	16
BISCHOF, FRANCIS & THERESA	22	16
BISCHOF, FRANCIS & THERESA	22	21
BISCHOF, FRANCIS & THERESA	22	22
BISCHOF, FRANCIS & THERESA	42	31
BISCHOF, LARRY & JOANNE	22	27
BISCHOF, LARRY & JOANNE	22	33
BISCHOF, LARRY & JOANNE	22	34
BISCHOF, LAWRENCE J & JOANNE M	22	22
BISCHOFF REV TR, DOUGLAS N	44	20
BISCHOFF, DOUGLAS N	44	20
BISHMAN, MARLYS	76	10
BISILA, DAVID E	24	30
BITZ TR, STEPHEN A	28	27
BJORK, MICHAEL G & RENEE L	18	31
BLACK ADLEY INC	30	11
BLACK ADLEY INC	54	13
BLACK, JOSHUA H	14	35
BLAIR, MELVIN J	52	17
BLANCHARD, ROBERT E & PENNY J	52	1
BLANCHETTE, KEVIN & DONNA	58	2
BLASCHKO, BRADEY	86	25
BLASCHKO, GAIL M	68	30
BLASCHKO, GAIL M	86	25
BLASCZIEK, GARY L & RENEE	40	31
BLASCZIEK, GARY L & RENEE	84	23
BLASING, CHERYL	70	11
BLASING, CHERYL	70	12
BLASKOWSKI, CHRISTOPHER	84	35
BLATTNER INVESTMENTS INC	10	28
BLATTNER REV TR, ANGELENA J	16	18
BLATTNER, DAVID H JR & KAREN L	16	17
BLATTNER, DAVID H JR & KAREN L	36	23
BLATTNER, DAVID H JR & KAREN L	36	26
BLATTNER, DAVID H JR & KAREN L	58	9
BLATTNER, DAVID H JR & KAREN L	58	16
BLAUER, STEVEN D & DIANE L	44	20
BLAZEK, DARLENE C	76	23
BLAZEK, DARLENE C	76	26
BLEASE, JEFFREY R & ROCHELLE F	16	28
BLEICHNER, JAMES G	26	7
BLENKER REV TR, RALPH & CORRINE	6	31
BLENKER REV TR, RALPH & CORRINE	26	6
BLENKER REV TR, RALPH & CORRINE	82	2
BLENKER STEVEN J & DEBRA	6	29
BLENKER, ADAM	62	24
BLENKER, ADAM	62	25
BLENKER, FLORIAN & BARBARA	62	35
BLENKER, FLORIAN & BARBARA	62	36
BLENKER, GARY D	82	16
BLENKER, GERALD B	54	4
BLENKER, IVAN J & RENEE	54	35
BLENKER, JEFFERY J	62	36
BLENKER, JEFFERY J	82	2
BLENKER, NEIL G	30	11
BLENKER, ROGER S & JANET C	10	6
BLENKER, RONALD E & KATHLEEN	56	22
BLENKUSH REV TR, NORINE A	14	23
BLENKUSH TR, JANYCE L	14	25
BLENKUSH, ADAM D	84	28
BLENKUSH, DAVID L & ROSE M	14	12
BLENKUSH, DEBRA A	14	25
BLENKUSH, ROSE M	12	30
BLOCH REV TR, CLARENCE & MARY ANN	68	21
BLOCH, DONALD & HOLLY	6	36
BLOCH, DONALD H & BEATRICE M	16	4
BLOCH, GARY & BARBARA	6	33
BLOCH, JOSEPH	68	20
BLOCH, JOSEPH	68	29
BLOCH, NORBERT & MARCELLA	6	25
BLOCH, STEVEN N & CHERYL A	80	32
BLOCK, DENNIS A & KATHLEEN E	64	26
BLOCK, EMIL JR & JANET	64	25
BLOCK, KENNETH & KATHLEEN L	64	26
BLOCK, KEVIN W	22	30
BLOCK, RICKY & NORMA	64	26
BLOCK, TIMMY W & BARBARA J	64	1
BLOMMEL REV TR, EUGENE A	62	4
BLOMMEL REV TR, MARLENE E	56	33
BLOMMEL REV TR, MARLENE E	62	4
BLOMMEL, ARNOLD J & MARY J	34	6
BLOMMEL, ARNOLD J & MARY J	34	31
BLOMMEL, BRIAN L	34	6
BLOMMEL, BRUCE J & LETICIA M	34	35
BLOMMEL, ELAINE M	56	27
BLOMMEL, KEITH H & TAMARA J	56	34
BLOMMEL, MARY J	56	34
BLOMMER, STEVEN & MINDY	22	14
BLONIGAN, WALTER & LUANN	76	5
BLONIGEN, DARRIN S	88	10
BLONIGEN, DOUGLAS & PATRICIA	32	20
BLONIGEN, JEFF & STACY M	80	36
BLONIGEN, JEREMIAH R & CARENE R	82	8
BLONIGEN, JESSE S	22	7
BLONIGEN, MARCUS	86	1
BLONIGEN, MARCUS	86	2
BLONIGEN, MELVIN C	82	29
BLONIGEN, MELVIN C	82	32
BLONIGEN, NICHOLAS A	22	7
BLONIGEN, ROGER L & SHARON A	34	35
BLONIGEN, SAMUEL & MARTHA	84	29
BLONIGEN, WILFRED & JUDITH	82	16
BLONIGEN, WILFRED & JUDITH	82	17
BLONIGEN, WILFRED & JUDITH	82	28
BLOOD, DONALD D & DIANE M	16	23
BLUM, JASON J	86	26
BLUM, JEFFERY R & KATHRYN M W	80	30
BLUM, MELVIN & MARY JANE	16	34
BLUM, RONALD & LINDA	16	34
BMJ PROPERTIES	20	9
BOATZ, ROBERT M & MARGARET E	84	25
BODE, CURTIS E	46	21
BOECKER, MARK	54	21
BOECKER, MARK	54	28
BOECKER, MARK	54	29
BOECKER, ROGER N & STEPHANIE M	62	20
BOECKER, RONALD R & HEATHER M	62	5
BOECKER, VIRGIL N	56	4
BOECKERMANN, CHARLES & S	34	5

NAME	PGE	SEC
BOECKERMANN, CHARLES & S	34	6
BOECKERMANN, GARY W & PEGGY	34	7
BOECKERMANN, GERALD & JOANN	56	21
BOECKERMANN, GERALD & MARY JANE	34	32
BOECKERMANN, GERALD C	34	32
BOECKERMANN, GERALD C	56	35
BOECKERMANN, GERALD M	56	12
BOECKERMANN, GLEN & JANNELL	34	34
BOECKERMANN, JEFF & STEPHANIE	56	20
BOECKERS, JAMES C & DIANE C	38	5
BOECKERS, JAMES C & DIANE C	72	12
BOECKERS, JAMES C & DIANE C	72	13
BOECKERS, JAMES C & DIANE C	72	24
BOECKERS, JAMES C & DIANE C	72	25
BOECKERS, JAMES C & DIANE C	82	18
BOECKERS, JAMES C & DIANE C	82	19
BOECKERS, WILFRED G & JANET	28	26
BOECKMAN TR, ELMER & MARCELLA	58	23
BOECKMAN TR, ELMER & MARCELLA	58	24
BOECKMANN, MARLIN J	16	23
BOEHMER, ALLAN & MARLENE	84	35
BOEKMAN, BRIAN	14	28
BOERGER, JONATHAN W	12	33
BOESE, ANNA M	76	16
BOGART, BRENDAN & TRACY	46	7
BOHLMAN, ANDREW J	16	4
BOHLMAN, RICK L & JEAN M	58	14
BOHMER FM TR, JOHN O	60	32
BOHNSACK, BARRY M	8	31
BOHNSACK, BENJAMIN B & JENNIFER	48	6
BOIE, LYLE G & DARLENE C	20	29
BOIE, LYLE G & DARLENE C	20	30
BOIE, LYLE G & DARLENE C	20	31
BOIE, RANDALL & CAROL	20	30
BOISEN FM REV TR	22	9
BOLDT, TIMOTHY P	16	36
BOLL, TERESA T	24	1
BOLLIG, DONALD L & M VIRGINIA	84	12
BOLLIG, KEVIN & ROBERTA	84	21
BOLLINGER TR, GARY & SHARON	86	24
BOLLMAN, RICHARD A	52	13
BOLLMAN, RYAN & SHANNON	24	11
BOLOGNA, BONNIE	24	12
BOMSTA, GREGORY R	52	10
BONACCI, DOMENIC G & MAUREEN P	48	27
BONKRUDE, THOMAS H	24	1
BOOGAARD, RONALD C	18	25
BOOGAARD, RONALD C	36	19
BOOM, JAMES & DEBORAH	32	35
BOOS, VERNON J & RUTH L	80	11
BORASH JEROME J & DEBRA	14	34
BORASH, JAMES & BERNADETTE G	14	34
BORASH, RONALD J & ANN M	14	34
BORCHARDT, DAVID & MARSHA	22	14
BORCHARDT, DAVID & MARSHA	58	35
BORGEN, KATHRYN	80	9
BORGERDING REV TR, LORRAINE E	54	5
BORGERDING TR, GEORGE N	20	19
BORGERDING TR, NEAL & LEA	56	34
BORGERDING, ALCUIN P & M	62	3
BORGERDING, BRANDON L	8	23
BORGERDING, BRANDON L	70	30
BORGERDING, BRIAN G & KAREN J	20	19
BORGERDING, BRIAN R & MARY K	8	26
BORGERDING, CLARENCE	56	34
BORGERDING, CLARENCE H & M	62	3
BORGERDING, CLARENCE H & M	62	4
BORGERDING, COREY C	6	18
BORGERDING, GLEN & KATHLEEN	26	26
BORGERDING, JARRETT	70	30
BORGERDING, JASON	8	12
BORGERDING, JOSEPH & ANTIONETTE	20	17
BORGERDING, JOSEPH & ANTIONETTE	20	20
BORGERDING, JOSEPH & ANTIONETTE	36	26
BORGERDING, JOSEPH & ANTIONETTE	36	27
BORGERDING, JOSEPH A & ANDREA G	70	33
BORGERDING, MARVIN & VIRGINIA	60	3
BORGERDING, MARVIN & VIRGINIA	66	35
BORGERDING, RALPH B & ARLIS	70	16
BORGMANN REV TR, PATRICIA A	70	19
BORGMANN REV TR, PAUL E	70	16
BORGMANN REV TR, PAUL E	70	21
BORGMANN, HAROLD & LINDA	70	19
BORK, BRUCE N	88	36
BORMAN, EDWIN S & ROSE MARIE L	52	9
BOSL, JOHN & DEBORAH	28	2
BOSL, JOHN & DEBORAH	70	35
BOSL, JOHN H	70	34
BOSL, JOHN H	70	35
BOSL, THOMAS L & DIANE M	10	21
BOSL, WILFRED & CINDY R	28	1
BOSL, WILFRED & CINDY R	70	35
BOSSHARDT, HAROLD L	70	1
BOTZ, ROBERT G	28	4
BOTZ, ROBERT G	28	9
BOTZ, SHARON A	70	30
BOTZ, SHARON A	70	31
BOUCHER, JAMES D & KAROLYN	46	3
BOUCHER, SARAH L	42	3
BOUCHER, WILLIAM R & ADELINE	68	5
BOULTON, DARRELL F & CECILIA	80	28
BOULTON, DARRELL F & CECILIA	80	33
BOULTON, MICHAEL F	80	33
BOUNDY, MATTHEW A	84	18
BOUSKA, JUSTIN B	46	9
BOWAR, TERRY	64	31
BOYER, RICHARD D & BRENDA M	58	11
BRADASH, CRAIG F & PATTI I	16	15
BRADFORD, WILLIAM A	46	20
BRADSHAW TR, JOHN H	22	34
BRAEGELMAN, CHAD S	18	12
BRAEGELMAN, CHAD S	36	32
BRAEGELMAN, DUANE M & TAMMY J	20	3
BRAEGELMAN, MARVIN I & JOANN M	36	29
BRAEGELMAN, MARVIN I & JOANN M	36	32
BRAEGELMAN, VERNON	20	5
BRAEGELMAN, VERNON & DANIEL	36	32
BRAEGELMANN REV TR, CATHY J	86	13
BRAEGELMANN, DEAN E	86	17
BRAEGELMANN, DUANE M & TAMMY J	36	34
BRAEGELMANN, ELMER L	58	8
BRAEGELMANN, ELMER L	58	9
BRAEGELMANN, EUGENE J & BERTHA	86	17
BRAEGELMANN, GERALD E & LISA C	84	23
BRAEGELMANN, HENRY & BARBARA	58	1
BRAEGELMANN, JOSEPH H	26	36
BRAEGELMANN, JOSEPH R	86	26
BRAEGELMANN, KURT	68	18
BRAEGELMANN, KURT H & JOLENE A	68	7
BRAEGELMANN, KURT H & JOLENE A	68	18
BRAEGELMANN, KURT H & JOLENE A	86	12
BRAEGELMANN, LORI A	72	14
BRAEGELMANN, LORI A	72	16
BRAEGELMANN, LORI A	72	17
BRAEGELMANN, MARK S & ALICE	42	5
BRAEGELMANN, ROGER G & SHEILA	68	34
BRAGELMANN, DAVID J & LINDA F	10	18
BRAGELMANN, DAVID J & LINDA F	10	19
BRANDT REV TR, NICHOLAS & PATRICIA	52	2
BRANDT, THOMAS	24	11
BRANDT, WILLIAM S	14	2
BRANDT, WILLIAM S	14	35
BRANG, DAVID H & ANN L	30	5
BRANG, DAVID H & ANN L	30	8
BRANG, DONALD R	54	31
BRANG, ORVILLE J & LUELLA	62	30
BRANNAN TR, JEFFERY A	68	36
BRANNAN TR, JEFFERY A	76	31
BRANSTNER, GARY G & THERESA L	58	26
BRANSTNER, GARY G & THERESA L	58	35
BRAUN REV TR, DOLORES L	22	20
BRAUN TR, GREGORY J	20	36
BRAUN TR, GREGORY J	38	29
BRAUN TR, GREGORY J	38	31
BRAUN, BRUCE R & JANET I	84	18
BRAUN, DENNIS	20	25
BRAUN, DOUGLAS L & CAROLE A	58	14
BRAUN, JAMES D & SHERYL L	28	27
BRAUN, JANET M	16	28
BRAUN, JOSEPH & CAROL	10	6
BRAUN, JOSEPH G & DIANE M	84	34
BRAUN, MARK H & MARY V	34	18
BRAUN, MICHAEL E JR & CAROLYN	60	9
BRAUN, MICHAEL E JR & CAROLYN	60	10
BRAUSEN, STEVEN A & JOAN C	16	3
BRAWTHEN, TIMOTHY C	80	33
BRECHT, PATRICIA H	14	19
BREDECK, DAVID N	6	9
BREDECK, DAVID N	6	10
BREDECK, JAMES L	6	11
BREDECK, JOAN M	6	10
BREITBACH CONSTRUCTION CO	36	10
BREITBACH REV TR, BRENDA L	36	25
BREITBACH, DUSTIN	20	31
BREITBACH, MICHAEL S & JEAN M	28	33
BREITBACH, RYAN R	6	28
BREMER, JERRY A	24	16
BRENDEN LV TR, MARY C	20	5
BRENDEN LV TR, MARY C	20	6
BRENDEN LV TR, MARY C	20	8
BRENNER, NATHANIEL P	34	9
BRESNAHAN, RICHARD & COLETTE	10	33
BRETH DAIRY FARM L.L.P.	34	2
BRETH REV TR, PHYLIS M	32	4
BRETH REV TR, PHYLIS M	32	9
BRETH, AARON J	14	17
BRETH, AARON J	14	31
BRETH, AARON J	32	4
BRETH, ALVINA M	34	31
BRETH, ANDREW	16	36
BRETH, JAMES F & LINDA L	14	9
BRETH, JERRY M	34	30
BRETH, JERRY M & TAMMY M	34	20
BRETH, JOSEPH G	32	7
BRETH, MELVIN & JOLENE	32	34
BRETH, MICHAEL	34	20
BRICK, JAMES & SUE	38	14
BRICK, JAMES J	38	11
BRICK, JAMES O & ANGELA B	38	14
BRICK, JAMES O & ANGELA B	38	15
BRICK, KAREN M	80	33
BRICK, LILLIAN	80	24
BRICKWEG, JOHN A	10	35
BRINK, DOUGLAS T & PEGGY S	68	30
BRINK, ROBERT J & JUDY E	86	2
BRINKER, BILL B & GLORIA E	32	20
BRINKER, CHARLES A & CINDY V	42	1
BRINKER, JOHN H & GLORIA	86	2
BRINKER, MARK & LISA	16	33
BRINKMAN TR, GERALD J	26	15
BRINKMAN TR, STEVEN & JEANETTE	16	24
BRINKMAN, DONALD T & DIANE D	26	16
BRINKMAN, KEITH J & KELLY S	24	3
BRINKMAN, KEITH J & KELLY S	24	9
BRINKMAN, KEITH J & KELLY S	24	10
BRINKMAN, KEITH J & KELLY S	24	15
BRINKMAN, PAUL & JODI	16	24
BRINKMAN, PAUL & JODI	86	3
BRINKMAN, WERNER & DONNA	24	3
BRINKMEIER L.L.C.	68	30
BRIX, BRIAN D	26	21
BRIX, BRIAN D & ANNE M	26	21
BRIX, BRIAN D & ANNE M	26	28
BRIX, BRUCE R & KIMBERLY A	26	13
BRIX, GLEN R & KATHLEEN M	10	12
BROCK, SUSAN L	10	27
BRODA, RANDALL A	80	16
BROGAARD, JODY W & JOAN E	86	27
BROICH TR, ROBERT E	46	29
BROKER REV TR, LOIS	12	17
BROMENSCHENKEL REV TR, JOHN A	40	17
BROMENSCHENKEL TR, KATHREEN	40	28
BROMENSCHENKEL, CHAD & JENNIFER	80	35
BROMENSCHENKEL, DAVID N	84	34
BROMENSCHENKEL, JOHN A	40	32
BROMENSCHENKEL, RONALD &	6	6
BROMENSHENKEL TR. HILDEGARD TR	8	22
BROMENSHENKEL, DAVID	8	22
BROMENSHENKEL, DAVID	8	23
BROMENSHENKEL, DAVID	70	36
BROMENSHENKEL, DAVID & IRMA	8	2
BROMENSHENKEL, DEREK	8	33
BROMENSHENKEL, LINDA K	8	27
BROMENSHENKEL, LINDA K	8	35
BROMENSHENKEL, MARILYN	70	18
BROMENSHENKEL, RONALD & DONNA	70	18
BROMENSHENKEL, WAYNE & PATRICIA	8	26
BROMENSHENKEL, WAYNE & PATRICIA	8	27
BRONSON, WILLIAM L & NANCY	16	3
BROOTEN AREA HOUSING INC	60	31
BROOTEN PROPERTIES L.L.C.	20	32
BROOTEN PROPERTIES L.L.C.	64	11
BROOTEN, CITY OF	18	5
BROOTEN, CITY OF	60	31
BROSOWSKY REV TR, KRISTINA M	34	23
BROSSARD, GARY H	86	31
BROUWER FM TR	24	24
BROWEN, SONIA H	32	33
BROWER, KATHLEEN E	18	19
BROWER, WILLIAM	46	3
BROWN, ANGELA M	46	6
BROWN, DANIEL W & MICAELA E	14	12
BROWN, EARL A	64	27
BROWN, JASON & TINA	80	34
BROWN, JOHN J & JUDY L	14	31
BROWN, MARVEL MAE	84	28
BROWN, MICHAEL F & PATRICIA A M	16	12
BROWN, MICHAEL J	84	20
BROWN, PAUL	52	14
BROWN, ROGER M & KAREN M	46	5
BROWN, STEVEN E & ROSALYN	64	22
BROWN, STEVEN E & ROSALYN	64	23
BROWN, TODD J	84	28
BRUEMMER, DANIEL G & JUDITH A	80	29
BRUEMMER, GILBERT T & JUDITH	26	19
BRUEMMER, GILBERT T & JUDITH	26	30
BRUEMMER, THEODORE E & DONNA	26	7
BRUNER, JAMES E	58	35
BRUNER, ROBERT J & DEBRA J	34	3
BRUNN, LEONARD & MILDRED	76	8
BRUNNER TR, HILARY J	20	3
BRUNNER TR, HILARY J	20	8
BRUNNER, JOHN J	20	4
BRUNNER, SHARON	20	4
BRUNNER, SHARON	20	8
BRUNS, JASON D	14	9
BRUNSFM TR	32	31
BRUTGER, DONALD G & LINDA	86	28
BRUTGER, GERALD	52	9
BRUTGER, GERALD	52	16
BRUTGER, MITCHELL A & BRENDA M	16	23
BRUTGER, STEVEN J & TONYA L	22	13
BRUYERE, DEE DEE A	16	29
BRUYETTE, MATTHEW & NATALIE E	16	36
BRZINSKI, TODD B	46	20
BUCHHEIT, TROY	80	29
BUCKENTINE, WILLIAM F	78	30
BUCKHORN SANDS L.L.C.	30	1
BUCKHORN SANDS L.L.C.	30	12
BUCKHORN SANDS L.L.C.	30	14
BUDDE REV TR, DEAN A	10	22
BUDDE, CHARLES P & LEAH B	64	19
BUDDE, DANIEL	16	6
BUDDE, EDWARD & DIANE	54	26
BUDDE, ERIC D & JOANN	54	25
BUDDE, RONALD R & DORIS M	6	18
BUECKERS PROPERTIES L.L.C.	70	27
BUECKERS RECYCLING SERVICE INC	56	31
BUECKERS REV TR, BERTHA C	10	32
BUECKERS TR, ERVIN J	10	32
BUECKERS TR, ERVIN J	56	31
BUECKERS TR, SYLVESTER M	40	31
BUECKERS, ALVIN & M	6	33
BUECKERS, BRIAN A & MELISSA L	10	32
BUECKERS, DANIEL R & GERALDINE	62	6
BUECKERS, RICHARD & JANE	6	8
BUECKERS, ROBERT C	34	33
BUER REV TR, PHILIP R	22	28
BUER REV TR, PHILIP R	48	30
BUERMAN, KELLI	16	21
BUERMAN, RANDALL J	58	5
BUERMAN, RONALD G & DORIS	26	15
BUERMAN, THOMAS R & NANCY A	26	16
BUERMANN TR, JOSEPH	58	28
BUERMANN, ALAN R & LYNN M	58	32
BUERMANN, ARNOLD R & LUCILLE	22	6
BUERMANN, ARNOLD R & LUCILLE	22	7
BUERMANN, ARTHUR H	72	25
BUERMANN, ARTHUR H	82	30
BUERMANN, CYRIL & SUSAN	22	6
BUERMANN, CYRIL & SUSAN	22	8
BUERMANN, CYRIL & SUSAN	58	29
BUERMANN, CYRIL & SUSAN	58	32
BUERMANN, DAVID J	22	8
BUERMANN, GERALD & MARY JO	88	26
BUERMANN, GERALD & MARY JO	88	27
BUERMANN, GERALD & MARY JO	88	35
BUERMANN, JOYCE A	88	1
BUERMANN, RICHARD A	64	3
BUERMANN, RICHARD A	88	26
BUERMANN, RICHARD A	88	27
BUERMANN, ROGER & GAIL	80	8
BUERMANN, STEVEN J	80	5
BUERSKEN, CHRISTOPHER A	34	20
BUETTNER, GLORIA L	26	9
BUETTNER, LEO C & GLORIA L	26	9
BUETTNER, LEO C & GLORIA L	80	12
BUETTNER, LEO I & MARGARET B	58	22
BUETTNER, MARK J & LORI K	68	12
BUETTNER, RALPH J	86	4
BUGBEE FAMILY PROPERTIES L.L.C.	64	29
BUHR, PAUL E & CAROLE M	66	21
BULEY, STEVEN J	12	32
BULTHUIS, RONALD E & MARY E	14	12
BUNDE, RONALD & MARTHA	40	35
BUNKHOLT, JAMES C & MICHELLE R	24	21
BURG REV TR, JOSEPH J	32	33
BURG REV TR, JOSEPH J	32	34
BURG TR, HILARY & JULIANNA	34	10
BURG, ADAM	24	2
BURG, ANGELA	82	14
BURG, BENJAMIN J	88	1
BURG, DANIEL S & LYNETTE E	88	10
BURG, DANIEL S & LYNETTE E	88	11
BURG, DUANE S & IRENE H	88	3
BURG, GERALD E	82	21
BURG, GERALD E	82	28
BURG, JAMES A & LYNN M	86	10
BURG, JASON F	64	26
BURG, JEFFREY C & SUSAN J	32	25
BURG, JESSE J	22	23
BURG, JOSEPH T	26	30
BURG, KEITH C & GINA	26	30
BURG, LINUS H & KATHLEEN	38	16
BURG, NICHOLAS J	34	23
BURG, PATRICK R	58	33
BURG, RICHARD & SUSAN	82	15
BURG, SCOTT	82	14
BURGER, CHARLES E & MARILYN B	6	9
BURKHALTER TRS, JOHN P & HAR-	22	29
BURKHALTER TRS, JOHN P & HAR-	22	33
BURLINGTON NORTHERN INC	78	9
BURNS, JANE J K	80	16
BURNS, LAURA A	40	29
BUROS, LINDA	64	24
BURR REV TR, DELANE M	22	17
BURROW, JOAN M	10	9
BURTON, JOSEPH V & LAUREL A	16	23
BUSHARD JR, MICHAEL L	8	25
BUSHARD TR, MICHAEL L	70	20
BUSHMAN, JEFFREY J & KATHRYN R	34	22
BUSSE, ARNOLD W & BERNICE F	22	31
BUSSMANN FM REV LV TR	54	15
BUSSMANN FM REV LV TR	54	16
BUSSMANN FM REV LV TR	54	20
BUSSMANN, EDWARD & DARLENE	54	22
BUSSMANN, MARK B	56	6
BUTKOWSKI JR, DAVID G	56	34
BUTKOWSKI, LLOYD W	56	4
BUTKOWSKI, LLOYD W	56	34

NAME	PGE	SEC
BUTKOWSKI, RICHARD J	56	34
BUTLER, BRIAN R & TAMELA R	14	9
BUTLER, KAREN	32	24
BUTTWEILER, PAUL J	10	15
C		
C & D CORP INC	64	21
C & D FAMILY FARM L.L.C.	38	34
C & F PROPERTIES L.L.C.	80	12
C & V TERWEY L.L.C.	10	8
C A BLONIGEN L.L.C.	82	29
CAIN, MICHAEL	86	23
CALGARO, AFTEN	14	3
CALGARO, RICHARD & BARBARA A	14	4
CALVARY BAPTIST CHURCH	78	14
CAMCO CONSTRUCTION INC	80	5
CAMERON TR, JOHN W	30	12
CAMERON TR, JOHN W	62	7
CAMERON, JAMES	86	23
CAMERON, JAMES F	86	24
CAMPBELL, DWIGHT	24	36
CAMPBELL, MARK & KATHLEEN J	32	12
CANDERSON L.L.L.P.	70	22
CAPES JR, RICHARD	24	29
CAPES, RANDY W	24	29
CAPES, RANDY W	50	18
CAPES, RANDY W	50	20
CAPES, STEVEN E	24	29
CAPES, TERRY L	24	30
CAPSER, EILEEN	16	28
CARBERT, MICHAEL J & PATTY K B	10	31
CARLIN, WILLIAM E & LEZLIE L	78	34
CARLSON, DARYL J & WILAI	46	30
CARLSON, DAVID N	24	10
CARLSON, DAVID P	42	6
CARLSON, DOUGLAS A & GWEN R	16	14
CARLSON, ERIC D	6	28
CARLSON, GRACE	34	25
CARLSON, JOHN P & JOYCE M	46	29
CARLSON, R RYAN	44	31
CARLSON, RUSSELL & EDITH	78	27
CARLSON, RUSSELL & EDITH	78	34
CARLSON, THOMAS B & MICHELLE	16	10
CARLSON, TODD M	20	26
CARLSON, VINSON J & TIMOTHY K	20	23
CARLSON, VINSON J & TIMOTHY K	20	26
CARLSON, WALTER O	58	36
CARON, JAMES D & MARION E	68	30
CARPENTER, CYRIL	8	16
CARPENTER, RICHARD D & PENNY J	8	15
CARPENTER, RICHARD D & PENNY J	8	16
CARPENTER, WAYNE	8	11
CARPENTER, WAYNE	8	15
CARR, LINDA	24	11
CARROLL, JASON L	18	24
CARTER TR, HELEN E	60	26
CARTER, MICHAEL D & MARY E	18	23
CASKEY, DOUGLAS J & MARY L	42	3
CASPERS, ALCUIN W	30	15
CASPERS, GORDON F & KELLY P	10	4
CASPERS, JAMES & KAYLENE	10	20
CASPERS, JAMES & KAYLENE	10	21
CASPERS, MARVIN E & ELIZABETH E	84	17
CASPERS, RITA	84	17
CATER, GARY H	76	26
CATER, GARY H & KAREN E	76	25
CATLIN, DAVID & PATRICIA ANN	32	32
CAVENY TR, PATRICK & JUDITH	62	5
CC II PARTNERS L.L.P.	78	21
CEBULLA, DAVID & SUSAN R	18	35
CENTER HILL HOGS INC	72	14
CENTRAL LIVESTOCK ASSOC INC	6	21
CENTRAL MINNESOTA LAND DEV - ST	80	2
CERVANTES, ANTONIO & AMANDA E	8	20
CERVANTEZ, MARK A & THERESA M	86	21
CHADWICK, WAYNE L & KATHLEEN	18	10
CHAIKA, DAVID L	48	6
CHAMPA, WILLIAM L	16	14
CHANNEL VIEW PROPERTIES L.L.C.	58	24
CHAPMAN, NATHAN	14	34
CHAPP, ANTHONY H & CAROLYN S	24	21
CHAVEZ, GUSTAVO MARTINEZ	30	11
CHERNE, RUSSELL	82	31
CHIHOS, GARY A & CAROL M	42	3
CHIRHART, CHARLES H & DOREEN L	58	26
CHIRHART, CHARLES H & DOREEN L	58	27
CHIRHART, CHARLES H & DOREEN L	58	35
CHIRHART, JASON W & JENNIFER M	76	20
CHISHOLM, CAROL	40	3
CHISHOLM, CAROL	40	4
CHLAAK TR, WAYNE & NANCY	66	16
CHLAAK TR, WAYNE & NANCY	66	17
CHLAAK TR, WAYNE & NANCY	66	20
CHOUANARD, WAYNE & REBECCA	86	21
CHRISTEN LV TR	82	1
CHRISTEN, BRUCE A & JOYCE	34	22
CHRISTEN, BRYAN P & JOAN T	86	1
CHRISTEN, CAROL B	6	21
CHRISTEN, DALE A	6	31
CHRISTEN, DALE A	62	36
CHRISTEN, DENNIS J	6	30
CHRISTEN, DONALD J & LINDA	66	4
CHRISTEN, GLEN J & REBECCA L	66	9
CHRISTEN, JOE M & JANET D	6	30
CHRISTEN, JOHN J & TAMARA L	6	31
CHRISTEN, JOHN J & TAMARA L	26	6
CHRISTEN, KEITH R & MELISSA K	34	21
CHRISTEN, VALERIA A	34	21
CHRISTENSEN, JENNIFER R	48	24
CHRISTENSEN, JEROME & MARY L E	22	5
CHRISTENSEN, JOSEPH M & J	32	31
CHRISTENSEN, SCOTT D	44	32
CHRISTIANSEN, CURTIS & JOHNELLE	70	31
CHRISTMAN, ALLAN M & SARAH E	84	15
CHRISTMAN, BRIAN T & TERESA M	84	22
CHRISTMAN, LARRY & DEBRA A	14	12
CHS INC	36	10
CHURCH OF CHRIST	52	3
CHURCH OF SEVEN DOLORS	6	22
CHURCH OF ST.ANTHONY	78	27
CHURCH OF ST.BONIFACE	86	15
CHURCH OF ST.COLUMBKILLE	84	6
CHURCH OF ST.FRANCIS	34	33
CHURCH OF ST.JAMES	86	12
CHURCH OF ST.JOSEPH	78	20
CHURCH OF ST.MARGARET	38	14
CHURCH OF ST.MARY	30	2
CHURCH OF ST.MICHAEL	72	28
CHURCH OF ST.NICHOLAS	42	15
CHURCH OF ST.PETER & PAUL	58	13
CHURCH OF ST.STEPHEN	14	25
CHURCH OF ST.WENDELIN OF LUX	76	19
CIGELSKE, BYRON	26	1
CIGELSKE, DEAN M	32	3
CIN, JON & JOLENE	24	16
CJ VIERE FARM INC	62	16
CJ VIERE FARM INC	62	17
CJ VIERE FARM INC	62	20
CJ VIERE FARM INC	62	21
CJK PARTNERSHIP L.L.C.	6	25
CJK PARTNERSHIP L.L.C.	6	27
CJS RANCH	62	12
CJS RANCH	62	13
CLARE EST, A THEIS	86	22
CLARK TR, LESLIE & JUDY	22	17
CLARK, THERESA A	18	25
CLAUSEN, JAMES M	70	33
CLAUSSEN, MARTIN D & BETH J	70	3
CLC PARTNERS L.L.C.	80	3
CLEARWATER, FOREST	24	1
CLEAVELAND, JAMES L & MADONNA	46	19
CLEMENS, JOHN P & CYNTHIA B	76	21
CLEMENT FAMILY L.P. L.L.L.P.	40	32
CLINE, RICK & CHERYL	8	33
CLJ PROPERTIES & LEASING L.L.C.	56	7
CLOWES, JAMES F & DELORES K	38	17
CLUTE, RICHARD B & DIANE M	78	29
CMCF PROPERTIES I L.L.C.	40	31
CMTN L.L.C.	78	32
CN ACRES L.L.C.	30	32
COHN, SHEREE L	76	7
COLBURN, EDWARD N & ELIZABETH G	64	13
COLD SPRING GRANITE CO	68	9
COLD SPRING GRANITE CO	68	16
COLD SPRING GRANITE CO	78	21
COLD SPRING GRANITE CO	78	28
COLD SPRING GRANITE CO	80	24
COLD SPRING GRANITE CO	80	26
COLD SPRING GRANITE CO	80	27
COLD SPRING GRANITE CO	84	12
COLD SPRING GRANITE CO	86	17
COLD SPRING GRANITE CO	86	22
COLD SPRING GRANITE CO	86	23
COLD SPRING GRANITE COMPANY	78	27
COLD SPRING SPORTMAN CLUB	86	22
COLD SPRING, CITY OF	86	14
COLD SPRING, CITY OF	86	22
COLEMAN, GERALD F	76	8
COLLEGE OF ST.BENEDICT	80	4
COLLEGEVILLE TOWNSHIP	16	28
COLLIER REV TR, JENNIFER E	76	17
COLLIER, JOHN M & CAROL C	26	11
COLLINS, JAY D	12	28
COLLINS, MICHAEL & DIANE	16	5
COLUMBIA GEAR CORP	10	27
COLWILL, DELWYN T & SANDRA C	24	27
CONCEPT PROCESSING L.L.C.	72	16
CONNORS, P J & ANN M H	22	19
CONTACT WIRELESS L.L.C.	86	25
CONVERSE, CARMEN K	86	24
CONWAY, MARK V	16	4
CONWAY, SAMUEL L	16	4
COOPER, JAROD M	46	29
COOPER, WILLIAM S	48	28
COPART OF CT. INC	10	27
COPLEY, JAMES D & TERESA L	70	32
CORBETT, JIM & DEBBIE	46	19
COSTELLO, MICHAEL J	70	3
COTA, JAMES M & ROXANNE D	80	33
COULTER, JAMES W	22	22
COULTER, THOMAS W & DIANE L	22	16
COULTER, THOMAS W & DIANE L	22	21
COUNTER TR, MARY K & LOUIS	84	12
COUNTER, DARYL D	80	33
COUNTRY, HERITAGE	34	35
COURT, ANN M	22	11
COURT, JOHN & JANE	84	30
COURT, JULIE R	80	19
COURT, MICHAEL G & MARY E	10	31
COURT, TIMOTHY J	16	14
COVERT, HOWARD J & PENNY R	22	34
COX, HAROLD J & SHIRLEY M	10	8
COX, KEVIN D & COLLEEN J	10	35
CPE EXCHANGE 33457 L.L.C.	40	16
CRAFT, ANN & CHARLES	68	31
CRAMER, DENNIS R & LORRAINE D	22	20
CRAMER, MICHAEL D & PAMELA Y	76	31
CRAWFORD, MARK M & CYNTHIA R	46	20
CREATIVE CAPITAL HOLDINGS LP	80	35
CREMERS, JANET S & BRIAN G	84	26
CREMERS, ORVILLE	42	22
CREMERS, ROBERT R & ANNA M	34	29
CREMERS, ROBERT R & ANNA M	34	30
CREMERS, SCOTT T	24	14
CREMERS, TROY D & MICHELLE H	68	31
CRESS REV TR, MARY M	26	12
CREVER, JERRY A & MARY JO	12	19
CREVER, JOHN J	84	13
CROMWELL, ROY G	64	27
CROSSWHITE, JOHN P & DANA L	84	15
CROSTHWAITE, ROBERT A & M J	12	20
CROW RIVER TRAIL GUARDS INC	64	16
CROWN POINTE L.L.C.	52	11
CROZON, JOSEPH A & LORI I	22	30
CRUZ, BRANDON M	26	8
CRYSTAL HILLS ASSEMBLY OF PAYNES-	64	35
CURRAN, KYLE P	14	36
CURTIS, DARREL E	52	2
CURTIS, DAVID D & SUSAN J	80	32
CUSTOM DREAM HOMES L.L.C.	40	29
CZAJKOWSKI, RONALD P & DELORES	32	4
CZECH, GUY M	32	7
CZECH, GUY M	34	1
CZECH, JAMES J	32	6
CZECH, JOSEPH R	32	3
CZECH, VIRGIL G & SHEILA A	32	6
CZECH, VIRGIL G & SHEILA A	34	1
CZECK, THOMAS & MELISSA	14	6
CZECK, THOMAS & MELISSA	14	31
CZECK, WILLIAM F & CHERYL	32	18
D		
D & M ENTERPRISES L.L.P.	70	25
D & M ENTERPRISES L.L.P.	70	26
D H BLATTNER & SONS INC	10	34
DAHL, JEFFREY & JACQUELINE	38	15
DAHL, JEFFREY & JACQUELINE	38	16
DAHL, SHANNON A	52	2
DAHL, SHANNON A	52	3
DAHLE, JAMES P & JUDY	24	27
DAHLHOUSE RENTALS L.L.C.	64	17
DAHNKE, DANIEL & SHEILA	48	25
DAIRYLAND SUPPLY INC	70	21
DALTON, BILLIE J	80	26
DAME, DARRYLE K & KAREN	16	5
DAMMANN, JOHN L	24	23
DAMMANN, PAUL L	24	12
DAMMANN, PAUL L	24	24
DAMMANN, PAUL L & CAROL L	24	23
DAMMANN, PAUL L & CAROL L	24	24
DAMMANN, PAUL L & CAROL L	24	25
DAMMANN, PAUL L & CAROL L	24	27
DAMMANN, STEVEN	24	12
DAN & RENEE KALLEVIG L.L.C.	18	6
DANIEL REV TR, PETER W	16	21
DANIEL, CHARLES E	16	28
DANIEL, KATHLEEN	80	10
DANIELSON, BETY C	64	13
DANIELSON, BETY C	64	14
DANIELSON, BETY C	64	23
DANIELSON, BETY C	64	24
DANIELSON, THOMAS & MARY	76	23
DANZL, DENNIS A & KATHRYN H	14	33
DANZL, GREGORY L & CHRISTINA R	84	20
DARMAR SA L.L.C.	76	12
DAVEY, CHAD W & KAMI	34	26
DAVIDSON, CALVIN C & MARSHA	64	16
DAVIDSON, RYAN	80	22
DAVIS, DONNA MARIE SCHULZ	26	7
DAVIS, JOHN E & MARY B	16	13
DAVIS, KEVIN L	76	11
DAVIS, KIM P	16	10
DAVISSON, ALLAN H & ROSEMARY	16	20
DAWNS TR, DIAMONDS	24	36
DAWSON, LENORE	32	20
DBW FAMILY L.L.C.	30	32
DEADRICK, JUDITH L	64	32
DEAN, JAMES R	10	33
DEANS AVON HILL L.L.C.	10	22
DECAMP, CARY	24	23
DECKER, ALVIN R & BETH	86	23
DECKER, JOHN M & ROSELLA M	42	3
DECKNATEL, STEVEN V & PATTY H	24	6
DEERING JR, EUGENE M	50	7
DEGUISEPPI, JEANETTE L	76	24
DEGUZMAN, RAMON	16	5
DEHLER TR, G & M	40	18
DEHLER TR, G & M	40	34
DEHMER, ERIC J & SARA C	28	26
DEHMER, ERIC J & SARA C	28	35
DEHMER, RUDY J	46	17
DEKOK FM TR, LINDA J	18	31
DELANO, STEPHEN C & PATTI	16	28
DENFELD, LAWRENCE & JOAN	58	34
DENN, CHARLES E & MICHELLE M	50	5
DENN, WESLEY J	58	21
DENNISON TR, JOHN B	86	29
DENZER, BRIANNA R	42	10
DEPOT FOREST L.L.C.	80	25
DEPUTE, MATTHEW	30	16
DERICHS REV TR, JOHN F	22	14
DERICHS, DALE J	84	34
DERICHS, NATHEN J	22	24
DEROO, AARON J & SARA A	20	34
DERUNG, DALE J & KAREN L	12	17
DETERMAN, JAMES L	70	26
DETERMAN, PAUL B	34	1
DETERMAN, RONALD R	14	12
DETERS REV TR, ANNA MAE	28	36
DETERS REV TR, ANNA MAE	36	2
DETERS, BERNARD A & JOANN A	8	32
DETERS, CORY T	60	18
DETERS, JEFFREY D & KAREN S	8	5
DETERS, JEFFREY D & KAREN S	8	32
DETERS, MICHAEL E & CLARA M	6	4
DETERS, SHANE	8	4
DETLOFF, JASON & KELLY	18	10
DETLOFF, RICHARD & JUDITH	18	4
DETLOFF, RICHARD & JUDITH	18	9
DEUTZ, MICHAEL J	10	35
DEWALD, SUE E	60	28
DEWENTER IRREV TR, LIDWINA C	86	15
DEYAEGER, ROYAL	12	31
DEZURIK, DAN	14	33
DEZURIK, SCOTT M & LISA A	32	26
DEZURIK, TODD J & SHERRIE L	14	29
DICKHAUS, DANIEL K	56	30
DICKHAUS, DANIEL K	56	31
DICKSON, NICK	46	6
DID DAIRY L.L.C.	54	26
DIDIER L.P.	14	13
DIDIER L.P.	14	14
DIDIER L.P.	26	15
DIDIER, JEAN M	26	15
DIEDRICH, GLENN A & DEBORAH M	16	5
DIEHL, DONALD J	14	1
DIELTZ, DEBRA A	34	22
DIERKHISING, JAMES	62	17
DIERKHISING, JAMES & GERALYN	10	15
DIERKHISING, LEROY & CAROL	70	23
DIERKHISING, LEROY & CAROL	70	24
DIETMAN, BRIAN W	42	11
DIETMAN, KENNETH J & YVONNE	44	32
DIGGS, TRACI	34	10
DILALLO, STEPHEN M	22	11
DILLENBURG, CLYDE E & DARLENE	14	32
DILLMAN, MITCHELL	48	23
DILLON, DAREN L	46	29
DILLON, DENNIS M	48	32
DIMAGGIO, FRANK & GLORIA	12	32
DINCAU, MICHAEL T & LONIE, M	10	11
DINGMAN, ALLEN H & ATHLEEN C	82	10
DINGMAN, ALLEN H & ATHLEEN C	82	15
DINGMAN, SCOTT J & KAREN J	84	11
DINGMANN REV TR, JOANNE P	86	1
DINGMANN REV TR, JOANNE P	86	11
DINGMANN, BRANDON	16	36
DINGMANN, DAVID G	86	6
DINGMANN, DAVID G	86	7
DINGMANN, DUANE L & ANNA M	6	35
DINGMANN, ELDRED M & JUDITH	6	26
DINGMANN, ERIC R & ANDREA J	18	10
DINGMANN, FINTAN & KAREN	16	8
DINGMANN, GEORGE R & JAN M	58	32
DINGMANN, JEFF & BRENDA	58	3
DINGMANN, MARCELLA	86	7
DINGMANN, MARVIN	16	6
DINGMANN, MATHEW	18	21
DINGMANN, PETER R & SUSAN L	88	1
DINGMANN, RANDAL N & BRENDA T	68	13
DINGMANN, ROBERT	72	24
DINGMANN, ROBERT	72	25
DINGMANN, ROBERT J	26	25
DINGMANN, THOMAS A & BONNIE M	62	35
DINGMANN, VERNON	26	25
DINGMANN, VERNON	58	2
DINGMANN, VERNON	58	20
DINGMANN, VERNON	58	27
DINGMANN, VERNON	86	8
DINNDORF, CAROL A & VICTORIA C	10	26
DINNDORF, DAVID E & DARLENE	6	10
DINNDORF, DAVID E & DARLENE	6	21

NAME	PGE	SEC
DINNDORF, ROBERT L & TARA L	16	14
DIRKES, DENNIS	6	18
DIRKES, DENNIS	6	19
DIRKES, DERRICK M	6	20
DIRKES, MATTHEW J & BRIAN P	8	18
DIRKES, MICHAEL L & MARIE D	6	17
DIRKES, MICHAEL L & MARIE D	6	19
DIRKSEN TR, STEPHEN & JEANNE	24	1
DITTMAN REV TR	22	32
DITTMAN, MARC A & SHARON R	22	6
DLP INVESTMENTS L.L.C.	78	36
DM DINGMANN FARMS L.L.C.	16	26
DM DINGMANN FARMS L.L.C.	16	36
DM DINGMANN FARMS L.L.C.	86	6
DM DINGMANN FARMS L.L.C.	86	8
DMD FARM L.L.C.	82	18
DMD FARM L.L.C.	82	19
DMD FARM L.L.C.	82	30
DOAN, SEAN C	42	36
DOBIS REV TR, LEROY A	32	32
DOBIS, ALLAN	32	20
DOBIS, ALLAN	32	29
DOBIS, ALLAN	32	32
DOBIS, ALLAN & BRENDA	32	32
DOBIS, PAUL M	32	16
DOBIS, PAUL M	32	32
DOBLE, KEN	24	13
DOBMEIER FARM	6	1
DOBMEIER FARM	10	6
DOBMEIER FARM	32	32
DOBMEIER FARM	32	33
DOBMEIER, ALLEN	56	4
DOBMEIER, ARNOLD & KENNETH	34	4
DOBMEIER, BRUCE E & RACHAEL M	56	3
DOBMEIER, DANIEL W & CAROL M	6	26
DOBMEIER, DONALD V & KATHLEEN	56	1
DOBMEIER, DONALD V & KATHLEEN	56	35
DOBMEIER, DUANE	10	2
DOBMEIER, GARY M & ERIN N	10	30
DOBMEIER, THOMAS & ANITA	26	2
DOBMEIER, THOMAS & ANITA	26	3
DOCKENDORF REV TR, JACK L	14	25
DOCKENDORF REV TR, JACK L	14	26
DOCKENDORF, CLARENCE W & L	46	17
DOCKENDORF, DANIEL J & JULIE A	84	16
DOCKENDORF, ELMER C	86	34
DOCKENDORF, ERNEST & BETTY	42	28
DOCKENDORF, ERNEST & BETTY	42	32
DOCKENDORF, GARY E & MARY L	86	32
DOCKENDORF, JOHN C	14	26
DOCKENDORF, JOSEPH D & JULIE	26	35
DOCKENDORF, MARVIN E & TERESA L	46	17
DOCKENDORF, STEVEN E	42	34
DOCKENDORF, STEVEN M & DORIS E	48	6
DODGE, BRADY & HOLLY	14	12
DODGE, STEVEN D	22	2
DODGE, STEVEN D	58	10
DOEBBER, WALTER L & PATRICIA	44	28
DOEDEN, EUGENE H & DENISE M	14	5
DOERING, DANIEL S	16	36
DOERING, MICHAEL E & ERIC A	36	25
DOFFING, JEROME J	26	6
DOKKEN, JEFFREY J	20	20
DOKKEN, SCOTT & LISA	20	17
DOKKEN, SCOTT & LISA	36	34
DOLAN, VINCENT	10	7
DOLD FM TR, KENNETH H	28	20
DOLD FM TR, KENNETH H	28	28
DOLD, CRAIG K & JENNY	28	21
DOLD, STEVEN E	28	22
DOLD, STEVEN E & SUSAN A	28	21
DOLD, SUSAN A	28	20
DOLENCE, NATHAN P	10	26
DOLL, DENIS H & JAMES E	58	23
DOLL, DONALD C & MARY J	10	10
DOLL, DONALD C & MARY J	32	35
DOLL, GARY & LEENEY	82	23
DOLL, JEFFREY	86	30
DOLL, JEFFREY S	86	32
DOLL, RICHARD & DEBORA	82	15
DOLL, RICHARD & DEBORA	82	23
DOLL, SCOTT V	42	8
DOLL, WILLIAM J & THERESA L	58	35
DOMBROVSKI FM TR	64	15
DOMBROVSKI, CHARLES A & MARY T	68	12
DON MEYER L.L.C.	62	10
DONABAUER, DAVID F & SUSAN M	52	12
DONABAUER, GALEN & KAREN	80	5
DONABAUER, GARY Q	14	15
DONABAUER, LEO J & DORRAINE	48	35
DONABAUER, QUENTIN H	80	16
DONABAUER, QUENTIN H	80	21
DONNAY, ALLAN D & JEAN M	80	33
DONNAY, ANDREW J	42	35
DONNAY, BETTY ANN	52	7
DONNAY, DOMINIC R	42	32
DONNAY, HARLAND & ANN	48	21
DONNAY, HARLAND & ANN	48	28
DONNAY, JOHN C & CHRISTINE M	48	32
DONNAY, JOHN C & CHRISTINE M	52	5
DONNAY, KEITH J	48	23
DONNAY, KEITH J & LU ANN M	48	28
DONNAY, KEVIN H & ERIN M	48	29
DONNAY, KEVIN H & ERIN M	48	32
DONNAY, LAURA A	16	20
DONNAY, MARK P & LINDA I	76	4
DONNAY, NORBERT M & ELAINE H	48	32
DONNAY, RALPH A & DEBRA L	26	6
DONNAY, RITA C	42	21
DONNAY, RITA C	48	28
DONNAY, ROBERT A & ETHEL M	48	32
DONNAY, ROLAND B	48	28
DONNAY, ROLAND B	48	33
DONNAY, THOMAS N & KAREN	48	33
DONNAY, THOMAS N & KAREN	52	4
DONNAY, WALTER J	52	7
DONOVAN, DONNA M	80	13
DONOVAN, DONNA M	80	14
DONOVAN, DONNA M	80	24
DOOM, THOMAS A & CHERYL R	6	17
DORAN, JOHN R & KAREN	52	1
DORN, MARK J	84	12
DORNBURG, RANDALL S & LORI	16	21
DORSEY, STEVEN T & BARBARA M	16	9
DORWEILER, MATTHEW K	80	26
DOTZLER, PATRICK B & SHERRIE L	16	7
DOUBEK REV TR, RALPH J	16	31
DOUBEK REV TR, RALPH J	86	6
DOUBEK, JOHN R	34	14
DOUBEK, JOSEPH F	86	5
DOUBEK, VICTOR	82	30
DOUBEK, VICTOR & ALICE	82	23
DOUBEK, VICTOR & ALICE	82	26
DOUCET, CHARLES J & LISA C	32	25
DOUGHERTY, BRYON S & LORI ANN T	84	23
DOUGHERTY, MARK J & CHRISTIN M	46	19
DOUVIER, DAVID H & JUDY ANN	84	12
DOUVIER, DUANE & KIMBERLY	14	34
DOUVIER, JASON	26	9
DOUVIER, JESSE	70	26
DOUVIER, MARILYN	14	21
DOUVIER, PERRY M & MARYANN	32	13
DOUVIER, STEVEN J & BRENDA L	6	35
DOUVIER, TOM & JOANNE	56	34
DOUVIER, TOM & JOANNE	56	35
DOWELL, ROGER & DORCAS	6	6
DOWELL, ROGER & DORCAS	6	32
DOWELL, ROGER & DORCAS	6	33
DOWELL, ROGER & DORCAS	6	34
DOWELL, ROGER & DORCAS	56	12
DOYLE, JUSTIN M	80	30
DOYLE, MICHAEL F	16	18
DRAGER, WILLIAM A & SUSAN E	64	19
DRAKE, TIMOTHY A H & MARY S H	84	14
DREHER TR, GEORGIANNE	68	26
DREKONJA, INGRID	16	2
DRESOW, ALAN D	68	13
DRONTLE PROPERTIES L.L.C.	42	14
DRONTLE PROPERTIES L.L.C.	42	15
DRONTLE REV TR, RALPH A	86	6
DRONTLE REV TR, RALPH A	86	8
DRONTLE REV TR, SUSAN M	86	9
DRONTLE TR, RICHARD & ALICE	86	18
DRONTLE, EDMUND A & THERESA	86	7
DRONTLE, EDMUND A & THERESA	86	18
DRONTLE, JEROME D	80	29
DRONTLE, ROBERT D & LEAH D	58	1
DRONTLE, ROGER P & NANCY G	80	33
DROPP REV TR, SUSAN G	76	20
DROSSEL FARM INC	54	26
DROWN, BRIAN A & CHRISTOPHER E	78	22
DS SANDY BEACH L.L.C.	12	32
DUBOIS, TIMOTHY R	24	22
DUCHENE, DIANE L	66	9
DUCHENE, GREGORY J	66	8
DUCHENE, GREGORY J	66	16
DUCHENE, GREGORY J & DIANE L	66	8
DUCHENE, JEANNE	16	27
DUCHENE, LEON	66	7
DUCHENE, PATRICK J & SARA J	66	8
DUCHENE, ROBERT & CAROL	66	16
DUCHENE, SAMUEL J	66	8
DUEA, LARRY J	42	3
DUEVEL TR, MARY JANE	28	9
DUEVEL TR, MARY JANE	28	10
DUEVEL, DUANE K & CINDY C	54	23
DUEVEL, THOMAS	28	7
DUEVEL, THOMAS J & JOHN P	28	8
DUEVEL, THOMAS J & JOHN P	28	9
DUEVEL, THOMAS J & JOHN P	28	16
DUEVEL, THOMAS J & JOHN P	28	17
DUFF, MICHAEL B	34	33
DUFNER REV TR, ALLAN J	54	26
DUFNER, DONALD A	42	32
DUFNER, GLEN J	10	6
DUFNER, RANDALL G & HALLIE	54	26
DUFNER, RONALD M & DOROTHY M	26	7
DUHOUX, JUDITH	76	14
DUININCK CONCRETE L.L.C.	70	26
DUININCK INC	58	29
DUININCK INC	58	30
DUININCK INC	64	4
DUININCK INC	64	5
DUKE, FLORENCE V	10	5
DUKOWITZ, PAUL A	10	26
DULLINGER ROBERT & DEBRA	10	9
DULLINGER, BRADLEY	16	10
DULLINGER, DAVID & ROXANNE	12	32
DULLINGER, VERNON A & C R	84	23
DUMONCEAUX, DAMIEN D	16	15
DUNCAN, GERALD & JULIE	46	20
DUNCAN, SCOTT C	84	34
DUNCOMB FM TR, GARY & KAREN	22	27
DURAND, DENNIS C & PAMELA J	80	34
DURAND, PAMELA	80	34
DURENE, ARTHUR R & MARVIS D	32	3
DURRWACHTER, KURT S & KRISTA	40	6
DVORAK, EDWARD J	26	26
DWINNELL, KATHY L	22	17
DWYER, CORINNE A	24	1
DWYER, DONALD F	42	35
DWYER, PETER E & ROSEMARY H	16	16
DYLLA, ANDREW M & LOUISE W	16	9
DYLLA, LAVERNE M	16	3
DZIUK, LEONARD C & DOROTHY M	24	4
E		
E & A FARMS L.L.C.	54	22
E & A FARMS L.L.C.	54	27
EASTERLUND, GREGORY & JENNIFER	84	28
EBAUGH, DAVID D & VICKIE L	14	31
EBENSTEINER, DAVID & MILDRED	6	2
EBENSTEINER, DUANE W & E	6	14
EBENSTEINER, MICHAEL	34	33
EBENSTEINER, NORBERT A & SHIRLEY A	8	24
EBENSTEINER, NORBERT A & SHIRLEY A	8	25
EBNET REV TR, ROGER R	32	20
EBNET REV TR, ROGER R	32	28
EBNET REV TR, ROGER R	32	29
EBNET, ADAM R	34	14
EBNET, DARYL	32	18
EBNET, DARYL	34	13
EBNET, DONALD E & SANDRA J	34	36
EBNET, HERMAN D & BERNICE	32	20
EBNET, HERMAN D & BERNICE	34	14
EBNET, JASON D & TRACY M	34	36
EBNET, JEFFREY R & DEBRA ANN	14	14
EBNET, JOEL B & KATHLEEN L	32	7
EBNET, JOEL B & KATHLEEN L	34	12
EBNET, KEVIN A & LESLIE A	32	19
EBNET, LINUS & JULIANNE	32	18
EBNET, LLOYD T & MATILDA	32	19
EBNET, MARK & MARY	32	10
EBNET, MICHAEL M	6	25
EBNET, MICHAEL M	56	31
ECKER, THOMAS	62	19
ECKMAN, RICHARD	52	1
ECKSTEIN, JOSHUA J	20	32
EDBLOM, BRUCE J & CYNTHIA M	8	6
EDELBROCK JR, RICHARD	68	26
EDEN VALLEY, CITY OF	22	35
EDER, JOHN B	48	29
EDGAR & KATHLEEN TRAUT FAMILY	40	4
EDGAR & KATHLEEN TRAUT FAMILY	40	9
EDMUND & ELIZABETH WEGSCHEID T	86	8
EDMUND CAIN FAMILY FARMS	20	1
EDMUND CAIN FAMILY FARMS	38	6
EDMUND CAIN FAMILY FARMS	72	31
EDMUND CAIN FAMILY FARMS	72	33
EDWARD TR, L & MOORE, LURENA C	24	11
EDWARDS, STEVEN S & MARY ANN P	52	12
EEKHOFF, BRIAN K & ROSANNE E	54	28
EGELAND, BARRY K & LOIS A	28	4
EGERER, ROBERT S & HOLLY NEELY	46	7
EGERMAN, MICHAEL J & BARBARA	58	21
EGERMAN, MICHAEL J & BARBARA	58	22
EGGERS FM TR, CABIN	8	16
EGGERS, GALE N	8	16
EGGERT, DORIS M	6	23
EGGERT, GRACE M	16	7
EGGERT, JAMES A	34	25
EGGERT, JASON D	26	8
EGGERT, MICHAEL A	10	6
EGGERT, RUTH A	16	7
EGGERT, SAMANTHA L	26	3
EGLI, DARRYL W & ERIKA J	14	11
EHRLICHMAN, JAMES V & DARLENE	10	7
EHRNST, OSCAR A	76	16
EIBENSTEINER, DAVID	28	26
EIBENSTEINER, DAVID	28	27
EIBENSTEINER, JOSEPH J & REBECCA	28	22
EIBENSTEINER, JOSEPH J & REBECCA	28	23
EIBENSTEINER, JOSEPH J & REBECCA	28	27
EIBENSTEINER, JOSEPH J & REBECCA	28	35
EIBENSTEINER, MARCELLA	28	33
EIBENSTEINER, MATTHEW D	10	10
EICH, DANIEL A	76	4
EICH, GERALD J & JACQUELINE	50	7
EICH, JOSEPH J	54	35
EICH, JOSEPH J	54	36
EICHERS, DUSTIN D	34	10
EICHERS, JEROME & THERESA	10	10
EICHERS, LEO D & SUSAN M	14	33
EICHERS, MARK M & LOUELLA	84	7
EICKHOFF, GARY E & SANDRA L	26	28
EICKHOFF, JOSEPH & CHERYL	26	33
EICKHOFF, RALPH	82	5
EICKHOFF, RALPH	82	9
EIDEN, GEORGE S & ROSE M	32	18
EIDEN, JOAN B	54	27
EIDEN, JOAN B	54	28
EIDEN, JOAN B	54	33
EIDEN, JORGEN L	32	17
EIDEN, WARREN J & BERNICE L	32	18
EIKMEIER REV TR, MARY R	80	34
EIKMEIER, DONALD & MARLYS	68	5
EIKMEIER, DONALD & MARLYS	68	8
EIKMEIER, KENNETH A	80	26
EIKMEIER, KENNETH A	80	34
EIKMEIER, KENNETH A & LINDA K	80	26
EIKMEIER, RICHARD & TRACEY	68	23
EILER, WILLIAM D & DEBRA J	66	33
EILERS, MARY	76	5
EISENREICH, ROBERT L & LINDA K	48	27
EISENREICH, THOMAS C	86	20
EISENREICH, WILLIAM & C	86	31
EISENSCHENK LV TR, DONNA	16	27
EISENSCHENK REV TR, ALLEN J	6	3
EISENSCHENK REV TR, ALLEN J	10	17
EISENSCHENK, BRADLEY R & JANEL	84	23
EISENSCHENK, BRIAN & ASHLEY	86	4
EISENSCHENK, DOUG	26	36
EISENSCHENK, EUGENE & DOROTHY	16	15
EISENSCHENK, JAMES & DOROTHY	16	16
EISENSCHENK, KEVIN & CHRISTINE	16	34
EISENSCHENK, KURT W & KRISTI L	14	21
EISENSCHENK, LEANDER & ELAINE	84	34
EISENSCHENK, MARK & DIANE	16	9
EISENSCHENK, MICHAEL J & SUSAN	16	34
EISENSCHENK, PAUL G	10	35
EISENSCHENK, RONALD & C	16	9
EISENSCHENK, SCOTT	48	7
EISENSHENK, JOHN F & MARY E	10	35
EIYNCK FAMILY PARTNERSHIP	80	18
EIYNCK FAMILY PARTNERSHIP	80	19
EIYNCK, DARRYL E & HEIDI A	26	1
EIYNCK, GARY	16	3
EIYNCK, GREG T & JAMIE DEE	16	3
EIYNCK, MARVIN O & AMY M	26	1
EIYNCK, RUSSELL R & JACLYN K	16	23
EIYNK, ALLEN S & JUDITH E	10	26
EIYNK, KENNETH J & ANNETTE M	10	26
EIZENHOEFER, WM G & KAREN A	24	10
ELDER, JOHN	52	5
ELFERING FM REV TR	6	31
ELFERING FM REV TR	6	32
ELFERING, BRUCE J & TRACEY M	88	16
ELFERING, JOHN R	62	15
ELFERING, JOSHUA	62	11
ELFERING, KURT K	58	29
ELFERING, STEVE J & GLORIA J	56	6
ELFERING, THOMAS R & DOROTHY	62	15
ELFERING, VALERIAN E & DONNA	56	6
ELIASON, ROY M	24	36
ELLENBECKER, HELEN	40	27
ELLENS, DAVID H & JOAN	86	24
ELLER, DANIEL A & PAMELA M	16	25
ELLER, DANIEL A & PAMELA M	16	35
ELLER, DANIEL A & PAMELA M	16	36
ELLER, DANIEL A & PAMELA M	86	2
ELLER, NADINE T	16	25
ELLERING TR, THERESA A	30	22
ELLERING, CORY	30	22
ELLERING, CORY	30	27
ELLERING, CORY J & JUNE J	30	21
ELLERING, CORY J & JUNE J	30	22
ELLERING, PAUL J	56	18
ELLERING-GROSS L.L.C.	54	31
ELLETSON, RANDY L	46	16
ELLICKSON, JAMES K & ELLEN B	22	20
ELLIS BROTHERS FAMILY PARTSHIP	24	21
ELLIS BROTHERS FAMILY PARTSHIP	24	29
ELLIS BROTHERS FAMILY PARTSHIP	50	20
ELLIS BROTHERS FAMILY PARTSHIP	52	8
ELLIS LV TR	52	11
ELLIS REV TR, WALTER N	50	20
ELLIS, LARRY L	64	19
ELLWEIN FM TR, RECREATIONAL	24	5
ELLWEIN FM TR, RECREATIONAL	24	23
ELLWEIN FM TR, RECREATIONAL	24	26
ELMHORST, MICHAEL & EVANGELIN	88	20
ELMHORST, MICHAEL JR & CARA	38	25
ELMHORST, MICHAEL JR & CARA	64	1
ELMHORST, MICHAEL JR & CARA	88	20
EMMERICH, JEROME F & THERESE A	10	19
EMORY, BYRON J	60	33
EMSLANDER, EDWARD J JR & S M	40	18
EMSLANDER, ERIC	40	18
ENDERSON, STEVEN J & CLAUDIA K	14	33
ENGEBRETSON, RUSSELL D	32	16
ENGEL, GREGORY A & SUSAN A	78	35

NAME	PGE	SEC
ENGEL, WALLACE C & CAROL A	46	29
ENGELE, LARRY G & CAROL J	84	34
ENGELMEIER, FRANCES	6	18
ENGELMEYER, CHRISTOPHER	56	16
ENGEN, MARLYN & JANET	60	28
ENGEN, MARTIN	60	28
ENGER, GLORIA C	80	23
ENGLE PROPERTIES L.L.C.	70	14
ENGLE, KENNETH	8	5
ENGLER, MARK S	72	23
EPPLE, PAUL R	52	16
EPPLE, ROBERT & SHERRY L	52	10
EPPLE, ROBERT & SHERRY L	52	15
ERDMANN FAMILY ISLAND L.L.C.	64	32
ERICKSON, CHRISTOPHER & LOUISE	10	10
ERICKSON, DANIEL M	16	5
ERICKSON, DARREN & DENISE	48	27
ERICKSON, JAMES R & SHARON E	24	4
ERICKSON, LEANN	44	32
ERICKSON, OLAF D & CONSTANCE	14	11
ERICKSON, STEWART E	46	31
ERIE, RONALD J & JUDY L	12	31
ERIKSON, JOHN A	24	34
ERPELDING, DONALD J	42	24
ERPELDING, DONALD J & KATHRYN M	42	24
ERPELDING, EUGENE H	42	24
ERPELDING, HAROLD A & KATHY I	42	4
ERPELDING, RONALD A & DELAYNE	42	24
ERPELDING, RONALD A & DELAYNE	48	19
ERTL TR, CLEMENT & ESTHER	14	20
ERTL TR, CLEMENT & ESTHER	14	28
ERTL TR, CLEMENT & ESTHER	14	29
ERTL TR, LORENZ M	70	9
ERTL TR, LORENZ M	70	16
ERTL TR, LORENZ M	70	20
ERTL, CHARLES M & LINDA M	14	20
ERTL, EDWARD J & DEBORAH A	32	35
ERTL, ERVIN C & BETH A	14	16
ERTL, ERVIN C & BETH A	14	22
ERTL, ERVIN C & BETH A	84	4
ERTL, JAMES G & WILLIAM N	32	22
ERTL, JAMES G & WILLIAM N	32	27
ESPLAN, JOSEPH F & VICTOR C	86	29
ESPLAN, VICTOR & JOSEPH	86	32
ETHEN, ADRIAN R & JUDITH A	76	21
ETHEN, CRAIG D	80	32
ETHEN, GERALD & NANCY	84	28
ETHEN, GERALD & NANCY	84	29
ETHEN, THOMAS J & BECKY J	84	29
ETTEL, DWIGHT J	70	2
ETTLE TR, LEO J	34	6
ETTLE TR, LEO J	34	7
EULL, ANTHONY W & BARBARA J	22	19
EULL, ANTHONY W & BARBARA J	22	30
EULL, LORAN W & BETTY J	22	19
EUTENEUER, DUANE	82	23
EUTENEUER, FLORIAN R & JOANN M	82	25
EUTENEUER, FLORIAN R & JOANN M	88	3
EUTENEUER, LEO P & TERESA M	16	3
EUTENEUER, NORMAN	82	23
EUTENEUER, PATRICIA A & KENNETH	32	5
EVANGELICAL FREE CHURCH	64	19
EVANGELICAL LUTHERAN CHURCH	18	34
EVANS TR, KENNETH N	64	22
EVAVOLD, CINDY L	76	36
EVENS, DUANE L & CAROL A	70	34
EVENS, MICHAEL G & RAMONA A	86	36
EVENSON CLOWES FARMS L.L.C.	18	20
EVENSON CLOWES FARMS L.L.C.	18	28
EVENSON CLOWES FARMS L.L.C.	18	29
EVENSON CLOWES FARMS L.L.C.	18	30
EVENSON CLOWES FARMS L.L.C.	18	31
EVENSON CLOWES FARMS L.L.C.	18	32
EVENSON CLOWES FARMS L.L.C.	18	33
EVENSON CLOWES FARMS L.L.C.	20	17
EVENSON CLOWES FARMS L.L.C.	20	18
EVENSON CLOWES FARMS L.L.C.	36	15
EVENSON, JULIUS & LOIS M	18	36
EVENSON, TIMMY G	18	7
EVENSON, TIMMY G	18	18
EVENSON-CLOWES FARMS L.L.C.	20	30
EVERGREEN ESTATES L.L.C.	26	20
EVERGREEN ESTATES L.L.C.	58	8
EVERGREEN ESTATES L.L.C.	88	12
EVERSMAN, LLOYD J & CAROL J	76	13
EVERSMAN, LLOYD J & CAROL J	76	15
EVERSMAN, LLOYD J & CAROL J	76	22
EVERSMAN, LLOYD J & CAROL J	76	23
EVERSMAN, LLOYD J & CAROL J	76	24
EVERSMAN, LLOYD J & CAROL J	76	36
EVESLAGE, DANIEL J & RITA	30	28
EVESLAGE, DANIEL J & RITA	30	29
EVESLAGE, DANIEL J & RITA	30	32
EVESLAGE, DANIEL J & RITA	30	33
EVESLAGE, DANIEL J & RITA	72	4
EVESLAGE, DANIEL J & RITA	72	8
EVESLAGE, GREG F & KAREN B	56	31
EVESLAGE, GREGORY F & KAREN B	56	31
EVESLAGE, JOHN & JOYCE	56	14
EVESLAGE, MARK & JANELLE M	16	23
EVESLAGE, MARK E & JANICE M	10	31
EVESLAGE, TRAVIS	16	17
EWING, DIANE C	28	4
F		
F & S DAIRY PARTNERSHIP	6	17
F & S DAIRY PARTNERSHIP	6	18
FABER LAND PARTNERSHIP	8	27
FABER REV TR, MARLIN A	80	17
FABER, ALLEN M	24	4
FABER, ARTHUR & GARY	42	22
FABER, DUANE J & MARY M	42	25
FABER, DUANE J & MARY M	42	26
FABER, JAMES H & ARLENE F	68	3
FABER, KENNETH & LORRAINE	42	25
FABER, KENNETH & LORRAINE	42	26
FABER, MARK D	42	27
FABER, RICHARD J & CAROL	42	26
FABER, THOMAS N & ARLENE M	76	29
FABER, TOM E	42	5
FAIMAN, DAVID C & LYNN L	68	26
FAITH WISLER MENNONITE CHURCH	28	19
FAITH WISLER MENNONITE CHURCH	66	21
FANDEL, NEIL C & KELLY B	16	28
FANSLAU, MICHAEL J	80	34
FARBER, JEREMY J	68	14
FARLEO, DONALD E JR & DIANE M	78	33
FARMLIFE L.L.C.	58	21
FARNESS, JOHN JOEL	46	8
FARR, RICKY L & LYNN M	86	29
FARRINGTON, PATRICIA M	10	10
FARRIS REV TR, DONOVAN R	40	9
FARRIS, TIMOTHY P	14	34
FASBENDER TR, PETER & M A	88	35
FASCHING, GARY M & CYNTHIA T	80	5
FASEN TR, CARL J	40	18
FASEN TR, CARL J	40	19
FASEN TR, MARY L	40	19
FASEN, WILLIAM A	40	19
FAST, CHRISTOPHER	62	11
FAUK, KARLA K	6	29
FAUK, PAUL A & RUTH I	6	29
FAUSKEE, BRUCE K	60	2
FAUSKEE, RANDY	60	32
FAUSKEE, TERRANCE A	60	32
FAUST, ALAN J & KATHLEEN M	16	25
FAUTSCH, DAVID H & MARIE M	14	3
FAUTSCH, EMERENCE & MARGARET	84	3
FAUTSCH, RONALD R	14	7
FCC ST.CLOUD L.L.C.	78	16
FEARING, GARY W & JULIE M	88	21
FEDERAL HOME LOAN MORTGAGE CORP	12	20
FEDERAL NATIONAL MORTGAGE ASSOC	14	13
FEDOR LV TR, SAUNDRA	78	32
FEDOR TR, ALLEN L	32	4
FEDOR TR, LLOYD & RAMONA	32	33
FEDOR, JAMES L	32	33
FEELY, ROBERT J & LAURA A	60	23
FEIA REV TR, MYRON B	32	15
FEIA, ADAM	14	30
FEIA, CYRIL L III & KATHRYN	32	15
FEIA, CYRIL L JR & ROSEANNE	32	14
FEIA, EILEEN C	14	30
FEIA, KEVIN L & DEBORAH K	32	15
FEILER, JOHN M & JUANITA	34	25
FEIST, LESLIE E & SANDRA M	46	8
FEJERA PROPERTIES L.L.C.	70	22
FELD, ALLEN R	84	15
FELD, RALPH F	16	33
FELDEVERD, DAVID	30	36
FELDEVERD, DAVID	62	31
FELDEVERD, DAVID	72	1
FELDEWERD, ALOYS H & LORENE F	62	20
FELDEWERD, ALOYS H & LORENE F	72	11
FELDEWERD, CORY N & HEIDI M	62	31
FELDEWERD, CORY N & HEIDI M	72	2
FELDEWERD, DENNIS N	62	21
FELDEWERD, DENNIS N	62	28
FELDEWERD, DONALD & LISA	72	14
FELDEWERD, GARY A	62	17
FELDEWERD, GARY A	62	20
FELDEWERD, JAMES E	54	36
FELDEWERD, KENNETH & ARLENE	54	32
FELDEWERD, MELVIN S & LINDA	62	31
FELDEWERD, MELVIN S & LINDA	72	11
FELDEWERD, MELVIN S & LINDA	72	12
FELDEWERD, PAUL M & SANDRA F	72	1
FELDEWERD, WILFRED & DOROTHY	72	1
FELDEWERD, WILFRED & DOROTHY	72	2
FELDGES REV TR, ELAINE M	44	32
FELDHEGE, BRIAN G & MARY L	68	16
FELDHEGE, JOSEPH R	68	32
FELDHEGE, PATRICIA	18	26
FELDHEGE, PATRICIA	18	27
FELDHEGE, RICK J & JESSICA A	58	22
FELIX, MYRON JR & LENORE	16	35
FELLING FAMILY L.P.	70	15
FELLING TRAILERS INC	70	15
FELLING, BETTY J	36	28
FELLING, BETTY J	60	21
FELLING, BRUCE	60	24
FELLING, BRUCE & KELLY	28	31
FELLING, BRUCE & KELLY	36	7
FELLING, BRUCE & KELLY	36	18
FELLING, BRUCE & KELLY	60	1
FELLING, BRUCE & KELLY	60	2
FELLING, BRUCE & KELLY	60	3
FELLING, BRUCE & KELLY	60	12
FELLING, BRUCE & KELLY	60	21
FELLING, BRUCE & KELLY	60	23
FELLING, BRUCE & KELLY	60	24
FELLING, BRUCE & KELLY	60	26
FELLING, BRUCE & KELLY	60	28
FELLING, BRYAN G & SUSAN A	60	21
FELLING, CYRIL G & DEBORAH A	28	15
FELLING, CYRIL G & DEBORAH A	28	16
FELLING, CYRIL G & DEBORAH A	28	21
FELLING, CYRIL G & DEBORAH A	28	22
FELLING, EARL M & DARLENE M	34	21
FELLING, EARL M & DARLENE M	34	28
FELLING, GARY L	36	16
FELLING, JASON	70	33
FELLING, JOHN B & CHRISTINE	70	10
FELLING, MARK J	16	4
FELLING, MONA	36	24
FELLING, MONA	36	25
FELLING, RICHARD J & BRIGID M	64	1
FEMRITE, LYNN M & DONNA	68	8
FENNELL, DANIEL	16	7
FENNELL, DANIEL	26	12
FENSKE, DALLAS A & PATRICIA	64	19
FENSKE, DALLAS A & PATRICIA	64	30
FERBER TR, ROSEMARY	48	3
FERCHE DEVELOPMENT L.L.C.	40	29
FERCHE FAMILY L.P.	40	9
FERCHE FAMILY L.P.	40	18
FERCHE FAMILY L.P.	40	29
FERCHE FAMILY L.P.	40	32
FERCHE FAMILY L.P.	40	33
FERCHE FAMILY L.P.	64	9
FERCHE FAMILY L.P.	84	23
FERCHE REV TR, ROBERT	14	13
FERCHE TR, ROBERT J	14	25
FERCHE, JASON R	14	11
FERN, WILLIAM J	56	5
FERNELIUS, DARLENE J	18	1
FERNELIUS, JOHN H & DARLENE J	18	1
FERRARO, DANIEL J	14	35
FERRARO, TERRANCE J & SHARON M	60	32
FEUCHT, ROGER J & KELLY J	60	29
FICHTINGER, MARK	82	5
FICK, RONALD W & CONNIE M	52	5
FICK, RONALD W & CONNIE M	52	6
FIEBELKORN, DAVID J	84	3
FIEDLER FM TR	14	11
FIEDLER PROPERTIES L.L.C.	8	19
FIEDLER PROPERTIES L.L.C.	8	20
FIEDLER PROPERTIES L.L.C.	8	29
FIEDLER PROPERTIES L.L.C.	66	8
FIEDLER REV TR, RAYMOND	84	1
FIEDLER REV TR, RAYMOND	84	14
FIEDLER TR, JEAN M	8	8
FIEDLER TR, JEAN M	66	4
FIEDLER TR, JEANETTE M	14	11
FIEDLER TR, JEANETTE M	14	14
FIEDLER TR, MARK P	70	3
FIEDLER, CHAD & KARI	34	12
FIEDLER, HAROLD & MARILYN	70	18
FIEDLER, JEAN M	8	30
FIEDLER, MARK & LISA	70	3
FIEDLER, PAUL W & STEPHANIE S	70	21
FIEDLER, RICHARD J & LORRETTA M	14	11
FIEDLER, SYLVESTER & CYNTHIA	6	17
FIEDLER, TERRY L & NICOLE M	14	34
FIEDLER, THOMAS A & BARNEE	14	11
FIELD STONE ACRES L.L.C.	26	10
FINAZZO, JAMES P & JAN M	20	4
FINGER TR, DUANE	52	8
FINK, DENNIS H & DEBBIE	22	29
FINKEN, ALTO J & DIANN	16	33
FINKEN, CHAD D	6	7
FINKEN, DANIEL L	36	10
FINKEN, DANIEL L	66	30
FINKEN, DENNIS D	62	36
FINKEN, RALPH	6	6
FINNEMAN, ERIC M & JACLYN M	76	34
FIRKUS, MICHAEL S	70	33
FIRST AMERICAN BANK NA	80	2
FIRST AMERICAN BANK NA	80	11
FIRST ASSEMBLY OF GOD CHURCH	78	23
FIRST NATIONAL BANK OF ELK RIVER	46	9
FISCHBACH REV TR	16	28
FISCHBACH, CELESTINE P	38	13
FISCHBACH, CELESTINE P	38	16
FISCHBACH, DARYL E & DENISE A	22	20
FISCHBACH, JERRY	20	27
FISCHBACH, JERRY	38	16
FISCHBACH, JERRY	38	17
FISCHBACH, JERRY	38	19
FISCHBACH, JERRY	38	20
FISCHBACH, THOMAS V & SANDRA	30	12
FISCHER REV TR, ARTHUR & KATHLEEN	80	21
FISCHER TR, ARTHUR & KATHLEEN	80	29
FISCHER, ALVIN & VERNIS	48	22
FISCHER, ANTHONY J	56	13
FISCHER, BOYCE	28	31
FISCHER, BOYCE	60	17
FISCHER, BOYCE	66	36
FISCHER, BOYCE J & STEPHANIE	60	17
FISCHER, BOYD & ANNETTE	66	36
FISCHER, BRUCE	48	22
FISCHER, BRUCE	48	23
FISCHER, BRUCE	48	27
FISCHER, CALVIN & MELISSA	16	34
FISCHER, CLARENCE & JUDITH	6	27
FISCHER, CLARENCE & LORRAINE	56	31
FISCHER, GREGORY P	8	5
FISCHER, JUSTIN	24	23
FISCHER, KEITH D & DEBBIE	24	14
FISCHER, KEITH D & DEBBIE	24	35
FISCHER, KENNETH & FAITH RENEE	6	17
FISCHER, LARRY E & SARAJO	24	12
FISCHER, MARVIN L & LORETTA	10	10
FISCHER, NICHOLAS J	26	15
FISCHER, NORBERT J & LOIS I	76	20
FISCHER, PAUL F & MARY J	10	27
FISCHER, RONALD L	22	14
FISCHER, STEVEN G & KAREN M	14	12
FISCHER, THOMAS R & BRENDA L	6	16
FISCHER, THOMAS R & BRENDA L	6	17
FISCHER, THOMAS R & SHARON M	6	7
FISCHER, TODD & PAMELA	52	11
FISCHERS BLACK DOG VENTURES L.L.C.	26	15
FISH, FREDRICK S	34	27
FISH, THOMAS L & CYNTHIA R	40	18
FISHER, LEWIS W & ELIZABETH	10	28
FISHER, RICHARD L & PEGGY A	32	23
FISKNESS, MITCH P	70	33
FITCH, SCOTT	86	24
FITZTHUM DEVELOPMENT L.L.C.	40	17
FLAM, THOMAS L & ROSALINE	24	5
FLAM, THOMAS L & ROSALINE	76	32
FLANDERS, BARRY	64	30
FLANDERS, BARRY D & JANET M	64	21
FLANDERS, PATRICK K & AMY R	64	30
FLANDERS, RANDY E & MARY K	64	19
FLANNIGAN, ANTHONY W & KIM M	18	34
FLASCHENRIEM TR, WILFRED J	42	24
FLASCHENRIEM TR, WILFRED J	48	19
FLATEGRAFF, MICHAEL W	12	32
FLATEN, KAREN M	24	33
FLEAHMAN, KIRK	46	3
FLEISCHHACKER, BENEDICT & IONE	62	11
FLEISCHHACKER, BENEDICT & IONE	62	12
FLEISCHHACKER, GERALD & JOANN	6	30
FLEISCHHACKER, GLEN B & TERESA	82	15
FLEISCHHACKER, LARRY & KAREN	82	20
FLEISCHHACKER, MICHAEL	58	34
FLEISCHHACKER, RICHARD S	88	11
FLESNER, THEODORE W & DEANNA	24	7
FLETCHER, DENNIS L & KATHY	70	34
FLINT FM REV LV TR	58	30
FLINT TR, FMREV	58	19
FLINT, ALLEN B	58	30
FLINT, BRIAN J & MICHELLE A	58	19
FLINT, DENIS C & MARY	22	4
FLINT, DENIS M JR & JULIE L	22	4
FLINT, ROGER & JOANNE	58	19
FLOERSCH, LEIGH A	30	23
FLOWERS, JAMES H	36	6
FLOWERS, JAMES H	70	4
FLOWERS, JAMES H	70	22
FLOWERS, JAMES H	70	32
FLYING M ACRES	70	27
FLYING M ACRES	70	34
FOLEY, MICHAEL M & JOANN L	54	30
FORNER, ARNOLD B & GRACE A	32	25
FORSELL, JOHN & LARAINE	80	21
FORSTER, CHAD M	10	6
FORSTER, DALE R & AMY	26	18
FORSTER, FRANK & KATHY	6	8
FORSTER, FRANK & KATHY	6	16
FORSTER, GERALD & FLORENCE	6	36
FORSTER, MEDARD JR & M A	6	16
FORSTER, RAYMOND & MARY	6	31
FORSTER, ROBERT L & YVONNE M	34	22
FORSYTHE, JOHN	16	3
FOSSEN, JEREMY	48	17
FOSSEN, JEREMY	48	20
FOSSEN, TODD J	48	35
FOSTER, MILAN N & CHERYL A	16	8
FOUNTAIN HILLS INVESTMENTS L.L.C.	64	4
FOURNIER ENTERPRISES L.L.C.	46	4
FOURNIER TIMBER L.L.C.	46	4
FOURRE, MATTHEW J & LORA A	6	29
FOWLER, BOB & SUE	40	32
FOWLER, CLARENCE C & LEONA D	32	9
FOWLER, ERIC C	32	20
FOX RIDGE PROPERTIES L.L.C.	50	5
FOX, BENJAMIN	50	5
FOX, DELVIN G	24	30

NAME	PGE	SEC
FOX, DELVIN G	50	19
FOX, DELVIN G & PAULETTE	24	30
FOX, DELVIN G & PAULETTE	50	19
FOX, DELVIN G & PAULETTE	50	20
FRALEY, REGINALD A & PATRICIA	16	28
FRANK JR, ROBERT F	26	2
FRANK REV TR, ROY R	88	1
FRANK, DONALD D & VICKY J	64	8
FRANK, DONALD D & VICKY J	64	23
FRANK, DONALD D & VICKY J	64	26
FRANK, DONALD D & VICKY J	64	30
FRANK, ELMER A & MARION K	42	17
FRANK, ELMER A & MARION K	42	21
FRANK, MELVIN & DELPHINE	68	32
FRANK, THOMAS P & SUSAN M	42	21
FRANKLIN TR, JAMES & LAVERNE	70	16
FRANKLIN TR, JAMES & LAVERNE	70	23
FRANTESL, MARK J & KATHRYN M	76	3
FRANZ, NEIL C	66	25
FRAUENDIENST TR, CLARENCE & RENEE	24	31
FREDERICKSON JR REV TR, GEORGE	46	20
FREDRICKSON, DALE E & KARRIE	12	31
FREDRICKSON, R DOUG & SUE	80	33
FREDRICKSON, R DOUG & SUE	80	36
FREDRICKSON, R DOUGLAS	80	33
FREEDLAND, JAY P	24	16
FREEMAN FM TR, LARY E	18	18
FREEPORT BASEBALL ASSN INC	62	10
FREEPORT CLERK, CITY OF	62	2
FREEPORT CLERK, CITY OF	62	11
FREILINGER WALD L.L.C.	64	20
FREMO, DAVID J	16	14
FRENCH, DENNIS & TRACY	60	6
FRENCH, DENNIS & TRACY	66	31
FRERICKS REV TR, LOIS A	56	33
FRERICKS, BETH A	54	29
FRERICKS, GLEN J & SADIE J	56	7
FRERICKS, JAMES P	54	14
FRERICKS, VERNON & DOREEN	54	11
FREVEL REV TR, IRENE M	62	7
FRIE, BERNARD J	84	9
FRIE, JAMES & JANE M	32	2
FRIE, ROGER J & ELAINE	40	17
FRIE, RONALD G & JOAN M	32	32
FRIEDERICHS, CHARLES B	16	5
FRIEDERICHS, MARY ANN	16	11
FRIEDRICH, COREY D	14	22
FRIEDRICH, DAVID & DEBORAH	14	1
FRIEDRICH, RODNEY & LINDA	68	36
FRIEDRICH, RUSSELL R	12	7
FRIELER FM TR, DUANE & RITA	72	7
FRIELER, ANTHONY S & KIMBERLY J	38	22
FRIELER, DANIEL E & BETTE JO	30	36
FRIELER, DUANE W	36	12
FRIELER, JAMES A	72	2
FRIELER, JAMES A & THOMAS J	72	2
FRIELER, JAMES A & THOMAS J	72	11
FRIELER, JAMES L	72	22
FRIELER, JEFFREY J & REBECCA	64	5
FRIELER, MICHAEL D	54	31
FRIELER, RANDALL V & LINDA A	36	12
FRIELER, SHAWN A & MELISSA A	72	22
FRIELER, STEVEN M & JANE A	88	31
FRIELER, THOMAS & BARBARA	20	4
FRIELER, THOMAS & BARBARA	30	9
FRIELER, THOMAS & BARBARA	30	10
FRIELER, THOMAS & BARBARA	36	4
FRIELER, THOMAS J	36	10
FRIELER, THOMAS J	36	15
FRIELER, THOMAS J	38	26
FRIENDSHUH, CHRISTOPHER	84	23
FRIKKEN, WILLIAM L & LAURIE A	20	9
FRISCHMANN, JOHN & NANCY	48	18
FRITZ, PETER & ROSE ANN	76	15
FRITZ, PETER P	76	15
FRITZ, SCOTT R & BONNIE J	26	12
FRITZ, SCOTT R & BONNIE J	26	13
FROEGEL, MICHAEL A	64	22
FROEHLE REV TR, JOSEPH H	86	12
FROEHLE REV TR, JOSEPH H	86	13
FROEHLE, LUKE	86	24
FROEHLING, DONALD A & CORINNE	48	30
FROEHLING, ROBERT E & SHARON M	68	23
FROELICH, JAMES C & DAWN M	44	27
FROELICH, JAMES C & DAWN M	44	34
FROELICH, JAMES F	32	12
FROSETH, MICHAEL A & JACQUELINE	70	5
FRUTH, RALPH A & JUDITH	76	15
FRUTH, RANDY R & MICHELLE J	68	26
FUCHS FARMS L.L.C.	68	18
FUCHS FARMS L.L.C.	86	14
FUCHS FARMS L.L.C.	86	15
FUCHS TR, RONALD & SHERYL	88	23
FUCHS TR, RONALD & SHERYL	88	26
FUCHS, ALVIN L & YVONNE C	38	8
FUCHS, ALVIN L & YVONNE C	38	18
FUCHS, DANIEL J & LAURA M	56	8
FUCHS, DOUGLAS R	86	14
FUCHS, EBERHARD W & JULIE A	62	36
FUCHS, FREDERICK & JOYCE ANN	68	9
FUCHS, HOWARD R	68	3
FUCHS, HOWARD R	68	4
FUCHS, JAMES E & KATHLEEN J	38	9
FUCHS, JAMES P	48	16
FUCHS, JEREMY J	32	35
FUCHS, JOHN L & DARLENE J	38	11
FUCHS, JOSEPH & BARBARA	34	33
FUCHS, KENNETH B & NICOLE L	48	6
FUCHS, KEVIN K & CHERYL	48	6
FUCHS, MATTHEW J	38	2
FUCHS, RAYMOND & MARY ANN	6	18
FUCHS, RAYMOND E	6	17
FUCHS, RONALD L & JANET T	88	13
FUCHS, WERNER M & ARLENE	36	20
FUCHS, WERNER M & ARLENE	36	31
FUCHS-KERFELD DAIRY PTNRSHP	6	7
FUCHS-KERFELD DAIRY PTNRSHP	6	17
FUECHTMANN, HENRY	54	3
FUECHTMANN, HENRY	54	4
FUECHTMANN, HENRY	54	33
FUECHTMANN, THOMAS L & KIMBERLY	72	13
FUECHTMANN, THOMAS L & KIMBERLY	72	24
FUECHTMANN, WILLIAM	54	33
FUECKER, RICHARD & CYNTHIA	48	17
FUERSTENBERG, LEO & LAURIE J	14	25
FULLER II, GLEN A	86	5
FUNK BROTHERS L.L.C.	30	17
FUNK BROTHERS L.L.C.	30	18
FUNK BROTHERS L.L.C.	30	19
FUNK BROTHERS L.L.C.	30	24
FUNK BROTHERS L.L.C.	30	25
FUNK JOHN & DOROTHY L.L.C.	30	33
FUNK JOHN & DOROTHY L.L.C.	30	35
FUNK JOHN & DOROTHY L.L.C.	70	34
FUNK, ARTHUR V & MARY KAY	30	26
FUNK, BRUCE E & JANET T	30	25
FUNK, DARIN R	62	5
FUNK, DEBORAH L	14	1
FUNK, FRANCIS G & ELAINE L	70	33
FUNK, JEFFREY E & TAMMY M	30	33
FUNK, JOSEPH S & LUANN J	34	33
FUNK, JOSEPH S & LUANN J	34	34
FUNK, KENNETH S	62	7
FUNK, MARK J	62	10
FUNK, MICHAEL & MARK	62	16
FUNK, MICHAEL L	62	9
FUNK, MICHAEL L	62	21
FUNK, ROGER & SUSAN	62	9
FYLE, RONALD S & DENISE J	24	24
G		
G & R DAIRY PARTNERSHIP	82	23
G & R DAIRY PARTNERSHIP	82	24
GAARDER, MICHAEL S	14	27
GAASTERLAND, EDWARD J	36	13
GABLE, JIM L & VELMA J	20	33
GABRELCIK, FRANK & KATHY M	14	34
GABRIEL TR & HENNEK, MARGARET	10	34
GACUSANA, JANICE	16	15
GAEBEL, DONALD	62	26
GAEBEL, DONALD	62	27
GAEBEL, DONALD	62	35
GAEBEL, DONALD	62	36
GAEBEL, DONALD & JUDITH	62	28
GAEBEL, RICHARD J & SHARON M	62	35
GAEBEL, SHAUN K	6	6
GAETZ BROTHERS REALTY	78	36
GALE RD FAMILY L.P.	56	6
GALL, APRIL	14	7
GALL, APRIL	32	3
GALL, GARY L & JODIE M	78	8
GALLUS, JAMES J & DEBORAH J	14	35
GALLUS, TIMOTHY	14	34
GAMRADT, DAVID G & ALLEN E	54	6
GAMRADT, DAVID G & ALLEN E	54	7
GAMRADT, DAVID G & ALLEN E	70	12
GAMRADT, DAVID G & ALLEN E	70	20
GAMRADT, DAVID SHARON & JOSEPH	54	6
GAMRADT, JAMES H & MICHAEL E	8	14
GAMRADT, JEFFREY L & STEPHANIE	70	36
GAMRADT, JUDY	8	25
GAMRADT, JUDY	54	18
GAMRADT, LYLE H	8	24
GAMRADT, MARK A & KAREN L	70	11
GAMRADT, MICHAEL E & JAMES H	70	12
GANGL, MARGARET A	56	5
GANNON, JOHN W & BONITA M	52	10
GARBERICH, PHILIP D & PEGGY J	18	34
GARDING, ANDY J	24	21
GARDING, JASON P	26	11
GARDING, JEROME H & CECILIA R	48	20
GARDING, JOSEPH	48	17
GARDING, JOSEPH M & JANICE M	6	18
GARDING, LEROY J & ELAINE T	82	11
GARDING, MICHAEL J	6	32
GARDING, PETER G	64	32
GARDING, RITA C	88	18
GARDING, SHAWN J & TAMMY L	82	11
GARDING, SHAWN J & TAMMY L	86	28
GARDNER, JOY C	14	32
GASPERLIN, BRIAN	44	20
GATHJE TR, SCOTT & DENISE	22	24
GATHJE TR, SCOTT & DENISE	42	19
GAY, STEVEN E & JANET L	88	34
GEBAULT, JAMES & BONNIE	16	35
GEERS, RICHARD F & THERESA M	64	6
GEHRKE FM TR, ALFRED H	24	27
GEHRKE, BRENDA	46	19
GEHRKE, BYRON	24	23
GEHRKE, BYRON & KIMBERLY	24	15
GEHRKE, BYRON & KIMBERLY	24	23
GEHRKE, BYRON & KIMBERLY	24	34
GEHRKE, EARL & GWEN	24	22
GEHRKE, LEALUND H & JOAN	24	13
GEHRKE, LEALUND H & JOAN	24	14
GEHRKE, LEON H & BRENDA L	22	4
GEHRKE, LEON H & BRENDA L	22	9
GEIER, ERIC J	86	27
GEISE, DUANE B	14	4
GEISE, GARY S & CHRISTINA	34	8
GEISE, GARY S & CHRISTINA	34	13
GEISE, GARY S & CHRISTINA	34	25
GEISE, GERALD & MARY ANN	26	18
GEISE, GERALD & MARY ANN	26	25
GEISE, GERALD & MARY ANN	26	33
GEISE, MARY	6	6
GEISE, MARY	32	8
GEISE, MARY	34	14
GEISE, MARY	34	18
GEISE, MARY	34	34
GEISE, SYLVESTER	6	6
GEISE, SYLVESTER	34	8
GEISE, SYLVESTER	34	9
GEISE, SYLVESTER	34	16
GEISE, SYLVESTER	82	21
GEISE, SYLVESTER M & MARY	82	16
GEISE, SYLVESTER M & MARY	82	21
GEISLINGER, DWIGHT R & KAREN	80	29
GEM SANITARY DISTRICT	30	29
GEN-L L.L.C.	56	33
GENOSKY, KEVIN	86	22
GEORGE, ROMAN M & LINDA V	86	10
GERADS, ARNOLD & RITA	34	16
GERADS, ARNOLD & RITA	34	17
GERADS, BOBBY R & SHANNA M	10	18
GERADS, BRUCE L & CHARLENE D	32	15
GERADS, DANNY C & JENNIFER M	34	10
GERADS, DAVID V & DARLENE	34	7
GERADS, DENNIS	32	5
GERADS, DENNIS	34	9
GERADS, DENNIS	34	12
GERADS, DENNIS	34	15
GERADS, DONALD & TANIA	62	16
GERADS, FRANK & DOREEN	34	3
GERADS, FRANK & DOREEN	34	5
GERADS, GARY & VICKI	32	20
GERADS, GERALD & JULIE	56	30
GERADS, GERALD & JULIE	56	31
GERADS, GILBERT & CAROL	34	9
GERADS, GILBERT & CAROL	62	1
GERADS, JAIME & KIMBERLY	34	1
GERADS, JAIME & KIMBERLY	34	36
GERADS, JAKE & JUDY	34	9
GERADS, JAMES W	34	9
GERADS, JAMIE M & REBECCA L	32	31
GERADS, JASON J	34	16
GERADS, JEFFREY A	6	9
GERADS, JEROME & JOANN	34	5
GERADS, JOSEPH J & ANGELINE D	34	16
GERADS, JOSEPH J & ANGELINE D	34	21
GERADS, KEN R & LINDA J	6	5
GERADS, LARRY & AGNES A	34	28
GERADS, LEO B & DEBORAH M	34	18
GERADS, LYNN A	34	16
GERADS, LYNN A	34	17
GERADS, NANCY A	34	11
GERADS, PETER E & JODI K	34	8
GERADS, RALPH	6	11
GERADS, RANDY A & LISA D	14	4
GERADS, RANDY A & LISA D	14	9
GERADS, STEVEN G	34	16
GERADS, THOMAS & JEANETTE	56	36
GERADS, TIMOTHY H	6	11
GERADS, WERNER & MILDRED	34	1
GERDES REV TR, JEFFREY S	84	24
GERDS, THOMAS	42	4
GERDS, THOMAS	42	9
GERGEN, DANIEL J	44	19
GERHARDSON, JEFFREY & ANGELA	18	35
GERMANIC COMPANY	88	8
GERTKEN FM TR	58	12
GERTKEN FM TR	58	13
GERTKEN, ALLAN & GRACE	58	10
GERTKEN, ALLAN & GRACE	58	11
GERTKEN, AMBROSE O & K	84	8
GERTKEN, AMBROSE O & K	84	17
GERTKEN, AMBROSE W JR & LISA	84	23
GERTKEN, BRIAN & LINDA	10	20
GERTKEN, CHARLES & KAREN	26	8
GERTKEN, CYRIL W	58	22
GERTKEN, DANIEL T	58	30
GERTKEN, DAVID L & GEORGIA A	82	24
GERTKEN, EARL E & DEBORAH J	84	17
GERTKEN, ERVIN	26	35
GERTKEN, ERVIN & LUCILLE	58	24
GERTKEN, EUGENE L	10	29
GERTKEN, GERARD L & LINDA J	58	11
GERTKEN, HARVEY N & DELORES	22	28
GERTKEN, HARVEY N & DELORES	58	29
GERTKEN, JAMIE R	82	24
GERTKEN, LEO E	82	30
GERTKEN, LEROY & JOYCE A	6	24
GERTKEN, LEROY & JOYCE A	10	19
GERTKEN, LEROY & JOYCE A	10	30
GERTKEN, LESLIE D	84	16
GERTKEN, MATHEW	22	14
GERTKEN, MATHEW J	26	2
GERTKEN, MICHAEL H & LINDA A	86	34
GERTKEN, RALPH & MATHEW P	58	22
GERTKEN, RALPH W	58	22
GERTKEN, RALPH W	86	32
GERTKEN, RANDY & CINDY	58	3
GERTKEN, RANDY & CINDY	58	10
GERTKEN, RICKY B	58	2
GERTKEN, ROBERT F	26	13
GERTKEN, RODNEY R	58	24
GERTKEN, ROGER W & SANDRA J	26	2
GERTKEN, SCOTT G	42	10
GERTKEN, THOMAS H & CAROL J	58	10
GERTKEN, TIMOTHY H	86	33
GERTKEN, TIMOTHY H	86	34
GESSELL, STEVEN J	14	21
GETTEL, EUGENE A	8	31
GETZKOW REV TR, JUDITH Y	22	27
GETZKOW, JAMES F	22	27
GHB FAMILY L.L.C.	40	34
GIBSON, JEFFREY D & GAYLE A	26	1
GIELEN, LEROY C JR & KAREN J	10	4
GIERKE, PAMELA	8	35
GIERKE, ROBERT L & PAMELA M	8	7
GIERKE, ROBERT L & PAMELA M	8	18
GIESKE, ROBERT J & CHERI A	54	5
GIESKE, ROBERT J & CHERI A	54	15
GIESKE, ROBERT J & CHERI A	54	22
GIESKE, THOMAS J	30	11
GILES, JOHN C & JESSICA J	52	10
GILK, DONALD J & DIANE A	64	1
GILK, JAMES K & WENDY A	58	19
GILK, STEVEN R & KATHY A	30	28
GILL DAIRY FARM PARTNERSHIP	6	19
GILL IRREV TR, ROSEMARY F	80	18
GILL IRREV TR, ROSEMARY F	80	20
GILL, DALE C	10	31
GILL, DANIEL J	6	19
GILL, DAVID R & WENDI	82	13
GILL, DENNIS C & TERESE A	76	29
GILL, FLORIAN B & GLORIA J	46	6
GILL, JOHN R	80	4
GILL, MARY	86	19
GILL, MICHAEL V & ARLEEN R	80	33
GILL, RANDY M	86	14
GILL, TIMOTHY J & JASON M	80	19
GILLITZER, ADRIA Z	86	25
GILLITZER, ERIC	14	19
GILLITZER, LEONARD H & B A	80	13
GILLITZER, PETER A	86	24
GILLITZER, RANDY & SUE	80	26
GILLMAN, GERALD R & DEBRA J	24	5
GILMORE, JAMES A	70	10
GINTER, RALPH	14	35
GIRARD, JACQUELINE J	26	14
GIROUX, ADAM J	84	35
GJELHAUG, SHANN & SUSAN	28	34
GLATZEL, ALAN L & CAROLINE D	80	17
GLATZEL, LEO & THERESA	16	13
GLAZIER, PAMELA J	86	11
GLENHAVEN TR	86	4
GLENN FM TR	68	27
GLENN FM TR	68	28
GLENZ TR, BRADLEY & DEBBIE	38	36
GLENZ, JULIE A	62	25
GLENZ, RAYMOND G & SHARON E	64	30
GLIEDEN, MICHAEL P	20	8
GLIEDEN, MICHAEL P	20	9
GLIEDEN, MICHAEL P	20	10
GLIEDEN, MICHAEL P	20	15
GLOCKZIN, STEVEN C	12	32
GLORIA DEI LUTHERAN CHURCH	86	22
GOEBEL PROPERTY L.L.C.	34	23
GOEBEL PROPERTY L.L.C.	34	28
GOEBEL PROPERTY L.L.C.	34	31
GOEBEL PROPERTY L.L.C.	34	33
GOEBEL, AARON J	54	8
GOEBEL, DALE A & BRENDA D	56	26
GOEBEL, DAVID R & DONNA D	56	36
GOEBEL, DEAN N	56	25
GOEBEL, DEAN N	56	36
GOEBEL, HAROLD B & JANICE	6	23
GOEBEL, JEFFREY A	34	17
GOEBEL, KEVIN A & SHARON	62	22
GOEBEL, LINUS R	34	23

NAME	PGE	SEC
GOEBEL, MELVIN & KAREN	56	27
GOEBEL, RUSSELL V	56	13
GOEBEL, RUSSELL V	56	24
GOEBEL, RYAN & JENNIFER	56	36
GOEHRING, BRYAN T & TAMARA	34	34
GOENNER, JOHN & YVONNE	46	20
GOERDT, EVELYN	28	11
GOERDT, JOHN M	30	11
GOERDT, MICHAEL A & DAVID D	28	10
GOERDT, MICHAEL A & DAVID D	28	11
GOERGER, DANIEL L & DORIS A	16	10
GOERGER, JAMES C	22	14
GOERGER, JASON	68	6
GOERGER, PETER & BARBARA	16	10
GOGALA, MICHAEL P	34	32
GOHL, MICHELLE M	84	3
GOHMAN CONSTRUCTION CO	80	10
GOHMAN REV TR, BRUCE J	80	10
GOHMAN, LLOYD J & LEROY E	74	8
GOHMAN, LLOYD J & LEROY E	74	17
GOHMAN, LLOYD J & LEROY E	74	18
GOHMAN, MICHAEL & MARGARET M	74	18
GOHMAN, RANDY & VICKI	68	11
GOHMANN REV TR, BERNARD J	24	1
GOHMANN REV TR, BERNARD J	46	5
GOHMANN REV TR, BERNARD J	46	6
GOHMANN REV TR, BERNARD J	46	7
GOHMANN, BRADLEY B & MICHELLE M	44	31
GOHMANN, BRADLEY B & MICHELLE M	46	6
GOHMANN, BRIAN T & MARY	46	5
GOHMANN, BRUCE J & JODIE M	44	31
GOHMANN, BRUCE J & JODIE M	46	6
GOHMANN, EUGENE J JR & SHERI L	52	1
GOHMANN, LOREN P & JOANNE L	24	1
GOHMANN, MARK G & BONNIE	84	34
GOHMANN, STEVEN G	80	2
GOLD COUNTRY PROPERTY L.L.C.	40	17
GOLDN PLUMP POULTRY INC	86	14
GONDRINGER, JAMES J & JOAN O	10	17
GONDRINGER, JAMES J & JOAN O	84	19
GONDRINGER, LEROY & MARION J	6	14
GONDRINGER, LEROY & MARION J	10	13
GONDRINGER, LEROY & MARION J	10	17
GONDRINGER, LEROY & MARION J	10	18
GONDRINGER, LEROY & MARION J	84	19
GONDRINGER, MICHAEL C	6	13
GONZALES, TAMMY & JORGE	46	3
GOODENBOUR, BRYCE E	36	16
GOODEW, JAMES M	12	32
GORDIN, MISHA	16	2
GORECKI, PATRICIA A	26	11
GORECKI, PATRICIA A	26	14
GORMAN, PENELOPE J	84	25
GORMANSON, DALE D & LINDA M	54	6
GOSIAK, JEREMY D	14	17
GOTTWALD, EDWARD W & LORRI A	64	8
GOTTWALD, LORRIE A	64	8
GOTTWALD, STEPHEN L & JUDY A	64	3
GOTTWALD, STEPHEN L & JUDY A	88	33
GOULD, REED D	86	24
GRAHAM, LESLIE W & KATHLEEN M	18	25
GRANDSTRAND, DEAN S	78	28
GRANITE CITY AGGREGATE L.L.C.	78	18
GRANITE CITY AGGREGATE L.L.C.	78	36
GRANITE GROVE L.L.C.	78	27
GRANNIS, LINDA J	24	11
GRANQUIST, GARY D	12	29
GRATZ, BRADLEY D	64	6
GRATZ, BRADLEY D	64	7
GREAT RIVER ENERGY	80	31
GREAT RIVER ENERGY	86	3
GREBINOSKI REV TR, ANNETTE A	14	17
GREBINOSKI REV TR, ANNETTE A	14	19
GREBINOSKI, DENNIS T & L L	14	15
GREBINOSKI, DIANNE K	14	8
GREBINOSKI, GREGORY C & JOAN	14	7
GREBINOSKI, GREGORY C & JOAN	14	8
GREBINOSKI, KENNETH J & SHARON	14	7
GRECO LV TR, ANGELA	16	2
GREELEY, MICHAEL L & BRENDA L	6	36
GREEN GABLES TURKEY FARM	54	33
GREENER, GLEN A & CAROL J	34	23
GREENER, GLEN A & CAROL J	34	26
GREENER, TERRY O & VIRGINIA R	24	36
GREENHOUSE PROPERTIES L.L.C.	16	15
GREENWALD, DANIEL D & CHRISTINE	68	26
GREENWALD, DANIEL D & CHRISTINE	68	35
GREGOIRE, RAYMOND R & KIM A	46	30
GREGORY AGRIBUSINESS L.L.C.	48	8
GREGORY FAMILY L.L.C.	48	11
GREGORY FARM L.L.C.	36	32
GREGORY FARM L.L.C.	36	33
GREGORY TR, DONNA L	48	8
GREGORY, ALLAN	28	25
GREGORY, EDWARD	48	8
GREGORY, JAMES & CATHERINE	48	5
GREGORY, JOHN N	66	13
GREGORY, MARK T	24	27
GREGORY, PATRICK J	48	6
GREGORY, ROGER A & LISA A	66	26
GREGORY, THOMAS	48	17
GRENINGER TR, TIM & DEANNA	70	8
GRENINGER TR, TIM & DEANNA	70	16
GRENINGER TR, TIM & DEANNA	70	17
GRENINGER, DONALD J & PHYLLIS M	70	17
GRENINGER, RUSSELL E & SHEILA J	88	9
GRESSER REV TR, NORBERT & MARY	86	25
GRESSER, MARK A	86	25
GRETHER, DAVID F & MARY ANN	24	21
GRETHER, JOHN D	80	32
GREWE, CHAD M & MOLLY M	6	2
GRIFFIN, JAMES A & JOLYNN	80	32
GRIFFIN, JOHN R	86	32
GRIFFITH, CHARLES	6	33
GRIFFITH, CHARLES D & MARY C	10	29
GROETSCH BROTHERS FARMS L.L.C.	28	4
GROETSCH BROTHERS FARMS L.L.C.	70	33
GROETSCH, DANIEL L	6	2
GROETSCH, GARY & DARLENE	6	31
GROETSCH, JAMEY J	28	3
GROETSCH, JONATHAN K & MICHELLE	28	4
GROETSCH, KENNETH J & FLORENCE	28	5
GROETSCH, KENNETH J & FLORENCE	70	32
GROETSCH, MARY ANN	6	2
GROETSCH, MICHAEL & DANA	26	12
GROETSCH, MICHAEL & DANA	26	13
GROETSCH, MICHAEL L & DANA L	26	13
GROINUS, STEVEN ARTHUR	24	7
GRONAU, HARLEY	32	25
GROSHENS, CALEB L	64	19
GROSS, ANN M	68	15
GROSS, BRIAN P & SHEELA J	76	4
GROSS, JACOB J	32	32
GROSS, MARK A	86	28
GROSS, MARK L	68	10
GROSS, THOMAS M & JEAN E	68	23
GROSS, TIMOTHY J & JODI M	68	9
GROSSINGER, MELVIN & JUDY	42	17
GROSSINGER, ROBERT & CHERYL	46	31
GROTSUN, NEAL J & CINDY A	42	3
GRUBA, JEREMY A & AMBER J M	24	4
GRUBA, STEVEN E & SHEILA M	14	27
GRUBER, ALBERT E & RAMONA D	28	25
GRUBER, CONRAD & SANDRA	72	26
GRUBER, DENNIS & BERNICE	38	7
GRUBER, GARY & KAREN	38	17
GRUBER, GENE F & EVA M	22	13
GRUBER, JAMES	28	27
GRUBER, JAMES	28	33
GRUBER, JAMES	28	34
GRUBER, JAMES	36	4
GRUBER, JAMES S & KAREN R	28	33
GRUBER, JAMES S & KAREN R	28	34
GRUBER, JAMES S & KAREN R	36	3
GRUBER, JAMES S & KAREN R	36	4
GRUBER, JERRY C & ANNETTE A	20	15
GRUBER, KENNETH F & RENEE J	70	31
GRUBER, RICHARD F & IRENE R	56	6
GRUBER, ROGER & KIRSTEN I	20	33
GRUBER, VIRGIL	20	13
GRUBER, VIRGIL	20	14
GRUENES, ANTON A & MARY E	72	25
GRUENES, ARNOLD B	22	14
GRUENES, ARNOLD B	22	15
GRUENES, ARNOLD B	58	22
GRUENES, ARNOLD B	58	23
GRUENES, COLLEEN M	22	15
GRUENES, JOHN F & MARY R	22	13
GRUENES, JOHN F & MARY R	22	14
GRUENES, JOHN F & MARY R	22	15
GRUENES, KENNETH D	22	10
GRUENES, KENNETH D	22	15
GRUENES, KENNETH D	22	16
GRUENES, MARIE	22	15
GRUENES, ROBERT	22	15
GRUNLOH, JAMES E & MARY E	14	30
GRUSSING, DON H & ANITA L	66	30
GRUTSCH, JOHN A & JAN M	10	21
GTI PROPERTIES L.L.C.	80	16
GTL L.L.C.	78	28
GUANELLA, SAMUEL T	82	18
GUARDIAN TR	8	29
GUARDIAN TR	8	32
GUARDIAN TR	8	33
GUENINGSMAN, JODY A & LINDA M	46	30
GUETTER, NATHAN L	58	22
GUGGENBERGER TR, MICHAEL G	32	30
GUGGENBERGER TR, ROBERT R	86	24
GUGGENBERGER, GLEN	58	10
GULLY, GORDON M & BONITA J	82	32
GULLY, GORDON M & BONITA J	88	5
GUNNERSON, MARVIN	24	31
GUNNERSON, MARVIN	24	32
GUSTAFSON TR, RAYMOND & JEAN	76	8
GUSTAFSON, L SCOTT & SOPHIA A	24	11
GUSTIN, LEONARD & HARRIET R	78	27
GUTWASSER, AUSTIN A & ERIN J	48	23
GUTWASSER, CHARLES F & JENNIFER	24	14
GUZY, STEVEN J & AMY L	58	31
GWOST, KEVIN H & MARLENE M	70	26
GYSBERG, DOLORES	62	8
GYSBERG, DOLORES	62	18
H		
H & H HOLDINGS L.L.C.	76	6
H & L PARTNERSHIP	6	15
H & R TRAILERS L.L.C.	14	7
HAAG II, ROBERT J	42	30
HAAG LV TR, ROBERT J	22	32
HAAG LV TR, ROBERT J	22	33
HAAG LV TR, ROBERT J	42	30
HAAG LV TR, ROBERT J	42	31
HAAG REV LV TR, RALPH & ROMELLE	22	25
HAAG, DANIEL E & CONSTANCE S	22	32
HAAG, DANIEL E & CONSTANCE S	64	35
HAAG, GREG & PAMELA	22	33
HAAG, KEITH R	16	22
HAAG, KEITH R & TANYA J	16	14
HAAG, NATHAN	22	33
HAAKONSON, CHANCE H	10	1
HAAKONSON, KURT E & CAROL A	68	7
HABERMAN, RODERICK & ELIZABETH	14	4
HABIGER TR, JEROME D	62	1
HABIGER, JAMES M & ELIZABETH	84	34
HACKENMUELLER, MARTIN & ERIN L	84	3
HADLEY, BERNICE B	32	14
HADLEY, PATRICK L & SHELLEY A	32	14
HADRICH REV TR, DALE L	10	2
HADRICH REV TR, DALE L	32	31
HADRICH REV TR, DALE L	32	32
HADRICH REV TR, DALE L	32	33
HADRICH TR, GEORGE J	32	20
HADRICH TR, GEORGE J	32	21
HADRICH TR, GEORGE J	32	33
HADRICH, DEAN J	32	6
HADRICH, HARVEY F	32	21
HADRICH, HARVEY F	32	22
HADRICH, HARVEY F	32	23
HADRICH, HARVEY F	32	27
HADRICH, HARVEY F	32	28
HADRICH, HARVEY F	32	30
HAEG, GREGORY	16	2
HAEG, RICHARD L & EILEEN	84	32
HAEG, TIM & KELLY	16	2
HAEHN, CARITA J	40	31
HAFFLEY, ROBERT R & JUANITA	26	25
HAFFNER, LENNY P	14	12
HAFFNER, LEROY J	58	5
HAFFNER, LEROY J	58	6
HAFNER, JOHN J & VICKY V	10	29
HAFNER, REBECCA J	10	25
HAGBERG REV TR, VICKY L	80	26
HAGEMEIER REV TR, DEBORAH L	26	32
HAGEMEIER, JESSE & LUCY	26	29
HAGEMEIER, JESSE & LUCY	26	31
HAGEMEIER, JESSE & LUCY	26	32
HAGEMEIER, JOSEPH & CHRISTINE	86	26
HAGEMEIER, PETER J	26	30
HAGEMEIER, TERRANCE & SANDRA	26	30
HAGEN, BRIAN L	20	31
HAGEN, BRIAN L	20	32
HAGEN, JOANN	44	30
HAGEN, JOANN	44	31
HAGLUND, DALE R & NORA L	60	31
HAGSTROM, EUGENE P & DEANNE D	44	20
HAGSTROM, ROBERT A	58	22
HAHN TR, MARY J	64	27
HAIDER, EUGENE & JEAN	36	3
HAIDER, GARY & KATHLEEN	36	16
HAIDER, GARY & KATHLEEN	36	21
HAIDER, LAWRENCE M	38	18
HAIDER, LAWRENCE M	38	19
HAILE-MANAS FM TR	16	5
HAILE-MANAS FM TR	16	8
HAINES, THOMAS G & JOELLE M	64	21
HAINES, TIMOTHY R & TRACEY A	22	31
HALLER FM TR, DONALD	54	35
HALLERMANN, MARCIA M	18	6
HALLORAN TR, IRIS M	86	21
HALLORAN, WILLIAM J	16	28
HALVORSON TR, RONALD S	20	27
HALVORSON TR, RONALD S	20	34
HALVORSON, JACOB A & STACY B	18	5
HALVORSON, JASON R	20	6
HALVORSON, PAUL & CARRI	20	7
HALVORSON, PAUL & CARRI	20	18
HALVORSON, PAUL & CARRI	20	21
HALVORSON, ROBERT M & MARCIA	60	35
HALVORSON, RYAN	20	28
HALVORSON, RYAN M & JESSICA	20	21
HALVORSON, RYAN M & JESSICA	20	28
HALVORSON, STACY B	60	34
HAMACHER, JESSE L & DAYNA	24	14
HAMAK, ROBERT & VICTORIA	14	36
HAMANN FM TR	16	20
HAMANN FM TR	16	29
HAMANN REV TR, GILBERT O	68	31
HAMANN, DAVID A & KIMBERLY K	10	3
HAMANN, DAVID A & KIMBERLY K	10	10
HAMANN, JASON & JILL	26	5
HAMANN, MARIE E	26	7
HAMANN, NORMAN & CAROL	26	4
HAMANN, SCOTT	26	5
HAMILTON, TODD M & JENNY R	48	34
HAMMER TR, LILAH H	58	7
HAMMER, RUSSELL P & VICKI L	18	36
HAMS, PERRY L	14	12
HANAUER TR, DUANE L	10	28
HANAUER TR, DUANE L	84	20
HANAUER TR, RAMONA W	84	20
HANAUER, DUANE L	84	20
HANAUER, RAMONA W	84	20
HANAUSKA REV TR, ROBERT D	6	15
HANAUSKA, MARIE L	16	17
HANDT, ERIK	54	13
HANISCH, LEROY & JANICE	74	18
HANSEN TR, JOYCE C	68	16
HANSEN TR, PIERRE T	68	21
HANSEN TR, PIERRE T	68	22
HANSEN TR, PIERRE T	68	27
HANSEN, ALFRED & CORDELLA	68	31
HANSEN, BRUCE E & JANICE	42	2
HANSEN, CURTIS L	18	11
HANSEN, CURTIS L	18	16
HANSEN, CURTIS L	18	21
HANSEN, DANIEL	54	6
HANSEN, DANIEL J	68	5
HANSEN, DANIEL J & KATHLEEN I	68	16
HANSEN, DENISE R	64	23
HANSEN, DENNIS	68	31
HANSEN, DONOVAN & CECILIA	54	5
HANSEN, GREG M	64	23
HANSEN, GREG M & DENISE R	64	23
HANSEN, GREG M & DENISE R	64	24
HANSEN, JEFFREY R	20	28
HANSEN, JOYCE C	68	16
HANSEN, KIMBERLY A	48	31
HANSEN, LARRY & PAULA	42	3
HANSEN, LARRY & PAULA	42	4
HANSEN, RICHARD A & DEBRA M	14	12
HANSEN, ROBERT J	32	24
HANSEN, TAMMY B	86	26
HANSEN, THOMAS A	84	14
HANSEN, THOMAS G & DONNA M	68	6
HANSEN, THOMAS G & DONNA M	86	12
HANSEN, THOMAS J	68	27
HANSEN, WAYNE R	68	12
HANSON REV TR, ARDEN H	18	2
HANSON REV TR, ARDEN H	18	4
HANSON REV TR, ARDEN H	60	33
HANSON REV TR, ARDEN H	60	34
HANSON REV TR, DENNIS P	40	6
HANSON REV TR, KATHLEEN P	62	20
HANSON REV TR, PAUL J	60	19
HANSON, ARDEN H & DIANE	18	4
HANSON, ARDEN H & DIANE	18	5
HANSON, ARDEN H & DIANE	60	33
HANSON, ARDEN H & DIANE	60	35
HANSON, BRADLEY S	84	35
HANSON, GARY D & BARBARA C	60	10
HANSON, GARY D & BARBARA C	60	12
HANSON, KENNETH H & ANNE M	16	15
HANSON, LEWELLAN D & BEVERLY A	18	24
HANSON, RICHARD G & ELAINE O	84	11
HANSON, SCOTT R	10	14
HANSON, VICTORIA L	46	17
HAPPA PROPERTIES L.L.P.	76	5
HAPPA PROPERTIES L.L.P.	78	32
HAPPE, JOHN E	80	24
HARDEN, LAURIE A	14	12
HARDRIVES INC	78	18
HARDRIVES INC	78	36
HARDRIVES INC	80	5
HARDRIVES INC	80	23
HARDRIVES INC	80	26
HARDRIVES INC	84	32
HARFF, BRIAN R	48	30
HARFF, RONALD A & TERRE, J	48	19
HARFF, RONALD A & TERRE, J	48	30
HARLANDER TR, THOMAS & LINDA	76	36
HARLANDER, ARTHUR E & THERESA	32	9
HARLANDER, ARTHUR F JR & R J	32	9
HARLANDER, CHRISTOPHER D	82	11
HAROLDSON, WILLIAM G	70	2
HARREN, BARRY J & COLLEEN	34	32
HARREN, BRUCE R & ARDELE	14	31
HARREN, BRUCE R & ARDELE	84	6
HARREN, CHRISTOPHER D	70	23
HARREN, DENNIS	68	15
HARREN, DENNIS J	76	30
HARREN, GARY B & MARY ANN	34	6
HARREN, JAMES E & CHERYL A	34	31
HARREN, JAMES I & BECKY J	76	18
HARREN, JOHN L & LOIS A	56	35
HARREN, ROBERT A & KRISTIE M B	34	6
HARREN, ROBERT A & KRISTIE M B	62	21
HARREN, ROBERT A & KRISTIE M B	62	22
HARREN, RODNEY G & LINDA J	34	14
HARRIS, RICHARD D & KATHIE D	20	31
HARRUM, CHRISTOPHER M	26	29
HARSTAD, MITCHELL D & LAURA T	78	26

NAME	PGE	SEC
HART REV TR, BRIAN F	46	16
HART, GARY J & JEAN M	86	19
HART, JAMES P	84	13
HARTER, EUGENE L & JEAN C	84	27
HARTER, JAMES M & RUTH	48	31
HARTIG, DONALE & TURST, MARY	80	30
HARTIGAN, LARRY D & DONNA	70	11
HARTKOPF, PAUL H & BARBARA A	22	35
HARTMANN, DANIEL & SHARON	26	8
HARTMANN, JAMES R	64	8
HARTMANN, JAMES R	64	30
HARTMANN, WAYNE	64	30
HARTNECK, MARGARET A	76	35
HARTNECK, MAYNARD J	24	11
HARTUNG TR, DANIEL & SUE	32	20
HARTUNG TURKEY L.L.C.	54	23
HARTUNG, ALPHONSE & ELIZABETH	10	16
HARTUNG, DAVID L & LINDA R	14	6
HARTUNG, DAVID L & LINDA R	14	32
HARTUNG, DENNIS & ANN H	14	30
HARTUNG, DONALD	54	23
HARTUNG, DONALD & BERTHA	54	24
HARTUNG, DONALD L	54	25
HARTUNG, EUGENE L & JO ANN M	56	29
HARTUNG, FREDERICK J	34	9
HARTUNG, GERALD S & BERNICE E	34	19
HARTUNG, KEN & PEG	34	3
HARTUNG, LEROY L & DIANE F	32	33
HARTUNG, LEROY L & DIANE F	32	34
HARTUNG, MATTHEW	32	33
HARTUNG, MICHAEL F & NANCY	14	4
HARTUNG, MICHAEL F & NANCY	14	5
HARTUNG, PAMELA D	34	15
HARTUNG, RALPH M & PAMELA D	34	10
HARTUNG, RANDY & AMANDA	34	19
HARTUNG, RANDY & AMANDA	56	24
HARTUNG, ROBERT A & JUDY A	34	30
HARTUNG, ZACHARY D	14	8
HARTZ, DAVID G	16	22
HASELHORST, DAVID D & SHELLIE L	64	31
HASKAMP LV TR, JULIAN & MARY	70	27
HASKAMP, JAMES B & DIANE P	28	2
HASKAMP, JAMES B & DIANE P	28	12
HASSELBRING TR, URSULA V	76	30
HASSLEN, JOEL & ROBIN	52	1
HATCH, JON & SANDRA E	78	33
HAUPTLI, DONALD J & MAXINE K	20	32
HAUS, ALAN E & MICHELE L	48	4
HAUS, CHARLES B & SONDRA D	76	24
HAUS, CHARLES J	12	28
HAUS, ELDRED P & THERESE A	76	1
HAUS, ELMER J & DELORES G	68	33
HAUS, GERALD	86	2
HAUS, KATHRYN A	16	25
HAUST, TERRY L & MARGARET D	42	6
HAUST, TERRY L & MARGARET D	86	31
HAVCO INC	32	20
HAWES, JUDD A	14	32
HAWKSWORTH, JEFFREY W	64	10
HAYENGA, HENRY	68	12
HAYENGA, VERNON C	76	30
HEADLEE, DEAN A & MARY K	16	3
HEADLEY, ALEXANDRIA L & J G	18	6
HEADLEY, KEVIN P & NANCY	32	11
HEADLEY, THERESA B	18	1
HEADLEY, THERESA B	18	12
HEATH, DENNIS J JR & SUSAN M	24	24
HEATH, DENNIS J JR & SUSAN M	24	25
HEATON REV TR, LYLE G	44	27
HEATON REV TR, LYLE G	44	34
HEATON, KEITH P & RITA C	44	27
HEATON, KEVIN L & CINDY A	44	27
HECHT, HARLIN L & SUSAN B	64	21
HECHT, HARLIN L & SUSAN B	64	22
HECHTEL, ELMER & ROSE M	48	19
HECHTEL, ELMER & ROSE M	48	30
HECHTEL, ERVIN D & TAMMY G	46	29
HECHTEL, VERNON D	76	22
HEDDENS, CINDY J	68	9
HEDEEN, WILLARD E & JOANN J	10	6
HEGGE, DOUGLAS F & MARY E	86	33
HEIBEL, JASON A & CARI	60	22
HEIBEL, PAUL L	22	26
HEID FM REV TR	76	32
HEID, DONALD	48	34
HEID, DONALD	52	9
HEID, MARY J	42	33
HEID, PETER M	52	16
HEIEIE, TODD	60	2
HEIEIE, TODD	60	3
HEIEIE, TODD	60	4
HEIEIE, TODD	60	10
HEILLE, PAUL A & TERESA F	28	30
HEIM REV TR, CLARENCE J	40	30
HEIM TR, KATHLEEN A	40	30
HEIM TR, KATHLEEN A	84	25
HEIMERL, DAVID A & ELEANORA M	48	26
HEIN, JOHN	64	29
HEINEN FM TR	16	32
HEINEN FM TR	86	5
HEINEN TR, FMREV	16	32
HEINEN, ANTHONY R	34	33
HEINEN, DAVID	14	29
HEINEN, ERNEST & KATHRYN	42	29
HEINEN, GLENN & DONNA	56	20
HEINEN, JAMES & JEAN	68	23
HEINEN, JAMES & JEAN	68	26
HEINEN, JASON	36	10
HEINEN, JOHN & IRMA	16	26
HEINEN, JOSEPH & BRENDA	48	2
HEINEN, JOSEPH & BRENDA	68	35
HEINEN, JOSEPH D	68	35
HEINEN, KEITH L	40	6
HEINEN, LINUS & CAROLINE	16	22
HEINEN, LINUS & CAROLINE	16	25
HEINEN, LINUS & CAROLINE	16	26
HEINEN, LINUS & CAROLINE	16	27
HEINEN, NICHOLAS & JILL	16	26
HEINEN, PETER R	40	7
HEINEN, PETER R	78	6
HEINEN, RALPH & HELEN	16	32
HEINEN, RANDAL D	50	7
HEINEN, RICHARD A & LUCILLE	68	35
HEINEN, ROBERT & DEB	16	32
HEINEN, ROGER R	6	35
HEINEN, STANLEY R & RUTHANN	72	19
HEINEN, STANLEY R & RUTHANN	72	20
HEINEN, THOMAS & CAROL	80	27
HEINEN, THOMAS & CAROL	80	34
HEINS, STEVEN T & KAYE M	12	33
HEINZE, DAVID & CAROL	36	25
HEINZE, DAVID & CAROL	36	26
HEINZE, JOSEPH M & JULIE M	36	26
HEINZE, JOSEPH M & JULIE M	36	28
HEINZE, SHELLY	60	21
HEINZE, TIMOTHY & BONITA	28	31
HEINZE, TIMOTHY & BONITA	28	32
HEISICK, KELLY D	68	12
HEITKE, CLINTON	88	21
HEITKE, CRAIG	64	35
HEITKE, CRAIG	64	36
HEITKE, CRAIG S	64	28
HEITKE, CRAIG S	64	36
HEITKE, DAVID S	64	36
HEITKE, MARJORIE	88	22
HEITKE, MARJORIE	88	27
HEITKE, MARJORIE	88	34
HEITKE, WILLIAM R	88	23
HEITKE, WILLIAM R	88	26
HEITZMAN, GERALD R	32	14
HEITZMAN, GERALD R & MARY	32	20
HEITZMAN, GERALD R & MARY	32	22
HEITZMAN, LEONARD T & JUDITH	32	23
HEITZMAN, TRICIA A	10	12
HELD L.P.	80	25
HELD L.P.	80	26
HELD, RICHARD E & KAREN M	80	25
HELGESON, ERIC J S	24	16
HELGET, JOSEPH D & CORINNE S	44	34
HELGET, KEITH P	24	4
HELGET, LEONARD H & JOAN S	44	34
HELLERMANN, ADAM J & CINDY A	54	10
HELLERMANN, DALE & DEBORAH	54	11
HELLERMANN, DALE & DEBORAH	54	12
HELLERMANN, DONALD & DEBBIE	54	14
HELLERMANN, JOHN	54	7
HELLERMANN, JOHN	54	8
HELLERMANN, JOHN	54	17
HELLERMANN, JOHN	54	18
HELLERMANN, JOSEPH & SHEILA	56	7
HELLERMANN, KENNETH P	70	5
HELLERMANN, MARK J	30	8
HELLERMANN, MARK M & DIANE M	54	2
HELLERMANN, MICHAEL B & JEAN	54	2
HELLERMANN, MICHAEL B & JEAN	54	12
HELLERMANN, RICHARD J & M A	56	8
HELLERMANN, RONALD M	56	5
HELLERMANN, STEVEN H & LISA M	54	1
HELLERMANN, THOMAS A & BARBARA	54	13
HELLICKSON, DAVID & SANDRA	60	1
HELLICKSON, DAVID & SANDRA	60	11
HELLICKSON, SANDRA B	72	28
HELLMAN, DUANE	56	2
HELLMAN, MICHAEL N & LAURA D	54	21
HELLMAN, MICHAEL N & LAURA D	54	28
HELLMANN, STEVEN H & LORRIE A	32	32
HELLMANN, STEVEN H & LORRIE A	32	33
HELMIN, GARY A & GRACE E	16	2
HEMINGSON, CORY	22	17
HEMKER, JOAN H	62	2
HEMMESCH REV TR, DONALD P	6	20
HEMMESCH TR, DENIS	58	16
HEMMESCH TR, DENIS	58	20
HEMMESCH TR, DENIS	58	21
HEMMESCH TR, VICTOR A	58	1
HEMMESCH TR, VICTOR A	86	6
HEMMESCH TR, VICTOR A	86	7
HEMMESCH, CARLA	38	26
HEMMESCH, DANIEL H	72	28
HEMMESCH, DONALD G	6	16
HEMMESCH, DONALD G	6	17
HEMMESCH, DONALD G	6	28
HEMMESCH, EUGENE J & GLADYS	88	30
HEMMESCH, EUGENE J & GLADYS	88	32
HEMMESCH, FRANK N & PATRICIA L	58	19
HEMMESCH, FRANK N & PATRICIA L	64	22
HEMMESCH, GARY N	58	1
HEMMESCH, GERALD M & KATHLEEN A	58	10
HEMMESCH, GERALD M & KATHLEEN A	58	23
HEMMESCH, HERBERT G	38	25
HEMMESCH, HERBERT G	88	30
HEMMESCH, JAMES & BARBARA	86	10
HEMMESCH, JAMES H & SHEILA	86	18
HEMMESCH, JAY	38	36
HEMMESCH, JESSE E & SHANNON M	58	19
HEMMESCH, JESSE E & SHANNON M	88	13
HEMMESCH, JESSE E & SHANNON M	88	25
HEMMESCH, JOSEPH D	38	12
HEMMESCH, LEO J & MARYJO A	36	25
HEMMESCH, LEO J & MARYJO A	38	2
HEMMESCH, LEO J & MARYJO A	72	35
HEMMESCH, MARK P & LAURA K	58	15
HEMMESCH, MARK P & LAURA K	58	16
HEMMESCH, MARK P & LAURA K	58	21
HEMMESCH, MARY LOU	26	35
HEMMESCH, MARY LOU	58	1
HEMMESCH, MARY LOU	58	14
HEMMESCH, MATH P & KAREN M	38	36
HEMMESCH, MICHAEL P	64	20
HEMMESCH, MICHELLE	64	27
HEMMESCH, NICHOLAS M	88	16
HEMMESCH, RANDALL P	38	14
HEMMESCH, RANDALL P	88	10
HEMMESCH, RANDALL P & DEBRA L	38	11
HEMMESCH, RANDALL P & DEBRA L	38	13
HEMMESCH, RANDALL P & DEBRA L	38	14
HEMMESCH, RANDALL P & DEBRA L	88	9
HEMMESCH, RICHARD & MARY ANN	38	12
HEMMESCH, ROGER R & LISA	64	6
HEMMESCH, ROGER R & LISA	88	31
HEMMESCH, RONALD D	72	12
HEMMESCH, RONALD D	72	13
HEMMESCH, RONALD D	82	7
HEMMINGER, MICHAEL W & MARY L	46	19
HENDERSON, JOEL R & COLLEEN E	16	20
HENDRICKS SAND & GRAVEL INC	52	3
HENDRICKS, LONNIE J & BEVERLY	52	11
HENDRICKSON, DOUGLAS A	18	21
HENDRICKSON, WAYNE M	18	21
HENGEL, DAVID	84	13
HENGEL, DAVID S & EVELYN	52	14
HENGEL, ERNEST D & DEBRA ANN	40	18
HENGEL, STEVEN C	40	18
HENGEMUHLE, MICHAEL & BEVERLY	16	28
HENKEL, DALE A	76	7
HENKEL, TIMOTHY J & LONI K	76	15
HENKEMEYER, JASON M	24	33
HENKEMEYER, KEVIN & LINDA	24	14
HENNEMANN, FREDRICK J & RENEE A	10	34
HENNEN, AARON L & LISA M	48	12
HENNEN, CRAIG C & TARYN A	10	19
HENNEN, ELIZABETH A	16	8
HENNEN, ERIC F & RITA M	22	28
HENNEN, GARY J	16	23
HENNEN, GARY R	22	12
HENNEN, GARY R	42	7
HENNEN, GORDON A	46	6
HENNEN, JEFFRY K & DEANNA C	86	14
HENNEN, JOHN D	64	14
HENNEN, JOHN D	64	23
HENNEN, JOSEPH	62	10
HENNEN, JOSEPH A & LINDA L	48	6
HENNEN, KENNETH P & KATHLEEN	58	22
HENNEN, MARK & ELIZABETH	80	32
HENNEN, RALPH F & SHIRLEY	22	34
HENNEN, ROBERT R	22	31
HENNEN, ROBERT R	42	6
HENNEN, ROBERT R	42	7
HENNEN, RONALD A	22	12
HENNEN, THOMAS O & LISA A	62	20
HENNEN, TIMOTHY T & STEPHANIE	54	9
HENRY TR, MARION L	16	5
HENS, DALE J	36	28
HENS, ROBERT L & JOYCE E	54	1
HENSRUD, GREGORY D	22	24
HENTGES, CHARLES & JULIE	22	12
HENTGES, GARY & ANITA	22	12
HENTGES, JAMES J & ROBIN R	16	3
HENTGES, LUKE J	64	24
HENTGES, WAYNE A	24	16
HERBERG, MARCIA	68	27
HERBERG, MARCIA	68	34
HERBES, MARK A & FREDRICK F	34	33
HERBRANDSON, MARGARET L	60	30
HERDERING REV TR, DORIS W	56	16
HERDERING REV TR, JAMES H	56	12
HERDERING, ALFRED H & MARLENE	56	16
HERDERING, ALFRED H & MARLENE	56	21
HERDERING, ALVIN & CAROL	56	16
HERDERING, AMBROSE J & BERTHA	34	7
HERDERING, ERVIN & CAROL	56	16
HERDERING, ERVIN & CAROL	56	21
HERDERING, JEFFREY J	56	16
HERDERING, JULIE A	34	14
HERDERING, RUSSELL	56	16
HERDERING, STEVEN A & PAMELA K	56	29
HERDERING, STEVEN A & PAMELA K	56	32
HERDERING, STEVEN A & PAMELA K	62	5
HERDERING, TOM A & SANDRA L	34	7
HERDERING, TOM A & SANDRA L	56	11
HERDERING, TOM A & SANDRA L	56	13
HERDERING, TOM A & SANDRA L	56	15
HERDERING, VICKI	34	6
HERDERING, VICKI	56	1
HERDERING, WAYNE A & VICKI J	56	14
HERDERING, WAYNE A & VICKI J	56	15
HERDERING, WAYNE A & VICKI J	56	16
HERDERING, WAYNE A & VICKI J	56	22
HERDING REV TR, JAMES H	62	5
HERDING, MARK	88	27
HERGES, WILLIAM & NANCY	48	36
HERICKHOFF TR, ANNA C	36	25
HERICKHOFF TR, ANNA C	36	35
HERICKHOFF TR, HENRY & VICTORIA	36	18
HERICKHOFF, BRADLEY	70	17
HERICKHOFF, BRADLEY	70	18
HERICKHOFF, BRADLEY R & AMY M	70	22
HERICKHOFF, CRAIG	36	34
HERICKHOFF, GREG M	8	20
HERICKHOFF, KURT	36	34
HERICKHOFF, MARK F	36	33
HERICKHOFF, MARK F & DONNA	66	25
HERICKHOFF, MARK F & DONNA	66	26
HERICKHOFF, MARK F & DONNA	66	35
HERKENHOFF, BRAD B	56	3
HERKENHOFF, LUKE & ANNE	34	30
HERKENHOFF, LUKE & ANNE	34	31
HERKENHOFF, THOMAS & VICTORIA	34	6
HERKENHOFF, THOMAS & VICTORIA	56	11
HERKENKOFF, MICHAEL & MARY K	56	9
HERKENKOFF, MICHAEL & MARY K	56	10
HERKENKOFF, MICHAEL & MARY K	56	11
HERTZBERG, ALLAN A & EILEEN	22	18
HERTZBERG, RANDY & CINDY	64	3
HERTZBERG, RANDY & CINDY	64	12
HERTZBERG, RANDY & CINDY	64	13
HERTZOG, FRANCIS	54	3
HERTZOG, FRANCIS	54	34
HERTZOG, FRANCIS	54	35
HERZOG REV TR, DONALD H	34	10
HERZOG REV TR, DONALD H	34	11
HERZOG, ALLEN C & DIANE A	34	32
HERZOG, PAUL G & MARY L	56	16
HERZOG, STANLEY R & JANICE A	56	20
HERZOG, STANLEY R & JANICE A	56	21
HERZOG, STANLEY R & JANICE A	56	28
HERZOG, STANLEY R & JANICE A	56	29
HERZOG, TIMOTHY A	16	23
HERZOG, VERLA L	56	28
HESCHKE, GALE I	10	32
HESS, KENNETH C & LYNNAE	64	31
HESSE, EDWARD A & RENEE	48	6
HESSE, GENE & PATRICIA	86	23
HESSE, GENE E & GORDON A	68	35
HESSE, GORDON A	16	36
HESSE, GORDON A	86	23
HESSE, MARK P	48	18
HESSE, VIRGIL C & DEBORAH A	42	10
HETLAND, SCOTT A	86	23
HEURUNG, LEWIS	32	30
HEURUNG, LEWIS L	32	30
HEURUNG, LEWIS L	34	25
HEYING, ROBERT E & KAREN A	58	23
HEYMANS, STEVEN J	80	15
HIBBARD, LEONA G	78	28
HICKMAN TR, HAROLD & ESTHER	42	13
HICKMAN, BRANDON	22	19
HICKMAN, SCOTT A	22	19
HICKS, PATRICK J & WENDY L	14	24
HIEMENZ, ALLEN H & JANE E	76	23
HIEMENZ, KENNETH J	84	15
HIEMENZ, MICHAEL K	84	15
HIESERICH, DAVID & MARK	36	3
HIESERICH, DAVID & MARK	36	10
HIESERICH, DAVID & MARK	36	14
HIESERICH, DAVID J	36	14
HIESERICH, JAMES R & ANNETTE T	72	25
HIESERICH, MAUREEN A	68	15
HIGGINS, CHRISTINE M	32	5
HIGGINS, JAMES A & BONITA L	46	31
HIGGINS, MICHAEL & JACQUELINE	14	2
HIGHLAND FOUR L.L.P.	44	28
HIGHLAND FOUR L.L.P.	44	29
HILDEGARD TR, A BROMENSHENKEL	8	23
HILDRETH, HARRY III & KATHERINE	34	28
HILGER REV TR, ANDREW W	78	35
HILL VIEW FARMS	56	8
HILL VIEW FARMS	56	18
HILLSIDE ACRES L.P.	26	31
HILLSIDE ACRES L.P.	38	13

NAME	PGE	SEC
HILLSIDE ACRES L.P.	58	7
HILLSIDE ACRES L.P.	88	12
HILSGEN, JEFFREY H & JULIE K	52	16
HILSGEN, TROY D & JANA L	50	19
HILTNER TR, RICHARD B	54	25
HILTNER TR, RICHARD B	54	36
HILTNER TR, RICHARD B	56	31
HILTNER, BRIAN G & MARY E	84	33
HILTNER, BRUCE	20	6
HILTNER, CRAIG	80	3
HILTNER, JAMES J & NORMA J	22	17
HILTNER, JAMES R & CHRISTINA	34	7
HILTNER, MARK V & LANETTE F	80	32
HILTNER, MICHAEL W & ANN S	68	31
HILTNER, SYLVESTER L & ANDREA N	20	35
HILTNER, SYLVESTER L & LINDA	20	35
HILTNER, THOMAS & DEIDRA	64	13
HILTUNEN, TERESA M	56	33
HIMSL, AMOR P & DEBRA K	10	25
HIMSL, AMOR P & DEBRA K	84	19
HIMSL, AMOR P & DEBRA K	84	30
HIMSL, FRANK E	10	24
HIMSL, FRANK E	84	30
HIMSL, JOEL G	84	30
HIMSL, LOUIS	10	25
HIMSL, LOUIS	10	36
HIMSL, LOUIS	84	30
HIMSL, RUSSELL J	10	16
HIMSL, STEVEN E	10	26
HINGEVELD, SHAWN J	62	19
HINKEMEYER REV TR, DEAN F	44	31
HINKEMEYER REV TR, LLOYD J	76	24
HINKEMEYER TR, DALE A	44	19
HINKEMEYER TR, DALE A	76	24
HINKEMEYER TR, DALE A	76	25
HINKEMEYER TR, DALE A	76	36
HINKEMEYER, COLE R	76	15
HINKEMEYER, DAVID R	76	33
HINKEMEYER, HAROLD & LUANNE	44	19
HINKEMEYER, HAROLD & LUANNE	48	24
HINKEMEYER, HAROLD & LUANNE	50	8
HINKEMEYER, HAROLD & LUANNE	50	19
HINKEMEYER, MITCHELL	76	36
HINKEMEYER, ROY T & DELROSE	76	36
HINKEMEYER, SCOTT P	48	24
HINNENKAMP BROS DAIRY L.L.C.	54	29
HINNENKAMP BROTHERS DAIRY L.L.C.	30	36
HINNENKAMP BROTHERS DAIRY L.L.C.	54	8
HINNENKAMP BROTHERS DAIRY L.L.C.	54	17
HINNENKAMP BROTHERS DAIRY L.L.C.	54	21
HINNENKAMP BROTHERS DAIRY L.L.C.	54	28
HINNENKAMP BROTHERS DAIRY L.L.C.	54	29
HINNENKAMP BROTHERS DAIRY L.L.C.	62	30
HINNENKAMP BROTHERS DAIRY L.L.C.	70	2
HINNENKAMP BROTHERS DAIRY L.L.C.	70	11
HINNENKAMP BRUCE & DEBRA	6	7
HINNENKAMP REV TR, DONALD B	54	26
HINNENKAMP, BRUCE & LOIS	60	9
HINNENKAMP, BRUCE & LOIS	60	10
HINNENKAMP, BRUCE & LOIS	60	16
HINNENKAMP, DARRELL	54	25
HINNENKAMP, GLEN & VICKI	54	25
HINNENKAMP, GLEN & VICKI	56	19
HINNENKAMP, GLEN & VICKI	56	30
HINNENKAMP, GLENN L	54	25
HINNENKAMP, ISAAK	54	36
HINNENKAMP, JERON N & LAVONNE F	54	33
HINNENKAMP, LAWRENCE J & C	54	15
HINNENKAMP, LEONARD	54	23
HINNENKAMP, LUVERNE & BARBARA	30	1
HINNENKAMP, LUVERNE & BARBARA	62	6
HINNENKAMP, RALPH F & DORIS B	54	25
HINNENKAMP, RYAN D	54	14
HINNENKAMP, STEVEN & MARGARET	54	9
HINNENKAMP, STEVEN & MARGARET	54	10
HINNENKAMP, STEVEN & MARGARET	54	16
HINNENKAMP, WILLIAM & MARLENE	56	31
HINSCHBERGER, JULIE	86	9
HINZ, HARVEY L	52	2
HINZ, RUSSELL	50	18
HINZ, RUSSELL	50	19
HIPSAG, SASHA	44	20
HIRSCHFELD, JOSH	16	28
HIRSCHFELD, MARGARET T	16	16
HISCOX, ANDREW A & CATHERINE	22	3
HITTLE LV TR	70	33
HLEBAIN FAMILY PROPERTIES L.L.C.	14	24
HLEBAIN, PETER J & DENAE S	12	18
HLEBAIN, PETER J & DENAE S	14	13
HLEBAIN, ROBERT G	14	35
HLEBAIN, VALENTINE & EMILY	14	25
HLEBAIN, VALENTINE & EMILY	14	26
HODNEFIELD TR, SANDRA L	74	18
HODNEFIELD, TODD A & HOLLY J	44	29
HOEFT, DAVID & BARBARA	38	35
HOEFT, ROSALEA	52	15
HOEFT, WILLIAM B & NANCY M	64	19
HOEKSTRA, BARRY O & TAMMY R	64	31
HOEKSTRA, DAVIS D	22	19
HOEKSTRA, JERRY D	88	34
HOEKSTRA, JERRY D & RITA M	64	21
HOEPER, JAMES S	66	18
HOEPER, MARK	66	18
HOESCHEN, JEFFREY L & CHERYL	56	13
HOESCHEN, LAWRENCE L & ELAINE L	56	22
HOESCHEN, RICHARD A & DEBRA R	54	12
HOESCHEN, ROBERT & DONNA	62	11
HOESCHEN, RONALD & SHEILA	34	36
HOESCHEN, WALTER J & ALICE M	62	1
HOFF, JOE E	26	9
HOFF, KIM J	88	26
HOFFARTH, ALLEN R & MARY L	26	2
HOFFARTH, FRANCIS & ELIZABETH	16	6
HOFFARTH, JAYNE I	10	25
HOFFARTH, LYLE A	16	6
HOFFMAN CONSTRUCTION COMPANY	78	32
HOFFMAN FM TR	68	4
HOFFMAN FM TR	80	33
HOFFMAN FM TR	80	34
HOFFMAN, GUSTAVE E & DELORES	56	32
HOFFMAN, GUSTAVE E & DELORES	56	33
HOFFMAN, JOHN	70	23
HOFFMAN, MICHAEL H & CONSTANCE	6	2
HOFFMANN, JOHN F	80	35
HOFFMANN, MICHAEL J & JOLENE	10	2
HOFFMANN, ROBERT N & KAREN A	82	3
HOFFMANN, ROBERT N & KAREN A	82	15
HOFMANN, JAMES M & MARY J	18	32
HOFMANN, ROBERT	60	28
HOGREFE, RAY	46	9
HOHEISEL, JACOB R & TANYA M	10	5
HOHENSTEIN, WILLIAM J & JULIE A	24	1
HOLBROOK, TIMOTHY M & ALETA M	68	6
HOLDEN TR, DONALD & NANCY	16	15
HOLDEN, WILLIAM J S	76	22
HOLDINGFORD SNOW FLYERS INC	32	19
HOLDVOGT ACRES L.L.C.	22	29
HOLDVOGT, ALVIN H	62	32
HOLDVOGT, ALVIN H	72	1
HOLDVOGT, ALVIN H	82	5
HOLDVOGT, ALVIN H	82	6
HOLDVOGT, ANDREW	30	24
HOLDVOGT, ART & RUTH	22	28
HOLDVOGT, PHYLLIS A	22	29
HOLDVOGT, RICHARD	30	24
HOLDVOGT, RICHARD	30	25
HOLDVOGT, RICHARD	62	19
HOLLANDER, KEVIN M	22	30
HOLLENKAMP FM TR	56	15
HOLLENKAMP LV TR	56	22
HOLLENKAMP LV TR	56	27
HOLLENKAMP, DAVID J	54	29
HOLLENKAMP, LAWRENCE	54	29
HOLLENKAMP, LAWRENCE	54	32
HOLLENKAMP, LUVERNE J & L	54	1
HOLMAN, LEIGH A	46	17
HOLMBERG, KENT L & JANET A	80	33
HOLMES, ALICE A	76	15
HOLTHAUS, ANDREW P & JOYCE M	22	7
HOLTHAUS, DANIEL A & BRENDA R	22	13
HOLTHAUS, DANIEL L & JOAN M	58	10
HOLTHAUS, DAVID & JOANN	58	15
HOLTHAUS, EDWIN H	58	24
HOLTHAUS, FREDRICK L & S R	26	34
HOLTHAUS, GREG A	26	33
HOLTHAUS, HENRY J & DORIS A	88	4
HOLTHAUS, MICHAEL J	22	21
HOLTHAUS, ROBERT D & BARBARA A	86	33
HOLTHAUS, SCOTT J	58	35
HOLY CROSS CHURCH PEARL LAKE	48	9
HOLY CROSS EVANG LUTH CHURCH	78	23
HOLY INNOCENTS SCHOOL INC	78	19
HOLZ, MICHAEL D	14	18
HOLZHEIMER, ARDEN & RHONDA	76	30
HOMETOWN, BUILDERS DESIGN & CON	70	10
HOMMERDING FM LV TR, EISENSCHENK	16	34
HOMMERDING TR, ROGER F	26	1
HOMMERDING TR, ROGER F	42	15
HOMMERDING TR, ROGER F	42	16
HOMMERDING, ARTHUR C JR & BETTY	16	33
HOMMERDING, DANIEL C & LINDA R	76	28
HOMMERDING, ELLEN	42	11
HOMMERDING, KEITH R	32	34
HOMMERDING, ROGER A & KIMBERLY	26	18
HOMMERDING, RONALD	14	5
HOMMERDING, VERNON S	42	21
HONDL TR, ANTHONY J	6	21
HONDL TR, ANTHONY J	6	28
HONER FAMILY L.P.	86	9
HONER FAMILY L.P.	86	10
HONER REV TR, MARLA C	68	13
HONER REV TR, MARLA C	68	14
HONER, JAMES P	46	19
HONER, JAMES P	76	23
HONER, JAMES P & JOYCE A	14	25
HONER, LANCELOT G	86	10
HONKOMP, LEROY	10	6
HOOPER, BRIAN E & HEATHER R	52	10
HOOPER, JOHN E & BECKY R	16	27
HOOPINGARNER REV TR, PAUL C	22	14
HOPE PRESBYTERIAN CHURCH OF	22	18
HOPFER, DANIEL L & MARY A	30	35
HOPFER, DANIEL L & MARY A	54	27
HOPFER, DANIEL L & MARY A	54	28
HOPFER, EUGENIA C	62	33
HOPFER, PETER & VICTORIA J	38	23
HOPFER, THOMAS J	38	24
HOPFER, TIMOTHY M	36	25
HOPFER, WILLIAM M & TRACY A	38	15
HOPFER-WENSMANN, RUTH A	64	29
HOPKE, GREGORY J	76	22
HOPLOCK FARM L.L.C.	62	26
HOPLOCK FARM L.L.C.	62	27
HOPLOCK FARM L.L.C.	62	34
HOPLOCK FARM L.L.C.	62	35
HOPPE, ADAM	6	6
HOPPE, CHASE J & STACY M	62	29
HOPPE, JAMES R	62	29
HOPPE, JAMES R	62	32
HOPPE, JAMES R & MICHELE A	62	31
HOPPE, JOY ANN	12	28
HOPPE, JUDITH H	6	17
HOPPE, MARY LOU	62	19
HOPPE, ROBERT E	56	28
HOPPE, STEVE & ROBIN	62	19
HOPPE, STEVE & ROBIN	62	20
HOPPE, THOMAS & THRESA	62	8
HOPPE, TIMOTHY J	62	28
HOPPE, TIMOTHY J	62	34
HOPPE, TRAVIS R & AMY M	6	17
HORNICK JT TR, CLARENCE JR & SUSAN	8	8
HORNICK JT TR, CLARENCE JR & SUSAN	8	9
HORNICK JT TR, CLARENCE JR & SUSAN	8	16
HORNICK JT TR, CLARENCE JR & SUSAN	8	17
HORST, BARRY L & MARLYN	66	1
HORST, BARRY L & MARLYN	66	12
HORST, BARRY L & MARLYN	66	15
HORST, DEAN L	60	1
HOSKINS FM LV TR	48	20
HOUCK REV TR, THOMAS L	70	8
HOUSH, ALLEN A	22	29
HOUSH, ALLEN A	22	32
HOUSTON, SCOTT R & KIM D	24	26
HOVE, GORDON R & SHIRLEY J	80	22
HOWARD, DEAN F & HEIDI L	86	36
HOWARD, HAROLD	42	12
HOWE, JEFFREY R & SHERI L	68	15
HOWE, JOHN G	26	3
HOWE, JOSH C & REBECCA L	42	18
HRONSKI, MICHAEL	14	11
HUBBARD, MILES J & MARGARET W	86	19
HUBER, MARTIN R & KATHLEEN R	44	34
HUBERT, GORDON J	8	10
HUBERT, GORDON J	8	11
HUBERT, GORDON J	8	14
HUBERT, GORDON J	8	15
HUBERT, GORDON J & SUZANNE M	8	10
HUBERT, RANDY & LORI T	20	4
HUBERT, RANDY & LORI T	20	9
HUBERT, RANDY & LORI T	36	25
HUBERT, RANDY & LORI T	36	33
HUBERT, RANDY & LORI T	36	34
HUBERTY, JOSEPH	12	32
HUBERTY, RICHARD J & RITA	86	1
HUCKENPOEHLER, EARL N & B	52	18
HUELSKAMP, ROBERT J & JOHN G	18	3
HUESERS REV TR, TAMARA J	80	17
HUGHES, DANIEL C	76	3
HUHNE, KEVIN J	10	31
HULING, LEROY R & ARLENE M	10	11
HULS REV TR, KATHLEEN A	84	30
HULS REV TR, KATHLEEN A	84	31
HULS, BERNARD J	14	33
HULS, DREW J	16	33
HULS, EUGENE & DIANN D	14	19
HULS, EUGENE & DIANN D	14	29
HULS, EUGENE & DIANN D	14	32
HULS, EUGENE & DIANN D	14	33
HULS, GERALD J & SUSAN A	32	1
HULS, GERALD J & SUSAN A	32	36
HULS, HOWARD	84	6
HULS, HOWARD & JEANNE M	84	5
HULS, HOWARD & JEANNE M	84	7
HULS, JERRY & SUSAN	32	36
HULS, JOSEPH M & DELPHINE G	14	33
HULS, JOSEPH M & DELPHINE G	84	3
HULS, KEVIN & JANET	84	5
HULS, LAURENCE D	84	5
HULS, MARGARET S	84	5
HULS, MICHAEL	84	5
HULS, MICHAEL & JANET	84	5
HULS, ROSS HERBERT	76	6
HULTGREN, ANDREW D & KARLA L	76	2
HUMBERT, JEROME R & CYNDI R	72	1
HUMBERT, JEROME R & CYNDI R	72	14
HUMBERT, JEROME R & CYNDI R	72	23
HUMBERT, NATHAN A	78	32
HUMBERT, ZACHARY	64	22
HUNDT, RICHARD L & LYN D	56	6
HUNSTIGER & ASSOCIATES	68	14
HUNSTIGER & ASSOCIATES	68	23
HUNSTIGER, CAROL J	68	23
HUNSTIGER, CHARLES E & ERIC P	68	15
HUNSTIGER, EDMUND J	68	15
HUNSTIGER, EDMUND J	68	22
HUNSTIGER, EDMUND J	68	23
HUNT, ARLAYNE E	24	27
HUNT, CHARLES E	24	6
HUNT, CHARLES E JR & LAUREL J	24	28
HUNT, JAMES A & LORI K	24	33
HUNTER, AMY	58	25
HUNTER, DAVID & KELLI	18	24
HUNTERS MEADOW L.L.C.	86	28
HUNTERS MEADOW L.L.C.	86	33
HUNTINGTON, DILLON	70	28
HURRLE FM TR	24	2
HURRLE, JERRY & KIMBERLY	24	10
HURRLE, JERRY A	24	22
HURRLE, JOHN E & STELLA G	24	10
HURRLE, JOHN E & STELLA G	52	11
HURRLE, KEVIN	24	2
HURRLE, KEVIN	24	3
HURRLE, KEVIN	24	10
HURRLE, KEVIN	24	16
HURRLE, KEVIN	46	6
HURRLE, MARK M & LYNETTE C	24	3
HURRLE, TODD L & GERALYN M	68	13
HUSCHLE TR, THOMAS & CAROLE	22	15
HUSCHLE, DALE E & DEBORAH R	22	14
HUSCHLE, DALE E & DEBORAH R	22	22
HUSCHLE, DALE E & DEBORAH R	22	23
HUSCHLE, JOHN J & JANE L	22	23
HUSTON, LIDWINA	30	6
HUSTON, LOWELL D & CECILIA A	12	20
HUSTON, WILLIAM R	10	17
HUTSON, DARRELL A & BONNIE K	24	2
HYLLA, ANDREA L	14	29
HYLLA, MARK & JOANNE	14	29
HYLLA, RONALD J & CHERYL A	14	29
HYLLA, SCOTT J & JENNIFER	14	29
HYLLA, SCOTT J & JENNIFER	14	31
HYLLA, SHARON A	14	29
HYNES, DENIS E & SUSANNA H	84	32
I		
ICE, RICHARD J	16	3
IKEOGU, VINCENT M & JUDITH L	68	17
ILGEN, DARIN & BRENDA	70	15
ILGEN, DARIN & BRENDA	70	22
ILGEN, DARIN & BRENDA	70	26
ILGEN, DARIN & BRENDA	70	27
ILLIES, DENNIS R & KATHLEEN A	28	25
ILLIES, DENNIS R & KATHLEEN A	30	30
ILLIES, GREGORY M	36	16
ILLIES, JAMES P	30	8
ILLIES, JOHN R & MARIE D	36	9
ILLIES, JOHN R & MARIE D	36	10
IMDIEKE FM TR, REAL EST	36	25
IMDIEKE REV TR, FRANCIS H	30	15
IMDIEKE REV TR, FRANCIS H	30	23
IMDIEKE TR, FMREV	36	24
IMDIEKE TR, FMREV	36	25
IMDIEKE, ADAM J	36	24
IMDIEKE, ALOYSIUS J	30	7
IMDIEKE, ALOYSIUS J	30	8
IMDIEKE, ALVINA M	36	36
IMDIEKE, DAVID J & DIANE	36	6
IMDIEKE, EUGENE B & CINDY K	28	24
IMDIEKE, HERBERT & DARLENE	30	20
IMDIEKE, HERBERT & DARLENE	30	21
IMDIEKE, HERMAN	54	32
IMDIEKE, JEROME	30	10
IMDIEKE, JEROME W	30	9
IMDIEKE, JEROME W	30	16
IMDIEKE, JOEL	30	10
IMDIEKE, JOEL	30	15
IMDIEKE, KRISTI L	6	7
IMDIEKE, LEON J & DIANE C	8	11
IMDIEKE, RICHARD H & JOAN J	30	15
IMDIEKE, RICHARD H & JOAN J	30	16
IMDIEKE, ROGER	72	7
IMDIEKE, ROLAND A	36	20
IMDIEKE, RYAN T	18	34
IMDIEKE, SHAWN R & KRISTI L	6	7
IMHOLTE TR, FRANK & MARGARET	80	13
IMHOLTE TR, FRANK & MARGARET	80	24
IMHOLTE, MITCHEL & MARLENE	46	20
IMHOLTE, ROBERT L & PATRICIA	16	33
IMMACULATE CONCEPTION CHURCH	10	5
IMS PROPERTIES L.L.C.	80	8
IN TUNE PROPERTIES L.L.C.	86	19
INDEPENDENT SCHOOL DISTRICT	6	15
INDEPENDENT SCHOOL DISTRICT	14	25
INDEPENDENT SCHOOL DISTRICT	20	19
INDEPENDENT SCHOOL DISTRICT	22	35
INDEPENDENT SCHOOL DISTRICT	40	5
INDEPENDENT SCHOOL DISTRICT	40	8
INDEPENDENT SCHOOL DISTRICT	40	20
INDEPENDENT SCHOOL DISTRICT	40	21
INDEPENDENT SCHOOL DISTRICT	52	3
INDEPENDENT SCHOOL DISTRICT	54	26

NAME	PGE	SEC
INDEPENDENT SCHOOL DISTRICT	54	35
INDEPENDENT SCHOOL DISTRICT	58	13
INDEPENDENT SCHOOL DISTRICT	60	31
INDEPENDENT SCHOOL DISTRICT	64	16
INDEPENDENT SCHOOL DISTRICT	64	17
INDEPENDENT SCHOOL DISTRICT	64	20
INDEPENDENT SCHOOL DISTRICT	68	16
INDEPENDENT SCHOOL DISTRICT	68	17
INDEPENDENT SCHOOL DISTRICT	70	10
INDEPENDENT SCHOOL DISTRICT	78	3
INDEPENDENT SCHOOL DISTRICT	78	9
INDEPENDENT SCHOOL DISTRICT	78	14
INDEPENDENT SCHOOL DISTRICT	78	20
INDEPENDENT SCHOOL DISTRICT	78	27
INDEPENDENT SCHOOL DISTRICT	78	33
INDEPENDENT SCHOOL DISTRICT	80	10
INDEPENDENT SCHOOL DISTRICT	86	14
INDEPENDENT SCHOOL DISTRICT	86	15
INDERRIEDEN, ALOYS N	28	36
INDERRIEDEN, HERBERT H & C M	30	9
INDERRIEDEN, RALPH & ROSEANN	30	17
INDERRIEDEN, RALPH & ROSEANN	30	18
INDERRIEDEN, RALPH & ROSEANN	30	19
INGEBRIGTSON, KENNETH & D	24	22
INGEBRIGTSON, KENNETH & D	50	17
INGEBRIGTSON, KENNETH & D	50	18
INGEBRIGTSON, KENNETH & D	50	20
INGEBRIGTSON, RHONDA J	24	16
INGEBRIGTSON, RHONDA J	24	21
INSTITUTE FOR RURAL AMERICA	62	6
ISAKSON, SUZANNE M	32	33
ISANE TR, BETSEY A	18	4
ISDAHL TR, RONALD & MARLENE	60	8
ISDAHL TR, RONALD & MARLENE	60	17
ISLAND LAKE FAMILY PARTNERSHIP	16	11
ISLAND LAKE FAMILY PARTNERSHIP	16	14
IVERSON, BROCK A	26	9
IVERSON, DEREK	34	35
J		
J & M ACRES L.L.C.	26	25
J & S ACRES INC	32	11
J & S PROP OF ST.CLOUD INC	76	23
J R M L L.P.	46	19
J2 PROPERTIES L.L.C.	78	33
JACKSON, JERRY A	54	2
JACKSON, WAYNE & CHRISTINE	36	10
JACOBS REV TR, LEO F	44	28
JACOBS REV TR, LEO F	44	29
JACOBS REV TR, LEO F	46	8
JACOBS, ALFRED & KAREN	32	13
JACOBS, ARTHUR W	14	18
JACOBS, DONALD & DOROTHY	8	28
JACOBS, DONALD & DOROTHY	8	29
JACOBS, DONALD & DOROTHY	66	16
JACOBS, DONALD & DOROTHY	70	23
JACOBS, DONALD P	54	31
JACOBS, DONALD P	54	32
JACOBS, JEFFREY R & JENNIFER L	48	32
JACOBS, JOSEPH F	24	5
JACOBS, MICHAEL L & MARY L	46	5
JACOBSEN, CLYDE O & WANDA C	84	10
JACOBSON, DALE E	56	6
JACOBSON, JANET K	22	17
JACOBSON, STEVEN A & CAROL	6	22
JAEGER TR, RITA A	38	10
JAEGER TR, RITA A	38	11
JAEGER, EDWARD W	26	14
JAEGER, EDWARD W	26	33
JAEGER, JAMES H & IRENE T	38	10
JAEGER, JERON	38	3
JAEGER, MICHAEL E & BARBARA A	84	35
JAEGER, PATRICK J & SHEILA M	28	34
JAEGER, PATRICK J & SHEILA M	36	16
JAEGER, STEVEN	38	10
JAGG PROPERTIES L.L.C.	68	17
JAHNKE FARMS L.L.L.P.	60	32
JAMES REV LV TR, MARK A	14	36
JAMES WILLARD PARTNERSHIP	80	27
JAMKEE PROPERTIES INC	68	11
JANDIK, WAYNE & DONNA	76	19
JANDIK, WAYNE R & DONNA M	76	19
JANDIK, WAYNE R & DONNA M	76	20
JANDIK, WAYNE R & DONNA M	76	29
JANISCH, DOUGLAS & JOAN G	52	15
JANSEN, JOYCE R	64	25
JANSEN, NORBERT	22	30
JANSEN, WILLIAM S JR & LEILANI F	22	30
JANSEN-HINNENKAMP, ISAAK	54	25
JANSKI, DANIEL	76	27
JANSKI, PAUL C & JULIE M	46	20
JANSKI, PAUL C & JULIE M	46	21
JANSKI, RICHARD & MARLYS	24	2
JANSKI, RICHARD & MARLYS	24	3
JANSKI, RICHARD & MARLYS	24	5
JANSKI, RICHARD & MARLYS	24	12
JANSKI, RICHARD & MARLYS	24	34
JANSKI, RICHARD & MARLYS	24	35
JANSKI, RICHARD & MARLYS	44	30
JANSKI, RICHARD & MARLYS	50	5
JANSKI, RICHARD & MARLYS	76	33
JANSKI, RICHARD & MARLYS	76	34
JANSKI, RICHARD & MARLYS	76	35
JANSKI, ROBERT R & JOANNE R	50	6
JANSKI, ROBERT R & JOANNE R	76	33
JANSKI, ROBERT R & JOANNE R	76	34
JANSKY, CHADWICK	24	31
JANSKY, DAVID G	24	6
JANSKY, RICHARD J	24	31
JANSON, GARY D & NANCY L	80	32
JANSON, THOMAS A	80	33
JANSSEN FM REV TR	26	28
JANSSEN, ARTHUR C & PATRICIA L	26	35
JANSSEN, CARL & PAMELA	26	28
JANSSEN, DUANE A	26	27
JANSSEN, JEFFREY J & SANDRA E	80	33
JANSSEN, PETER D	32	34
JANSSEN, ROBERT J & TANYA L	22	30
JANUSCHKA REV TR, FRANCIS J	14	36
JANUSZEWSKI, ANTHONY & ROSE	80	33
JARCHO, KENNETH J	64	3
JARCHO, KENNETH J	64	13
JARCHO, KENNETH J & RUTH E	20	29
JARCHO, KENNETH J & RUTH E	64	24
JARNOT, RICHARD	84	3
JARNOT, ROBERT & RITA	32	15
JAROSCH, DENNIS J	24	28
JAROSCH, DENNIS J	24	33
JB DOLL INVESTMENTS L.L.C.	58	27
JB DOLL INVESTMENTS L.L.C.	58	34
JEDLICKI, ALAN	16	32
JEFFERS, KEVIN	32	31
JEMMING, BRIAN J & CHRISTINE A	12	19
JENC REV TR, KENNETH F	36	11
JENC, KENNETH & DELORES	36	11
JENC, STEVEN K & LYNN	36	30
JENDRO, ANDREW M	14	3
JENDRO, BRIAN G	24	2
JENDRO, DENNIS G & LINDA K	14	3
JENDRO, JOHN R	76	3
JENDRO, KATHLEEN D	14	35
JENKINS, DOUGLUS R & BRENDA S	16	6
JENNIE-O FOODS MELROSE INC	54	35
JENNIE-O TURKEY STORE INC	60	27
JENNIE-O-FOODS INC	64	19
JENNIE-O-FOODS INC	64	26
JENNIE-O-FOODS INC	64	35
JENNIE-O-TURKEY STORE INC	20	20
JENNIE-O-TURKEY STORE INC	20	21
JENNIGES, RANDY B & CONSTANCE E	58	34
JENNINGS, SCOTT J & BEVERLY K	78	33
JENNINGS, STEPHEN B	58	14
JENNISSEN TR, DAVID & BARBARA	28	18
JENNISSEN TR, DAVID & BARBARA	66	13
JENNISSEN, GERARD J & LINDA V	60	4
JENNISSEN, JOHN L & GRETCHEN R	70	1
JENNISSEN, JOHN L & GRETCHEN R	70	2
JENSEN REV TR, EUGENE E	20	9
JENSEN REV TR, EUGENE E	20	16
JENSEN REV TR, EUGENE E	20	18
JENSEN TR, PATRICK R	24	16
JENSEN, BARBARA A	18	25
JENSEN, BARBARA A	20	30
JENSEN, DELMAR A & MONA G	20	22
JENSEN, DELNO M & LINDA D	18	34
JENSEN, LARRY D & LOIS A	52	12
JENSEN, LAWRENCE D & M J	20	30
JENSEN, LINDA D	60	28
JENSEN, MARK	18	25
JENSEN, PAUL MILLER	18	25
JENSEN, SCOTT D & JULIE K	18	36
JENSEN, TODD E	46	17
JENSEN-WALK, NORMA L	10	13
JEPPESEN, JERALD J & C	52	17
JEPPESON, CHRISTINE KUECHLE	52	17
JESH, THOMAS M	34	8
JEWETT, ROY V & HEIDI M	22	35
JIMMY TR & JIMENEZ, JULIE	88	31
JITA PROPERTIES L.L.C.	32	31
JLGRAVCO L.L.C.	60	25
JMBAY HOLDINGS L.L.C.	20	10
JMBAY HOLDINGS L.L.C.	20	15
JOB, DAVID J & MASTEY, ALICE	62	21
JOB, DAVID J & MASTEY, ALICE	62	22
JOB, DAVID J & MASTEY, ALICE	62	23
JOB, DONALD	62	12
JOB, ELMER	62	22
JOB, ELMER	62	23
JOB, LOUIS JR & KAY	46	4
JOB, ROGER L & CAROL A	62	23
JOB, ROGER L & CAROL A	62	26
JOB, ROGER L & CAROL A	62	35
JOB, ROSS	62	16
JOCHMAN, KYLE R	16	21
JOCHMAN, NIKKI L	16	15
JOE FABER FAMILY L.P.	76	17
JOE FABER FAMILY L.P.	76	18
JOES EXCAVATING INC	40	32
JOFFER, GARY L	60	16
JOFFER, GARY L	60	17
JOHANEK, DANIEL S & ANNE M	76	6
JOHANNES TR, RALPH & ELIZABETH	42	2
JOHANNES, CHARLES A	68	3
JOHANNES, CLAYTON A	52	8
JOHANNES, DANIEL J & JUDITH	16	35
JOHANNES, DARYL & KATHERINE	22	1
JOHANNES, GERALD N & CAROL J	32	12
JOHANNES, GLENN D	68	4
JOHANNES, GLENN D	68	9
JOHANNES, GLENN D & KRIS E	68	4
JOHANNES, GLENN D & KRIS E	68	29
JOHANNES, JAMES J & CHERYL	86	35
JOHANNES, JEFFREY J	68	4
JOHANNES, KENNETH W	16	34
JOHANNES, KEVIN R & PAMELA K	32	12
JOHANNES, MARK	42	12
JOHANNES, MARK W	42	12
JOHANNES, RANDY & VIOLA	48	7
JOHANNES, STEVEN J & LEANN M	80	33
JOHN, JOSEPH R	50	8
JOHN, MARK D	50	8
JOHNSON JR, ROLAND C	34	35
JOHNSON REV TR, ELAINE M	24	5
JOHNSON TR, DELMORE & L E	18	36
JOHNSON TR, IDA M	80	16
JOHNSON, BRENT M	24	1
JOHNSON, BRIAN J & ALISON	16	4
JOHNSON, CHARLES E & EDITH I	44	32
JOHNSON, CHERYL	46	29
JOHNSON, CHRISTOPHER & BARBARA	32	1
JOHNSON, CLIFFORD G & BETTY	86	8
JOHNSON, CLIFFORD G & BETTY	86	9
JOHNSON, DAVID L & PATRICIA A	46	9
JOHNSON, DAVID T & DEANNE S	64	25
JOHNSON, DONOVAN H	60	23
JOHNSON, DOUGLAS L & SHARON K	68	26
JOHNSON, HOWARD T & JOANN M	24	36
JOHNSON, HOWARD T & JOANN M	46	31
JOHNSON, JAY	78	24
JOHNSON, JESSE L	68	20
JOHNSON, JESSE L	68	29
JOHNSON, JOHN A & SHIRLEY A	24	1
JOHNSON, JOHN A & SHIRLEY A	24	12
JOHNSON, JOHN J	48	21
JOHNSON, JOSEPH & TERESA	80	5
JOHNSON, JOSEPH R & TERESA M	80	5
JOHNSON, KRISTOFOR	82	34
JOHNSON, LOWELL J & JUDITH M	16	20
JOHNSON, LYLE	60	14
JOHNSON, MARK A & REBECCA S	78	29
JOHNSON, MARK T & SUSAN M	22	17
JOHNSON, MICHAEL	60	21
JOHNSON, MICHAEL	60	29
JOHNSON, MICHAEL A	84	6
JOHNSON, MURDOCH A	14	34
JOHNSON, MYRON C	48	11
JOHNSON, PATRICIA A	24	12
JOHNSON, PATTY J	24	28
JOHNSON, RANDY & GWENDOLYN	48	26
JOHNSON, RICHARD D & CARRIE L	48	27
JOHNSON, TERRY & KIM	64	30
JOHNSON, THOMAS A	14	34
JOHNSON, TORRY T & TAMMY	20	27
JOHNSON, WALTER M & ELDA M	70	31
JOLKOVSKY, MERRYN R	16	17
JOMAE NURSERY L.L.C.	22	15
JONAS FARM L.L.C.	16	26
JONAS, ELDRED A & ROSE MARY	32	26
JONAS, JEROME	10	21
JONAS, KATHLEEN A	26	18
JONAS, KEVIN & KRISTI	10	4
JONAS, LEROY J & RAMONA K	10	9
JONAS, PAUL O & MICHELL K	80	21
JONAS, RONALD R & ANNA M	16	35
JONES, BRIAN M	64	5
JONES, CHAD	20	16
JONES, CHAD	20	21
JONES, CLARK E & CAROL A	46	8
JONES, EVAN L	42	2
JONES, LINDSAY W	22	30
JONES, PAMELA M	20	21
JOPP LV TR, HARLAN V	58	8
JOPP LV TR, HARLAN V	76	13
JOPP, ERIK P	58	8
JOPP, WAYNE	26	10
JORDAHL, ALLAN J & GRACE A	84	1
JORDAHL, CRAIG	84	1
JORDAN, PETER A & ANNMARIE	66	8
JORGENSON, PETER M	24	36
JOSEPH, DOUGLAS	48	19
JOSEPH, DOUGLAS	48	20
JOSEPH, DOUGLAS	52	10
JOSEPHSON, RICHARD J & DEBORAH	68	12
JOST REV TR, LOU ANN	26	26
JOST, DANIEL J	86	32
JOYCE, THOMAS R	16	12
JPMORGAN CHASE BANK NA	16	6
JUAIRE TR, ANN M	16	20
JUAIRE, TIMOTHY S & KRISTINA K	84	15
JUDE, WAYNE F & ARLENE G	64	35
JUDES, CARL H	30	17
JUDES, DELWIN F & THERESA	28	29
JUDES, SHAWN M	16	5
JUDITH INVESTMENTS L.L.C.	8	9
JUDITH INVESTMENTS L.L.C.	8	10
JUEL, LLOYD A	26	16
JUNG FM TR, ROBERT & LOIS	64	30
JUNGELS, BRIAN	86	2
JUNGLES, ALVIN G & DOREEN	42	27
JUREK, TROY A	24	31
JURGENS, ROBERT L	24	10
JURGENS, ROBERT L	24	21
JURGENS, ROLAND G & BETTY L	24	11
JUSTIN TR, LEONARD & DIANNE	34	22
JUSTIN, DANIEL R & HOLLY L	14	15
JUSTIN, DEBORAH T	84	14
JUSTIN, DIANE L	70	9
JUSTIN, KENNETH J & ALYCE C	14	26
JUSTIN, LAVERNE B & RONALD J	14	12
JUSTIN, MARY A	14	25
JUSTIN, RICHARD J	12	28
JUSTIN, RICHARD J	12	29
JUSTIN, RICHARD J	14	26
JUSTIN, ROGER C & LEGATT, MARY	14	23
JUSTIN, ROGER C & MARY A	14	23
JUSTIN, RONALD J & LAVERNE B	14	12
JUSTIN, STEPHEN A	16	28
K		
KABE, GALEN H & BONITA M	16	13
KABE, GALEN H & BONITA M	16	24
KACZOR, RONALD E & RUTH	76	17
KAETER RANDY & DEBRA	10	1
KAETER, JAN C	80	20
KAETER, RICHARD A	84	28
KAF PROPERTY L.L.C.	86	19
KAF PROPERTY L.L.C.	86	20
KAHLHAMER, TIMOTHY R	84	20
KAISER, ALAN & BRENDA	20	23
KAISER, ALAN N	20	14
KAISER, ALAN N	20	23
KAISER, ALLEN S	88	3
KAISER, ARNOLD J	26	11
KAISER, DAVID	20	23
KAISER, GARY & JUANITA	22	1
KAISER, JOHN D & LINDA L	76	20
KALAHAR, BRIAN V	84	12
KALKBRENNER, TODD & TRACY	22	31
KALLA FARM & WILDLIFE L.L.P.	46	17
KALLA, DONALD J & MARLENE M	46	20
KALLA, KENNETH D & LILA L	24	11
KALLA, MICHAEL G & IMO	34	7
KALLA, RONALD J & CHERYL	10	18
KALTHOFF, ADAM	6	3
KALTHOFF, DAVID & LUANNE	72	29
KALTHOFF, DAVID & TERI	34	35
KALTHOFF, MELVIN & JEANETTE	72	18
KALTHOFF, MELVIN & JEANETTE	72	19
KALTHOFF, RICHARD J	26	19
KALTHOFF, RICHARD J	82	23
KALTHOFF, ROBERT L & RENEE	82	24
KALTHOFF, ROGER C	26	7
KALTHOFF, RONALD A & KARINA L	26	6
KALTHOFF, RONALD A & KARINA L	26	7
KALTHOFF, VIRGIL & MARY	26	32
KALWAY, EUGENE G & KARLA L	34	16
KAMINSKI, THEODORE C & BARBARA	66	14
KAMINSKI, THEODORE C & BARBARA	66	15
KAMINSKI, THEODORE C & BARBARA	66	21
KAMMERMEIER, JOSEPH J & CYNTHIA	86	1
KAMMERS TR, MELVIN & MARY ANN	16	31
KAMMERS TR, MELVIN & MARY ANN	86	6
KAMMERS, GARY D & LISA J	16	31
KAMPSEN, ALCUIN E & MARY L	28	7
KAMPSEN, ALCUIN E & MARY L	28	8
KAMPSEN, CLARENCE M & RENEE M	62	21
KAMPSEN, ELIZABETH M	88	31
KAMPSEN, EUGENE & ROXANE	36	31
KAMPSEN, HALBERT	28	29
KAMPSEN, JAMES M	36	12
KAMPSEN, ROBERT H & KAREN	36	22
KAMPSEN, SHAUN T	18	19
KAMPSEN, SHAUN T	18	29
KAMPSEN, SHAWN T & HEATHER A	18	10
KAMPSEN, SHAWN T & HEATHER A	18	15
KAMPSEN, SHAWN T & HEATHER A	18	16
KAMPSEN, THOMAS & ANNE	18	27
KAMPSEN, THOMAS & ANNE	36	10
KANE BROTHERS FAMILY LP	66	14
KANE BROTHERS FAMILY PART	66	2
KANE BROTHERS FAMILY PART	66	6
KANE BROTHERS FAMILY PART	66	11
KANE BROTHERS FAMILY PART	66	14
KANE, JANICE R	66	11
KANE, MARY JANE	22	6
KANEB PIPE LINE OP PTRNERSP LP	70	8
KANTOR REV TR, LEO E	84	12
KANTOR, ARTHUR J & CINDY I	40	4
KANTOR, DEREK	40	6
KANTOR, EDWARD S & DOLORES M	32	24
KANTOR, RICHARD A & SHERYL A	40	6
KAPSNER, BRAD A & REBECCA G	56	8

NAME	PGE	SEC
KAPSNER, JOHN A	68	20
KARASCH, JEROME G & NANCY J	16	18
KARG REV TR, BRUCE R	24	32
KARGER, RICKY & LINDA	60	12
KARLS REV TR, ALFRED	78	31
KARLS REV TR, EDWARD B	68	9
KARLS, JEROME P & DONNA MAE	16	25
KARLS, JEROME P & DONNA MAE	68	5
KARLSON, TRACY	32	22
KARLSSON, BENGT C	84	23
KARNOPP, STEVEN M	14	12
KARPEN, KEVIN L & DEBORAH A	76	5
KASCHMITTER, JOHN W	82	29
KASCHMITTER, JOHN W	82	32
KASCHT, BRIAN & CAROLYN	64	7
KASCHT, BRIAN & CAROLYN	64	8
KASKINEN, JEREMY D	52	10
KASKINEN, JEREMY D	52	15
KASPER, EARL & LINDA	28	7
KASPER, EARL & LINDA	28	8
KASPER, EARL & LINDA	28	30
KASPER, EARL & LINDA	36	21
KASPER, EARL & LINDA	66	25
KASPER, EARL L & LINDA T	28	32
KASPER, EARL L & LINDA T	28	33
KASPER, MATHEW	28	22
KASPER, MATHEW	28	23
KASPER, RICHARD L	28	7
KATH, DAWN M	52	10
KATTERHAGEN, LINUS E & BARB	14	3
KATZNER, EDWARD M	6	18
KATZNER, JOSEPH & SUZANNE E	14	1
KAUFENBERG, NICHOLAS J	64	25
KAULLER L.L.P.	18	33
KAULLER L.L.P.	18	34
KB COMPANY L.L.C.	86	12
KB COMPANY L.L.C.	86	13
KB COMPANY L.L.C.	86	21
KB COMPANY L.L.C.	86	34
KB SARTELL HOLDINGS L.L.C.	40	34
KEABLE REV LV TR, MICHAEL	10	36
KEENAN, LAWRENCE M & JANET M	78	27
KEITH & PTSP, ROBERT KLAVERKAMP	44	29
KELLEHER REV TR, JAMES J	68	27
KELLER, CONNIE L	64	25
KELLER, DENNIS	64	25
KELLER, MICHAEL K & DIANE K	88	30
KELLER, NICHOLAS E & JANET L	58	22
KELLER, PATRICIA	36	36
KELLERMAN, JEFFREY F & HARRIET	12	29
KELLEY, COLLEEN M	78	33
KELLNER TR, DONALD & CONSTANCE	86	1
KELLNER, DAVID J & BONNIE L	56	12
KELLOM, GAR K & KOLLEEN R	78	27
KELLY, KENT D & PATRICIA M	56	7
KELLY, LEE R	24	30
KELLY, SCOTT	46	20
KELLY, WILLIAM D	10	17
KELLY, WILLIAM D & NORMA A	10	20
KELM, DONALD F & IRMA J	22	20
KELM, JIM H & KRISTINA J	48	33
KELMAREN L.L.C.	8	21
KELMAREN L.L.C.	8	28
KELSO, MICHAEL W	64	24
KEMAR FARMS INC	70	31
KEMPER TR, LEROY & KATHRYN	54	32
KEMPER, DAVID F	54	29
KEMPER, GLEN	56	30
KEMPER, MAUREEN L	10	27
KEMPER, THEODORE & RENEE M	54	28
KEMPER, THEODORE & RENEE M	54	33
KEMPER, WILLIAM BERNARD	30	2
KEMPIN, JEFFREY T & HEIDI M	46	5
KENNEDY, BARBARA E	30	34
KENNING LV TR, WALTER A	76	29
KENNING LV TR, WALTER A	76	31
KENNING PROPERTIES L.L.C.	80	12
KENNING REV TR, ELMER & BARBARA	76	15
KENNING REV TR, ELMER & BARBARA	76	20
KENNING REV TR, ELMER & BARBARA	76	29
KENNING, BRUCE	76	15
KENNING, DARREN M & PAMELA D	22	16
KENNING, DENNIS & BEATRICE	68	27
KENNING, JOSEPH & DIANE	76	9
KENNING, JOSEPH N & DIANE M	76	9
KENNING, JOSEPH N & DIANE M	76	16
KEPPERS REV TR, ELMER R	10	16
KEPPERS REV TR, ELMER R	10	22
KEPPERS TR, PAUL & VIRGINIA	34	1
KEPPERS TR, PAUL & VIRGINIA	34	2
KEPPERS TR, PAUL & VIRGINIA	34	35
KEPPERS, AARON & LORI	32	16
KEPPERS, ALBERT J	76	16
KEPPERS, ROBERT A	10	15
KERESTES, DANIEL E	32	8
KERFELD, CHRIS G & JANET A	8	13
KERFELD, CHRIS G & JANET A	8	14
KERFELD, DOUGLAS J	6	6
KERFELD, ERVIN B	56	18
KERFELD, JEFFREY C & KAREN M	56	11
KERFELD, JEFFREY C & KAREN M	56	12
KERFELD, JEFFREY C & KAREN M	56	13
KERFELD, KAREN M	54	27
KERFELD, KENNETH M & SANDRA L	56	28
KERFELD, KENNETH M & SANDRA L	56	33
KERFELD, MICHAEL A	56	8
KERFELD, RANDY	56	7
KERFELD, RANDY	56	8
KERFELD, RANDY	56	17
KERFELD, TIM & CARRIE	54	12
KERFELD, TIM & CARRIE	56	8
KERN, ALVIN M	16	22
KERN, MARY S	42	1
KERN, RONALD D & JEAN M	20	13
KERN, RONALD D & JEAN M	20	24
KERN, STEVEN & SHEILA	42	28
KERN, STEVEN & SHEILA	42	33
KERN, STEVEN & SHEILA	42	34
KERSTEN, DOUGLAS E & DOROTHY	24	26
KERZMAN, ALAN P & DARLA J	22	34
KERZMAN, RANDY M	64	16
KESANEN, WESLEY D & MARY R	24	21
KESKE, BERNARD L & THERESA	46	17
KESKE, BERNELDA A	46	16
KESKE, CHRIS W	46	16
KETTLER, RONALD L	70	36
KETTLER, RONALD L & KATHLEEN R	54	31
KETTNER, FRANCIS L	76	15
KEUL, DAVID L & ROSE ANN M	86	26
KIDROWSKI, JEAN	56	29
KIDROWSKI, JEAN	56	30
KIEKE, GREGORY H	86	24
KIEKE, HERBERT A & LOUISE T	76	23
KIEKE, KEVIN L & JULIE	76	30
KIERZEK, GARY J	10	16
KIERZEK, GARY J & JEAN M	10	16
KIERZEK, LENNY L	10	22
KIERZEK, RONALD A	10	16
KIFFMEYER REV TR, ROSE MARY	68	25
KIFFMEYER TR, RICHARD & JOAN	76	13
KIFFMEYER, BRIAN	52	10
KIFFMEYER, BRUCE R	68	26
KIFFMEYER, DALE R	22	13
KIFFMEYER, MARK G & JENNIFER	76	11
KILANOWSKI, DOUGLAS	24	22
KILANOWSKI, RUSSELL A & MELISSA	24	2
KIMBALL GOLF CLUB INC	52	14
KIMBALL ROD & GUN CLUB	52	10
KIMBALL, CITY OF	52	1
KIMBALL, CITY OF	52	11
KIMBALL, CITY OF	52	12
KIMMAN, HARVEY & MARY	56	16
KING, THOMAS P & PAULA M	10	35
KINGSRITER, DEXTER	64	5
KINGSRITER, DEXTER	64	8
KINGSRITER, DEXTER	64	14
KINGSRITER, DEXTER	88	36
KINZEL, FRANK W & CAROL L H	18	35
KINZLER, HEIDI J	60	30
KIPLAND VALE INC	68	7
KIPLAND VALE INC	68	9
KIPLAND VALE INC	68	18
KIRCHNER, JAMES E & JEAN A	6	25
KIRCHNER, KENNETH J	68	34
KIRCHNER, TODD	86	31
KIRCKOF, CELESTIE C	18	20
KIRCKOF, KURT H	60	20
KIRCKOF, MARK	60	19
KIRCKOF, MARK	60	20
KIRCKOF, MARK	60	22
KIRCKOF, MARK	60	23
KIRCKOF, MARK	60	27
KIRKPATRICK, DALE V & CARLENE	52	10
KIRYAKAKSIS, ANDREAS	16	4
KISSINGER, CRAIG	14	33
KISSNER, KEVIN H & REBECCA L	68	15
KITTELSON, DALEN L & SHERYL A	16	4
KITTELSON, ROGER C & DONNA	18	10
KITTELSON, ROGER C & DONNA	18	15
KJ DEVELOPMENT OF ST.JOSEPH LL	80	11
KJELDAHL, BRADLEY	18	19
KJELDAHL, CHAD	60	7
KJELDAHL, DAMON	18	20
KJELLBERG, SCOTT J	84	5
KJENAAS, BONNIE L & THOMAS A	84	30
KLAERS TR, LEO & CAROLE	42	14
KLAMMER, JOHN A	24	29
KLAPHAKE FEED MILL INC	28	13
KLAPHAKE FEED MILL INC	30	5
KLAPHAKE FEED MILL INC	54	32
KLAPHAKE FEED MILL INC	54	33
KLAPHAKE FEED MILL INC	70	35
KLAPHAKE TURKEY FARM INC	54	32
KLAPHAKE, BRYAN D & DEANNA M	86	28
KLAPHAKE, CHARLES & JAMES	8	24
KLAPHAKE, CHARLES H	8	1
KLAPHAKE, CHARLES H	8	2
KLAPHAKE, CHARLES H	8	11
KLAPHAKE, CHARLES H	8	12
KLAPHAKE, CHARLES H	70	7
KLAPHAKE, DANIEL	28	10
KLAPHAKE, DANIEL R & JASON R	8	6
KLAPHAKE, DANIEL R & JASON R	28	10
KLAPHAKE, DEAN	70	2
KLAPHAKE, EDWARD G	8	34
KLAPHAKE, EDWARD G	70	32
KLAPHAKE, GERALD B & ANN	82	10
KLAPHAKE, GERALD B & ANNA T	72	26
KLAPHAKE, GLEN E & DEBRA J	28	1
KLAPHAKE, GLEN E & DEBRA J	30	3
KLAPHAKE, GLEN E & DEBRA J	30	5
KLAPHAKE, GLEN E & DEBRA J	30	8
KLAPHAKE, GLEN E & DEBRA J	30	9
KLAPHAKE, GLEN E & DEBRA J	30	16
KLAPHAKE, GLEN E & DEBRA J	62	5
KLAPHAKE, GLEN E & DEBRA J	70	4
KLAPHAKE, GLEN E & DEBRA J	70	5
KLAPHAKE, HERMAN	28	11
KLAPHAKE, HERMAN	28	15
KLAPHAKE, JAMES E & CAROL M	8	23
KLAPHAKE, JAMES E & CAROL M	8	24
KLAPHAKE, JAMES E & CAROL M	8	25
KLAPHAKE, JAMES E & CAROL M	8	26
KLAPHAKE, JAMES L	34	28
KLAPHAKE, JAMES L	34	33
KLAPHAKE, JAMIE R	34	29
KLAPHAKE, JASON M	30	14
KLAPHAKE, JEFFREY & JUDY	62	26
KLAPHAKE, JEFFREY & JUDY	62	35
KLAPHAKE, JEFFREY J	62	7
KLAPHAKE, JEFFREY J & TAMMY S	54	20
KLAPHAKE, JEFFREY J & TAMMY S	54	30
KLAPHAKE, JEROME	56	13
KLAPHAKE, JEROME	56	23
KLAPHAKE, JEROME	56	24
KLAPHAKE, JOSEPH K	62	26
KLAPHAKE, JOSHUA D & TRISTA M	62	30
KLAPHAKE, KARL E & JUDITH L	30	4
KLAPHAKE, KARL E & JUDITH L	30	5
KLAPHAKE, KARL E & JUDITH L	30	9
KLAPHAKE, KARL E & JUDY L	30	5
KLAPHAKE, KENNETH F & DOROTHY M	62	21
KLAPHAKE, KEVIN R & SHIRLEY P	72	34
KLAPHAKE, KEVIN R & SHIRLEY P	72	35
KLAPHAKE, LEROY	6	28
KLAPHAKE, LEROY	6	33
KLAPHAKE, MARK A & JENNIFER	70	8
KLAPHAKE, MARK A & NANCY A	20	10
KLAPHAKE, MICHAEL L	72	34
KLAPHAKE, MICHAEL L & VICKI M	72	34
KLAPHAKE, NEAL & KAREN	30	4
KLAPHAKE, NEAL & KAREN	30	5
KLAPHAKE, NEAL & KAREN	30	9
KLAPHAKE, NICHOLAS R	30	8
KLAPHAKE, PATRICK A	28	11
KLAPHAKE, PATRICK A	28	12
KLAPHAKE, RICHARD JR & CINDY	62	12
KLAPHAKE, ROBERT N & GRACE B	34	22
KLAPHAKE, RONALD P	70	7
KLAPHAKE, RUSSELL & PAULA	10	3
KLAPHAKE, STEVEN R & PAMELA J	62	22
KLAPHAKE, STEVEN R & PAMELA J	62	34
KLAPHAKE, STEVEN R & PAMELA J	82	3
KLAPHAKE, WAYNE J & RUTH A	30	19
KLAPHAKE, WAYNE J & RUTH A	30	21
KLAPHAKE, WAYNE J & RUTH A	30	28
KLAPHAKE, WAYNE J & RUTH A	30	29
KLAPHAKE, WAYNE J & RUTH A	30	30
KLAPHAKE, WILLIAM E	70	35
KLASEN, GLEN G & JULIE M	34	20
KLASEN, JOHN S & MARGARET	70	2
KLASEN, PATRICK & JILL	34	17
KLASEN, RANDAL G & MARY C	34	20
KLASSEN, RALPH J & MARCELLA E	38	3
KLASSEN, RALPH J & MARCELLA E	38	4
KLASSEN, RALPH J & MARCELLA E	72	33
KLASSEN, ROGER J	12	32
KLAUSTERMEIER REV TR, ALLEN V	40	19
KLAVERKAMP REV TR, ERNEST L	24	2
KLAVERKAMP REV TR, ERNEST L	76	13
KLAVERKAMP, DEAN & MARY JO	74	18
KLAVERKAMP, DEAN & MARY JO	76	13
KLAVERKAMP, DEAN L	76	12
KLAVERKAMP, DEAN L	76	13
KLAVERKAMP, JAMES A & DENISE C	46	9
KLAVERKAMP, KEITH E & ROBERT J	44	21
KLAVERKAMP, KEITH E & ROBERT J	44	28
KLAVERKAMP, KEITH E & ROBERT J	76	13
KLAVERKAMP, KEITH E & ROBERT J	76	23
KLAVERKAMP, KEITH E & ROBERT J	76	24
KLAVERKAMP, KEITH E & ROBERT J	76	36
KLAVERKAMP, MARK A & LAURIE M	44	28
KLAVERKAMP, RONALD F & LISA E	44	20
KLAVERKAMP, THOMAS P & MARY JO	50	7
KLC FARMS	28	3
KLC FARMS BUSINESS TRUST	28	2
KLC FARMS BUSINESS TRUST	70	33
KLC FARMS BUSINESS TRUST	70	34
KLEBS, DUANE O	12	32
KLECKER, THOMAS E & MARGARET	84	15
KLEHR TR, KENNETH & JUDITH	58	4
KLEHR TR, KENNETH & JUDITH	58	9
KLEHR TR, KENNETH & JUDITH	58	10
KLEHR, ERVIN & ALVINA	58	1
KLEHR, LARRY E	16	28
KLEHR, MICHAEL K & LORI	16	35
KLEHR, RICKY R	58	6
KLEHR, SCOTT R	88	27
KLEIN TR, ROGER & DARLENE	68	3
KLEIN TR, ROGER & DARLENE	68	10
KLEIN TR, ROGER & DARLENE	68	11
KLEIN, CRAIG D	26	15
KLEIN, DAVID J	16	27
KLEIN, DIANNE	24	14
KLEIN, DOUGLAS F & JOAN M	22	23
KLEIN, GARY C	80	11
KLEIN, JEFFERY D & MARY JO	32	13
KLEIN, JEROME C	10	35
KLEIN, JOHN D & SHARON R	10	31
KLEIN, JOHN G & DEANNA L	68	8
KLEIN, JOSEPH A	14	31
KLEIN, MARK H & IRENE A	86	8
KLEIN, MARK J & SHARON A	16	3
KLEIN, MICHAEL J & NANCY L	12	7
KLEIN, RONALD J & JULIE	14	19
KLEIN, RONALD L & MYRNA JOYCE	16	6
KLEIN, RUSSEL & HEATHER	80	7
KLEIN, TED R	78	28
KLEIN, TED R & JANE	78	28
KLEIN, TIMOTHY P & DOROTHY R	24	27
KLEIN-HERGES REV TR, RENEE G	46	6
KLEINSCHMIDT REV TR, CAROL M	70	5
KLEINSCHMIDT REV TR, CAROL M	70	32
KLEMISH, JIMMY & JULIE	46	17
KLEMMER, MICHAEL L	6	11
KLEMMER, PETER P & MARYANN	6	11
KLEPAIDA, JOSEPH R	32	18
KLEPAIDA, PATRICK & MARY ANN	32	24
KLESCZ TR, JOHN F	32	25
KLEVE REV TR	34	5
KLEVE REV TR	34	32
KLEVE, DUANE A & LOUISE	6	30
KLEVE, JOSHUA R	34	6
KLEVE, ROBERT & NANCY	10	5
KLIMEK REV TR, MARVIN J	14	12
KLINKNER, VIRGIL & AUDREY	84	15
KLISCH, LEO & DIANA R	80	33
KLISCH, RICHARD M & MELANIE A	80	3
KLIXBULL, JESSEN OLE & CAROL	86	24
KLOCKER, CHAD A & NICOLE J	14	14
KLOCKER, CHARLES E & HOPE	80	5
KLOCKER, DAVID	16	15
KLOCKER, DENNIS E & CYNTHIA D	16	15
KLOCKER, ROBERT B & JANE M	34	24
KLOCKERS FAMILY FARM INC	16	11
KLOCKERS FAMILY FARM INC	16	12
KLOCKERS FAMILY FARM INC	16	13
KLOEPPNER REV TR, RICHARD H	44	28
KLOEPPNER REV TR, RICHARD H	44	33
KLOSS FM TR	84	25
KLS INC	36	10
KLUEMPKE, DAVID J & ANN A	54	17
KLUEMPKE, DONALD L & SHARON	54	11
KLUEMPKE, DONALD L & SHARON	54	14
KLUG, DELMAR & E	6	33
KLUG, DONALD L & JANET M	34	11
KLUG, JANET M	34	13
KLUG, RICHARD P & LOIS M	6	13
KLUG, RICHARD P & LOIS M	6	14
KLUVER, KEITH & SUSAN	70	35
KMITCH, MICHAEL & KAREN	16	17
KMJ DREAMLAND L.L.C.	26	22
KNAFLA, KENNETH K & KAREN A	84	1
KNAPEK, BRIAN & ANDRA	68	34
KNAPP DANIEL J & DEBRA	32	20
KNAPP, THOMAS P	6	17
KNAUS, AARON J	52	12
KNAUS, DOUGLAS J & VICKI A	52	13
KNAUS, KENNETH G & MARY K	52	13
KNAUS, KRISTOPHER D	52	12
KNAUS, KURT & JODY	52	13
KNAUS, RONALD C	52	13
KNAUS, THOMAS J & DONITA M	48	32
KNAUSS, BRIAN A & SHANNON L	80	33
KNEBEL TR, CLIFFORD	58	31
KNEBEL TR, CLIFFORD	88	25
KNEBEL TR, CLIFFORD	88	36
KNEBEL TR, DONNA	64	2
KNEBEL TR, DONNA	88	35
KNEBEL TR, DONNA	88	36
KNEIP, MICHAEL & NANCY	68	19
KNEIP, NICHOLAS & LINDA L	42	5
KNETTEL, DONALD & DONNA	12	19
KNETTEL, JOHN R & KATIE M	14	16
KNETTEL, KEITH A	14	12
KNETTEL, LISA A	10	6
KNETTEL, ROBERT E JR & SARAH	14	16
KNEVEL, JAY H & PATRICIA M	78	31
KNEVEL, JAY H & PATRICIA M	78	32
KNEVERDUN L.P.	46	6

NAME	PGE	SEC
KNEVERDUN L.P.	46	31
KNIFE RIVER CORP - N CENTRAL	12	30
KNIFE RIVER CORP - N CENTRAL	32	35
KNIFE RIVER CORP - N CENTRAL	42	11
KNIFE RIVER CORP - N CENTRAL	52	12
KNIFE RIVER CORP - N CENTRAL	58	15
KNIFE RIVER CORP - N CENTRAL	58	24
KNIFE RIVER CORP - N CENTRAL	58	30
KNIFE RIVER CORP - N CENTRAL	68	9
KNIFE RIVER CORP - N CENTRAL	80	11
KNIFE RIVER CORP - N CENTRAL	86	9
KNIGHT, BRIAN K & CARY L	60	31
KNIGHT, CARY	36	21
KNIGHTON, DAVID R	58	8
KNISLEY, GERALD A	64	31
KNOBLACH, KAREN M	8	12
KNOBLACH, KEVIN R & KATHLEEN M	8	12
KNOBLOCH, VALERIUS J	26	3
KNUTSON, BARTON E	18	34
KNUTSON, BARTON E & MARGARET V	18	34
KNUTSON, BARTON E & MARGARET V	18	35
KNUTSON, CLARA M	16	10
KNUTSON, CLARA M	16	11
KNUTSON, DAVID A & NANCY C D	22	28
KNUTSON, KAREN L	68	13
KNUTSON, SHIRLEY	64	30
KOBS, KENNETH M	60	30
KOBS, KENNETH M	60	31
KOBYLINSKI, KEVIN R	32	11
KOBYLINSKI, MICHAEL J & MONICA	32	2
KOBYLINSKI, ROBERT P	32	10
KOBYLINSKI, ROBERT V & ALICE	32	11
KOCIEMBA, ALLEN	10	2
KOCIEMBA, ALLEN	10	3
KOCIEMBA, DONALD J & JUDITH L	6	35
KOCIEMBA, LOUISE M	10	5
KOCIEMBA, MARK	32	19
KOCKA	22	21
KOCKA	64	36
KOEHLER, JEFFREY R & KAREN S	18	35
KOEHN TR, ROBERT F	32	31
KOEHN, CAROL L	32	34
KOEHN, RICHARD & DIANE	34	11
KOELLN, JOSHUA	22	28
KOENIG TR, ROBERT P BYPASS	80	2
KOENIG, ADAM D	76	35
KOENIG, CLETUS M & BARBARA J	24	2
KOENIG, CLETUS M & BARBARA J	44	30
KOENIG, EUGENE R	46	19
KOENIG, GERALD M & SUSAN E	76	36
KOENIG, JAMES J & MADALAINE	16	16
KOENIG, JASON W & NICOLE C	16	36
KOENIG, MYRON N & KIM R	18	5
KOENIG, MYRON N & KIM R	18	8
KOENIG, RICHARD J & THOMAS J	78	18
KOENIG, TARA M	12	33
KOENIG, VIRGIL & MARIE	76	27
KOENIG, VIRGIL & MARIE	76	28
KOENIG, WAYNE F & DIANE M	76	25
KOENIGUER, MICHAEL & DAWN	80	32
KOEPLIN REV TR, WAYNE M	58	2
KOERNER, SANDRA	18	31
KOETTER TR, HERBERT	58	29
KOETTER TR, HERBERT	58	30
KOETTER, ALOIS R & TAMARA L	30	13
KOETTER, DAVID H & NORMA J	84	21
KOETTER, MARK	62	4
KOETTER, MICHAEL & MARY	56	29
KOETTER, RALPH	62	5
KOGLIN TR, LOUISE	26	7
KOGLIN TR, LOUISE A	26	7
KOHNEN, DONALD R & CAROL	88	25
KOHNEN, DONALD R & CAROL	88	26
KOHNEN, ROBERT G & TINA M	88	23
KOHORST FM REV TR	68	23
KOHORST FM REV TR	68	24
KOHORST, DANIEL J & BARBARA	26	20
KOHORST, DANIEL J & BARBARA	26	29
KOISTINEN, MARLON & ANNE	24	6
KOKETT, ROBERT G & GAIL D	6	29
KOLB FARMS PARTNERSHIP	58	6
KOLB FARMS PARTNERSHIP	58	7
KOLB FARMS PARTNERSHIP	82	22
KOLB FARMS PARTNERSHIP	82	27
KOLB FARMS PARTNERSHIP	82	28
KOLB FARMS PARTNERSHIP	88	10
KOLB FARMS PARTNERSHIP	88	11
KOLB FARMS PARTNERSHIP	88	12
KOLL, JOHN R & LISA K	12	29
KOLLMAN, BRIAN G & MARY J	60	5
KOLLMAN, BRIAN G & MARY J	60	6
KOLLMAN, BRIAN G & MARY J	66	29
KOLLMAN, BRIAN G & MARY J	66	32
KOLLMAN, MARK & SUSAN	70	26
KOLLMAN, MARY J	66	30
KOLLMAN, MARY J	66	31
KOLLMANN, JEREMY	88	1
KOLLMANN, TRACY L & JIM R	68	12
KOLLMANN, WALTER M & MARY L	88	6
KOLLODGE, WILLIAM N & JEAN	10	32
KOLLODGE, WILLIAM N & JEAN	34	23
KOLODJESKI REV TR, HARVEY M	10	9
KOLODJESKI, KENNETH	10	9
KOLODJESKI, RICHARD J	10	5
KOLSTAD, TIMOTHY J	32	26
KOLTES FARMS L.L.C.	80	28
KOLTES FARMS L.L.C.	80	29
KOLTES FARMS L.L.C.	80	33
KOLTES, JEROME P & LINDA V	76	4
KOLTES, KENNETH J & TERESA M	80	32
KOLTES, RICHARD D & MARILYN L	80	33
KOLTES, TIMOTHY M & LINDA R	26	1
KOMIS, LEE L	6	1
KONSOR REV TRS, ANDREW & JONNIE	32	32
KONSOR TR, RICHARD & GWENTHA	32	31
KONSOR TR, RICHARD & GWENTHA	32	33
KONSOR TR, RICHARD & GWENTHA	34	36
KONSOR, BRADLEY T & SUZANNE M	32	32
KONSOR, GARY A & BONITA A	32	31
KONSOR, GERALD J & ELLEN	84	8
KONSOR, RONALD E & SHIRLEY A	32	8
KONSOR, WESLEY B & JEANNE M	32	32
KONZ REV TR, MAGNUS & MARGARET	86	35
KONZ, ANTHONY A & JACQUELINE A	42	1
KONZ, ANTHONY A & JACQUELINE A	48	9
KONZ, ANTHONY A & JACQUELINE A	48	21
KONZ, CHARLES A & BEVERLY C	48	6
KONZ, DAVID G & SUSAN	48	6
KONZ, DORIS O	42	5
KONZ, JEFFREY A	24	9
KONZ, KENNETH J & SANDRA J	48	9
KONZ, KENNETH J & SANDRA J	48	10
KONZ, KENNETH J & SANDRA J	48	15
KONZ, MARK A & SHELLIE D	10	10
KONZ, NICHOLAS H & AMY L	52	15
KONZ, PHILIP	68	15
KONZ, SARAH & HEATHER	48	6
KONZ, THOMAS A & MARLENE R	48	9
KONZ, THOMAS A & MARLENE R	48	21
KOOB, MATTHEW W & KARI D	84	25
KOOP, STEVEN E & DEBRA W	10	25
KOOPMEINERS, ALAN R	46	17
KOOPMEINERS, DENNIS & DEBRA	34	35
KOOPMEINERS, GILBERT & M	76	22
KOOPMEINERS, KEVIN R	34	9
KOOPMEINERS, LLOYD C & MARLENE	10	12
KOOPMEINERS, MARK & MICHELLE S	14	3
KOOPMEINERS, ROBERT S	46	29
KOOPMEINERS, RONALD E & JANET	6	34
KOOPMEINERS, TRAVIS D	32	27
KOOS, JAMES A & NANCY J	10	23
KOPITZKE, CURTIS L & BEVERLY J	64	6
KOPLIN, THOMAS D & SUSAN M	10	6
KORALEWSKI, GORDON J & JOANNE	84	29
KORMAN, JAMES & SUSAN J	48	10
KORN, NICHOLAS J	26	30
KORNECK, RUSSELL E & DEBORAH	10	17
KORNECK, SANDRA A	10	5
KORONIS HILLS GOLF CLUB INC	64	20
KORTENBUSCH, STANLEY E & MARY	6	30
KOSEL, KEVIN P	84	24
KOSHIOL REV TR, PAUL J	68	24
KOSHIOL REV TR, PAUL J	76	19
KOSHIOL TR, NORBERT A	76	20
KOSHIOL TR, NORBERT A	76	32
KOSHIOL, ANDREW	46	5
KOSHIOL, BRUCE J & LAUREEN C	76	5
KOSHIOL, JEFFREY P	76	5
KOSHIOL, JOHN L & SHEILA A	46	5
KOSHIOL, KENNETH L	44	33
KOSHIOL, MARVIN L & PAMELA M	76	19
KOSHIOL, MARVIN L & PAMELA M	76	20
KOSHIOL, MARY K	44	33
KOSHIOL, SHARON	76	5
KOSHIOL, VERNON P	76	28
KOSIK TR, MICHAEL J	6	25
KOSLOSKE, PAUL A	78	31
KOSOBAYASHI, KENT E & HELEN A	24	12
KOSTREBA TR, RAYMOND & CATHERINE	14	7
KOSTREBA TR, RAYMOND & CATHERINE	14	18
KOSTREBA, ANDREW & BEVERLY J	14	3
KOSTREBA, BEVERLY J	6	1
KOSTREBA, BRUCE D & SANDRA L	14	3
KOSTREBA, JEFFREY	32	6
KOSTREBA, JOHN JAMES	14	20
KOSTREBA, KENNETH	14	20
KOSTREBA, MARK E	80	33
KOSTREBA, WAYNE & KATHLEEN	14	12
KOTSCHEVAR, ANTHONY & JENNIFER	82	25
KOTSCHEVAR, DAVID & ROXANNE	76	23
KOTSCHEVAR, JAMES & MARY KAY	82	24
KOTSCHEVAR, JAMES & MARY KAY	82	25
KOTTEN, ANTHONY & JOLENE	26	17
KOTTEN, ANTHONY & JOLENE	26	19
KOTTEN, ANTHONY & JOLENE	26	20
KOTTEN, ANTHONY & JOYCE	20	25
KOTTEN, ANTHONY D & JOYCE	20	25
KOTTEN, BETTY L	26	16
KOTTEN, DENNIS J & JANET M	22	5
KOTTEN, MARK J	20	25
KOTZ FARMS L.L.C.	18	12
KOTZ FARMS L.L.C.	18	13
KOTZ FARMS L.L.C.	18	14
KOTZ, EUGENE	18	10
KOTZ, EUGENE	20	27
KOTZ, MARK L	18	11
KOTZ, MARK L & BRIAN L	18	12
KOTZ, MARK L & BRIAN L	18	13
KOTZER, DONALD & PATRICIA C	32	33
KOTZER, JAMES & SUSAN E	84	25
KOTZER, JOHN M & LINDA M	6	29
KOTZER, KATHLEEN	84	17
KOTZER, THOMAS E	46	9
KOWALKOWSKI, THOMAS	16	8
KOWITZ, JEROME M & ELAINE E	84	2
KOWITZ, SUZANNE JEAN	84	1
KRAEMER TR, JAMES R	86	34
KRAEMER, ELDRED A & LORRAINE	68	11
KRAEMER, JEFFREY J	86	34
KRAEMER, JOHN & PATRICIA	62	30
KRAEMER, KEVIN A	34	3
KRAEMER, KEVIN A	34	10
KRAEMER, LEROY E & TAMARA L	48	14
KRAEMER, LEROY E & TAMARA L	48	15
KRAEMER, MICHAEL A & LINDA L	54	31
KRAEMER, ROBERT	42	3
KRAEMER, RONALD E & CHERYL	76	22
KRAEMER, RUTH	38	14
KRAEMER, RUTH	38	15
KRAEMER, RUTH	38	23
KRAEMER, STEPHANIE A	8	35
KRAEMER, TROY R	80	30
KRAEMER, WENDY L	64	15
KRAMBEAL, LARRY H	64	35
KRAMER, DONALD J & MARY J	10	15
KRAMER, JANICE K	76	22
KRAMER, PATRICK A & GINA M	76	21
KRAMER, SCOTT	54	33
KRAMER, SHANE	34	36
KRANZ, NICHOLAS	22	29
KRAUSE, JOSEPH D & KATHLEEN G	82	15
KREBS FAMILY FARM L.L.C.	6	8
KREBS FAMILY FARM L.L.C.	6	17
KREBS TR, KENNETH B	6	28
KREBS, ADAM E	32	20
KREBS, DANIEL E	34	23
KREBS, GENE	22	1
KREBS, HOWARD	6	24
KREBS, JAMES H & PATRICIA A	6	28
KREBS, JAMES H & PATRICIA A	6	29
KREBS, TERRY & JUDITH	10	18
KREBS, TROY P	6	8
KREBSBACH, MARK & SHARON	80	30
KREBSBACH, SANDRA J	12	31
KREBSBACH, SHARON	80	3
KREMER BROTHERS PARTNERSHIP	40	29
KREMER BROTHERS PARTNERSHIP	40	32
KREMER, ANTHONY J	10	30
KREMER, COREY & MELISSA	42	28
KREMER, ELDRED L & DORIS M	42	20
KREMER, ELDRED L & DORIS M	42	29
KREMERS TR, CLEMENT J	68	23
KREMERS, BRADLEY	6	29
KREMERS, DALE L	84	19
KREMERS, DANIEL C & ANGELA M	82	33
KREMERS, DENNIS H	76	5
KREMERS, DENNIS H & CINDY J	68	26
KREMERS, DUANE & JEANNE	32	12
KREMERS, KEITH & KRISTA	10	6
KREMERS, KEVIN N	84	19
KRENIK, JOHN & MARGARET M	86	20
KRETSCH FAMILY L.P.	56	36
KRIPPNER, DONALD & EVANGELINE	48	4
KRIPPNER, E JEANETTE	74	7
KRIPPNER, E JEANETTE	76	12
KRIPPNER, FRANCIS & MICHELLE	48	8
KRIPPNER, FRANCIS & MICHELLE	48	9
KRIPPNER, JOHN D & JANICE M	24	9
KRIPPNER, JOSEPH & SHERRY	48	5
KRIPPNER, JOSEPH & SHERRY	68	32
KRIPPNER, KARL R & CAROL J	48	27
KRIPPNER, KEVIN R	48	5
KRIPPNER, LARRY J & HELEN	48	9
KRIPPNER, MATTHEW E & ELLEN	48	5
KRIPPNER, MATTHEW E & ELLEN	48	8
KRIPPNER, MICKIE S	48	17
KRIPPNER, STEPHEN J	48	8
KRITZECK, JOHN L & CAROL	44	19
KRITZECK, JOHN L & CAROL	44	30
KROCAK, JOHN F & ALVINA G	46	20
KROLL TR, DUANE J	14	35
KROLL, BARTHOLOMEW J & KAY D	76	21
KROLL, DAVID M & MARLENE C	14	18
KROLL, DUANE	32	35
KROLL, DUANE	32	36
KROLL, THEODORE & CLARA	14	18
KRON, DANIEL M	16	36
KRON, DANIEL M	68	7
KRON, DANIEL M	80	31
KRON, DEAN A & STACIE M	16	36
KRON, DEANNA M	34	7
KRON, DENNIS H & DIANE C	16	36
KRONE, MERWIN & BONITA	48	30
KRONENBERG REV TR, MILES E	76	10
KRONENBERG, UTLEY JR & PATRICIA	76	22
KRONLOKKEN, PETER C & ELISE K	62	21
KROPP, JOHN H IV & MICHAEL R	84	10
KROSKA, DAVID A & SUSAN M	16	4
KROSKA, DAVID A & SUSAN M	16	9
KROSKA, ROBERT P & KAREN A	16	6
KROUSEY, DANIEL C & LORI ANN	70	16
KRUCHTEN, LEANDER M	40	33
KRUEGER, KENNETH M & JOANN G	42	2
KRUEGER, RANDALL A & VIVIAN M	48	6
KRUEGER, TIMOTHY M & REBECCA A	86	26
KRUEGER, TIMOTHY M & REBECCA A	86	35
KRUGER, JAMES K	86	35
KRUGER, JOSEPH D & CONSTANCE M	84	25
KRUPKE, BRADY L	88	29
KRUPKE, MERLIN & ELDA M	38	33
KRUPKE, MERLIN & ELDA M	38	34
KRYSTOSEK, EVELYN M	14	7
KRYSTOSEK, EVELYN M	32	13
KRYSTOSEK, EVELYN M	32	14
KRYSTOSEK, JOHN P & ROBYN	14	36
KUBESH, RODNEY	76	10
KUDRNA, CHRISTOPHER R & JOANNE	24	2
KUEBELBECK, ALBERT & MARCIA	84	33
KUEBELBECK, JAMES O & CAROL	80	5
KUEBELBECK, JAMES O & CAROL	80	21
KUEBELBECK, RACHEL M	68	26
KUEBELBECK, TIMOTHY J & KATH	84	33
KUECHLE BROS	42	24
KUECHLE BROS	42	26
KUECHLE BROS	42	36
KUECHLE DAIRY L.L.C.	42	32
KUECHLE REV TR, MICHAEL A	42	11
KUECHLE, ALLAN G & DIANE T	48	31
KUECHLE, ART & MARGARET	22	36
KUECHLE, ARTHUR A & MARGARET	22	36
KUECHLE, BRADLEY C & AMY L	42	23
KUECHLE, BRANDON	52	5
KUECHLE, BRUCE	42	31
KUECHLE, CHAD	22	35
KUECHLE, DONALD	22	24
KUECHLE, EDWIN J & MARILYN L	42	23
KUECHLE, GARY M & DEBORAH A	22	32
KUECHLE, JAY D	42	17
KUECHLE, JEFFREY	48	30
KUECHLE, JOSEPH E	42	11
KUECHLE, JOSEPH E	42	26
KUECHLE, JOSEPH E & MARY	42	23
KUECHLE, PERRY & SARAH	22	36
KUECHLE, RANDALL A	22	23
KUECHLE, RONALD J & BARBARA	48	31
KUECHLE, TIMOTHY J	76	5
KUEFLER, LEON	36	14
KUEFLER, LEON	36	21
KUEFLER, LEON	36	23
KUEFLER, LEON	36	24
KUEHNE, RONALD H	56	6
KUEPERS, RICHARD L	26	1
KUHL TR, DARLENE & HUGO	82	18
KUHL, JAMES & MARY	68	14
KUHLMANN, BRIAN R & MICHELLE L	70	23
KUHLMANN, KEVIN R & NANCY E	70	35
KUHN, LEO P	24	3
KUHN, THOMAS L	16	11
KUHN, TIMOTHY J & MICHELLE M	52	5
KUHNS, ELISABETH A	30	10
KUKLOK TR, PATRICK & ANNE	32	2
KUKLOK TR, PATRICK & ANNE	32	35
KUKLOK TR, PATRICK & ANNE	32	36
KUKLOK, ANDREW J & SHARON L	14	11
KUKLOK, DANIEL A & BARBARA K	32	1
KUKLOK, DANIEL A & BARBARA K	32	11
KUKLOK, DANIEL A & BARBARA K	32	12
KUKLOK, DONALD	32	12
KUKLOK, DONALD P & CLARICE M	32	12
KUKLOK, JAMES N	32	2
KUKLOK, JAMES P & CAROL	84	4
KUKLOK, MICHAEL J	14	20
KUKLOK, ROMAN E & JOYCE M	14	5
KUKLOK, ROMAN E & JOYCE M	14	8
KULAS, DANIEL	10	3
KULAS, DANIEL	32	35
KULL, STEVEN L & COLLEEN M	46	30
KULZER TR, GARY A	26	8
KULZER, DAVID J & DENISE	26	8
KULZER, DAVID J & DENISE	26	9
KULZER, GREG	72	8
KULZER, JAMES K & MARY L	26	7
KULZER, JEROME A & TINA	70	11
KULZER, JOSEPH R & DEBBIE M	26	7
KULZER, JOSEPH R & DEBBIE M	26	18
KULZER, MICHAEL D & JULIE A	30	32
KULZER, MICHAEL D & JULIE A	72	8
KULZER, PETER M & CAROL	70	35
KULZER, ROBERT M & DEANNA D	26	31
KULZER, ROMAN M & MARY L	28	5

NAME	PGE	SEC
KUNKEL TR, LAWRENCE & TERESA	48	2
KUNKEL TR, LAWRENCE & TERESA	48	11
KUNKEL, BRIAN & ANNETTE	48	15
KUNKEL, DAVID C & TANYA	48	10
KUNKEL, DUANE A & LINDA L	24	1
KUNKEL, EUGENE	76	28
KUNKEL, KURT R & BERNICE D	76	28
KUNKEL, LOUIS J & LAURA L	48	3
KUNKEL, LOUIS J & LAURA L	48	4
KUNKEL, LOUIS J & LAURA L	48	9
KUNKEL, LOUIS J & LAURA L	48	10
KUNKEL, MARK W & GWENDOLINE	76	21
KUNKEL, MICHAEL D	24	12
KUNKEL, MICHAEL H	76	21
KUNKEL, ROBERT H & LINDA M	68	34
KUNKEL, TIMOTHY	46	17
KUNSTLEBEN, BERNICE R	6	26
KUNSTLEBEN, CHAD M	10	10
KUNSTLEBEN, DEAN G	88	15
KUNSTLEBEN, DEAN G	88	23
KUNSTLEBEN, DEAN G	88	25
KUNSTLEBEN, DENNIS & MARILYN	32	27
KUNSTLEBEN, DUANE E & MARY KAY	32	23
KUNSTLEBEN, JEFFREY A & LAURA A	26	7
KUNSTLEBEN, MARVIN & MARY	88	19
KUNSTLEBEN, MARVIN & MARY	88	21
KUNSTLEBEN, MARVIN & MARY	88	32
KUNSTLEBEN, MELVIN	58	18
KUNSTLEBEN, MELVIN	58	19
KUNZ, JUDY A	68	17
KUNZ, TRAVIS R & SHANNON M	68	17
KUNZE FARM INVEST CO INC	86	18
KURTZ, JOHN V & LINDA L	6	35
KURTZ, PETER P	32	36
KURTZ, STEVEN E & JOAN J	30	27
KURTZ, STEVEN E & JOAN J	30	34
KUSCHEL, RICHARD S & KAREN L	76	5
KUSESKE, DENNIS W & GRETCHEN	24	9
KUSESKE, DENNIS W & GRETCHEN	24	16
KUSESKE, DENNIS W & GRETCHEN	48	13
KUSESKE, DENNIS W & GRETCHEN	48	24
KUSESKE, DENNIS W & GRETCHEN	50	17
KUSESKE, DENNIS W & GRETCHEN	50	18
KUSESKE, DENNIS W & GRETCHEN	50	19
KUSESKE, DENNIS W & GRETCHEN	52	3
KUSTRITZ, JOSEPH M & GLADYS J	78	34
KUTTER, FREDERICK M	26	36
KVAMME, CURTIS D	14	3
KYANDER, THOMAS R & PATRICIA	46	9
L		
L & M PROPERTIES OF COLD SPRING	68	17
LABEAU, WAYNE & MA FLORENTINA B	14	1
LABUDA, CATHERINE TITUS	78	19
LADDA, MARK A	70	35
LADUE, PEGGY	22	1
LADWIG FM TR	22	18
LADWIG IRREV TR, ORLIN E	8	25
LADWIG IRREV TR, ORLIN E	66	9
LADWIG IRREV TR, ORLIN E	66	10
LADWIG IRREV TR, ORLIN E	66	15
LADWIG, EDWARD J	22	7
LADWIG, EDWARD J	22	18
LADWIG, FLOYD H & LOIS M	8	26
LADWIG, LARRY	66	9
LAFFERTY, KERRY O	80	32
LAHR FM TR, HAROLD & DEBRA	28	2
LAHR FM TR, HAROLD & DEBRA	28	3
LAHR FM TR, HAROLD & DEBRA	28	20
LAHR FM TR, HAROLD & DEBRA	70	35
LAHR HERITAGE ACRES L.L.P.	86	26
LAHR HERITAGE ACRES L.L.P.	86	27
LAHR HERITAGE ACRES L.L.P.	86	34
LAHR LV TR	42	15
LAHR REV TR, LAWRENCE N	28	3
LAHR REV TR, LAWRENCE N	28	8
LAHR TR, FRANK M	22	31
LAHR TR, FRANK M	64	36
LAHR TR, JANET K	28	4
LAHR TR, KEVIN M	28	4
LAHR, AARON	70	34
LAHR, DONALD J	70	22
LAHR, JEFFRY N & SHERRIE C	78	33
LAHR, JEROME A	84	14
LAHR, JOSEPH M	12	33
LAHR, KENNETH J & JEANETTE G	42	18
LAHR, KENNETH J & JEANETTE G	42	19
LAHR, LARRY J	86	34
LAHR, LEANDER F & LISA M	78	31
LAHR, MARY K	86	22
LAHR, MICHAEL A & SUSAN M	84	15
LAHR, MICHAEL G & JULIE A	14	12
LAHR, NORBERT & ARLENE	42	19
LAHR, NORBERT & ARLENE	42	30
LAHR, PETER A & KATHRYN	40	29
LAHR, RICHARD R	64	2
LAHR, RICHARD R	64	11
LAHR, RICHARD R	64	13
LAHR, RITA C	78	31
LAHR, RONALD & HOLLY	22	12
LAHR, RONALD E & BARBARA J	16	4
LAHR, RONALD J	64	1
LAHR, RONALD J	64	2
LAHR, RONALD J	64	12
LAHR, RONALD J	64	13
LAHR, STEVEN J & JENNIE M	88	20
LAHR, THOMAS R & JILL	64	36
LAHR, VIRGIL & KATHY	64	23
LAING, GARY D & TAMMY JO A	10	14
LAING, JOHN E & DIANN M	6	24
LAING, ROBERT B	62	12
LAING, SCOT & DIANE L	34	27
LAKE GEORGE 252 PARTNERSHIP	36	19
LAKE HENRY NORTH END PROPERTIES	38	14
LAKE KORONIS PROPERTY TRUST	64	20
LAKESIDE FOODS INC	18	4
LAMBRECHT, CRAIG A	54	1
LAMPRECHT, DWAYNE & WANDA	38	1
LAN CAT CO	20	19
LAN-CAT COMPANY	20	20
LANCE, WADE K & COLLEEN	14	22
LANCOUR, BRADLEY J & GAIL	32	15
LANDWEHR DAIRY L.L.C.	42	18
LANDWEHR DAIRY L.L.C.	42	23
LANDWEHR DAIRY L.L.C.	42	28
LANDWEHR DAIRY L.L.C.	42	33
LANDWEHR LANDHOLDING L.L.C.	42	4
LANDWEHR LANDHOLDING L.L.C.	42	8
LANDWEHR LANDHOLDING L.L.C.	42	20
LANDWEHR LANDHOLDING L.L.C.	42	22
LANDWEHR LANDHOLDING L.L.C.	54	32
LANDWEHR LANDHOLDING L.L.C.	54	33
LANDWEHR REV TR, VICKI A	42	20
LANDWEHR, ANGELINE	76	2
LANDWEHR, ANGELINE	76	3
LANDWEHR, DENNIS & MARLENE	42	22
LANDWEHR, DENNIS & MARLENE	42	23
LANDWEHR, DENNIS & MARLENE	42	27
LANDWEHR, MARK & DEBBIE	76	2
LANDWEHR, MICHAEL	42	19
LANDWEHR, ROMAN W	76	1
LANDWEHR, ROMAN W	76	2
LANDWEHR, ROSS F & DONNA MAE	24	10
LANDWEHR, THOMAS & VICKI	42	14
LANDWEHR, THOMAS & VICKI	42	23
LANE, RICHARD B & VIRGINIA K	16	14
LANE, VIRGINIA K	16	14
LANG, BRANDON G	64	27
LANG, CHARLES R & SANDA J	34	25
LANG, CRAIG	22	4
LANG, CRAIG	22	5
LANG, CRAIG	22	6
LANG, CRAIG	22	7
LANG, CRAIG	58	31
LANG, CRAIG	58	32
LANG, CRAIG	58	33
LANG, DANIEL & NICOLE C	86	19
LANG, DAVID W	68	20
LANG, EDWARD	64	27
LANG, GERALD M & DIANE T	48	17
LANG, JASON C & REBECCA L	22	6
LANG, JOHN R	86	19
LANG, JOHN R	86	30
LANG, JOHN R	86	31
LANG, JOHN W	22	11
LANG, KEITH L & PAULA A	64	26
LANG, KEVIN R & BEVERLY K	22	8
LANG, LLEWELLYN L & ADELINE	88	26
LANG, ROBERT A & AUDRY O	10	6
LANG, SCOTT	22	20
LANGE PROPERTIES OF AVON L.L.C.	10	27
LANGE PROPERTIES OF AVON L.L.C.	10	29
LANGE REV TR	52	12
LANGE TR, DALE G	26	2
LANGE TR, JANET L	10	29
LANGE TR, JANET L	16	17
LANGE, DANIEL & RITA	34	33
LANGE, DAVID K & LYNN K	64	27
LANGE, JOSHUA D & KIM C	16	17
LANGE, JULIE M	10	10
LANGENDORF, PAUL	84	24
LANGLEY, DEAN S & LEA M	26	3
LANGMO, MICHAEL J & DEBRA J	22	33
LANGS FARM INC	22	20
LANNING-IVERS REV TR	16	14
LARDY, DENNIS R & JENNIFER M	42	4
LARDY, MARVIN D	76	34
LARDY, MELVIN N	42	4
LARKEY REV TR, LEE R	10	5
LARSEN, CHRISTOPHER D & LETICIA	64	35
LARSEN, ROGER W & KAREN C	64	35
LARSON TR, GARY & THERESA	32	31
LARSON TR, GARY & THERESA	32	32
LARSON TR, SANDRA A	24	24
LARSON, DALE M	18	28
LARSON, EARL L & PATRICIA M	16	14
LARSON, ERIK	26	11
LARSON, GARY N & ROBERTA J	32	29
LARSON, JAIME & SALLY	16	11
LARSON, JEFFREY M & KAREN T	32	5
LARSON, JEFFREY M & KAREN T	32	17
LARSON, JEFFREY M & KAREN T	32	20
LARSON, JOHN A & DIANE M	68	20
LARSON, MARGARET M	34	4
LARSON, MATHEW J	64	13
LARSON, R JOHN & MARCIA K	64	29
LARSON, WENDELL O	18	35
LASHINSKI LEROY M & DEBRA	10	2
LASHINSKI, DAVID	10	1
LASHINSKI, JEFFREY	32	35
LASHINSKI, LLOYD & JUDY	34	10
LASHINSKI, MICHAEL F	32	27
LASHINSKI, RICHARD	32	27
LASHLEY, KEVIN J & SUSAN C	24	2
LATOUR, ROBERT J	18	19
LATZKA, THOMAS A & DELORES H	44	27
LATZKA, THOMAS A & DELORES H	44	34
LATZKE, ALAN M & MARILYN D	70	33
LAUBACH, RONALD E & PRISCILLA	64	31
LAUDENBACH FM TR, FRANK	76	2
LAUDENBACH FM TR, FRANK	78	35
LAUDENBACH, BRADLEY J	76	3
LAUDENBACH, BRADLEY J	76	10
LAUDENBACH, BRADLEY J	76	23
LAUDENBACH, DAVID P & JODI R	44	34
LAUDENBACH, GERALD J	80	21
LAUDENBACH, HAROLD	76	34
LAUDENBACH, JAMES G	76	4
LAUDENBACH, JASON R	76	17
LAUDENBACH, JEFFREY D	24	9
LAUDENBACH, LOREN T	76	35
LAUDENBACH, LOREN T & DANA L	76	33
LAUDENBACH, LUCY	80	14
LAUDENBACH, ROBERT A & S	76	10
LAUDENBACH, ROBERT A & S	76	11
LAUDENBACH, ROBERT A & S	76	14
LAUDENBACH, ROBERT A & S	76	15
LAUDENBACH, RUSSELL L & CONSTANCE	76	10
LAUDENBACH, RUSSELL L & CONSTANCE	76	23
LAUDENBACH, RUSSELL L & CONSTANCE	76	24
LAUER JT LV TR, JOHN & JOANNE	70	29
LAUER JT LV TR, JOHN & JOANNE	70	32
LAUER LV TR, RICHARD & SHARON	24	26
LAUER TR, G DAVID & CAROLYN L	88	29
LAUER TR, G DAVID & CAROLYN L	88	32
LAUER, CHARLES R & JANET J	16	16
LAUER, CONRAD R	82	27
LAUER, CONRAD R	82	34
LAUER, CONRAD R	88	2
LAUER, CONRAD R	88	14
LAUER, EUGENE J	6	32
LAUER, EUGENE J	26	5
LAUER, EUGENE J & LORRAINE T	58	20
LAUER, EUGENE J & LORRAINE T	58	29
LAUER, GLEN A	40	30
LAUER, GLEN A	84	25
LAUER, JAMES C	26	17
LAUER, JOEL R & SUSAN E	24	12
LAUER, JOEL R & SUSAN E	24	33
LAUER, JOEL R & SUSAN E	24	34
LAUER, JOEL R & SUSAN E	46	18
LAUER, RANDAL & MARY ROSE	58	6
LAUER, RANDAL & MARY ROSE	88	1
LAUER, SHARON M	76	23
LAUER, SHARON M	76	25
LAUER, SHARON M	76	36
LAUER, TIMOTHY	88	2
LAUERMANN, CHARLES	48	17
LAUERMANN, CHARLES	48	18
LAUERMANN, DAVID J & CHARLES	48	21
LAUERMANN, DAVID J & CHARLES	48	28
LAUERMANN, DAVID J & HELGA R	48	18
LAUERMANN, DAVID J & HELGA R	48	19
LAUERMANN, JOSEPH	48	17
LAUKKA, CHERIE J	34	21
LAVINE, STEVEN D & ARLOENE	22	26
LAVINE, STEVEN D & ARLOENE	22	27
LAWIN, KYLE & BECKY	32	10
LAWINGER, ALAN G & CHERYL L	28	2
LAWINGER, ALAN G & CHERYL L	70	28
LAWLER TR, MARY K	48	32
LAWRENCE, JAMES A & DELORES	24	10
LAWRENCE, WILLIAM D & ONA	26	9
LAWRENZ, ARLYNN & MARCIA	32	31
LAXSON, DEBORAH E	14	12
LAYNE REV TR, TAMARA L	14	36
LE FARM OF SPRING HILL L.L.C.	72	26
LEACH, RONALD C & LORI A	54	31
LEAHY, DANIEL N & DENISE K	14	11
LEASE, MICHAEL J & BEVERLY	80	32
LEBRUN, DAVID	86	23
LECLAIRE, LAWRENCE E	84	23
LECLAIRE, PERRY R	36	25
LECLAIRE, PERRY R	72	18
LEE, DAVID D	76	5
LEEDAHL, MICHAEL L & YVONNE L	16	3
LEGACY WAITE PARK L.L.C.	78	17
LEGATT TR, CONRAD S	14	34
LEGATT, ANTHONY	26	2
LEGATT, BERNARD J & LINDA L	12	20
LEGATT, CLARENCE & DARLENE	12	19
LEGATT, DANIEL J	64	27
LEGATT, DENNIS J & LOIS J	14	28
LEGATT, DENNIS J & LOIS J	14	33
LEGATT, DOUGLAS J	32	15
LEGATT, FRED	12	29
LEGATT, FREDERICK F & LUANN	12	29
LEGATT, JEROME K	12	19
LEGATT, JON G & PATTY K	84	13
LEGATT, KEITH	68	15
LEGATT, LAVONNE M	12	20
LEGATT, LAWRENCE & JANE F	14	27
LEGATT, MATTHEW B & HEGE, S	12	29
LEGATT, VICTOR & MARY J	14	12
LEGATT, VICTOR & MARY J	14	33
LEGATT, VICTOR & MARY J	14	34
LEGATT, WILLIAM	64	17
LEGATT, WILLIAM & SUZANNE	84	2
LEHMEIER, AMY M	16	27
LEHMEIER, MARK B	68	27
LEHMEIER, NICHOLAS G	16	14
LEHMEIER, RONALD L & THERESE M	68	17
LEHMKUHL-SNYDER, MONICA A	10	14
LEHNEN, JOHN H & ROSANNE A	6	29
LEHNEN, MARK E	64	22
LEHNEN, MARK E & ROXANNE L	64	22
LEHNER, JAMES A & MARGARET L	26	4
LEHNER, JAMES O & TAMMY J	34	2
LEHNER, LUKE J	16	17
LEHSE, CHRISTOPHER A	24	4
LEIGHTON ENTERPRISES INC	26	12
LEIMER, THOMAS J	30	14
LEINEN, ALVIN J & PHYLLIS A	32	5
LEITHER TR, DAVID & ELAINE	48	16
LEITHER TR, MARVIN & DIANA	58	22
LEITHER, CHAD R & AMY J	80	32
LEITHER, DALE M & BARB	52	7
LEITHER, RALPH & LINDA	16	28
LEITHER, RICHARD & SHARON	68	5
LEITHER, RONALD A & KAREN G	58	33
LEITHER, RONALD A & KAREN G	58	34
LELWICA, JOHN R	76	22
LEMBECK, STEVEN	72	21
LEMBECK, STEVEN	72	22
LEMBECK, STEVEN	72	28
LEMKE, BRIAN A & SUSAN M	26	24
LEMKE, CARL & MARY ANN	6	25
LEMKE, CARL & MARY ANN	16	7
LEMKE, DEAN T	22	22
LEMKE, EDWARD W & EILEEN M	34	28
LEMKE, FRED & JOANN	26	33
LEMKE, FRED & JOANN	58	4
LEMKE, KEVIN A & MARLENE K	16	7
LEMKE, LOREN & MARY ANN	26	11
LEMKE, MARKLE JAMI L	16	29
LEMKE, MARVIN	6	7
LEMKE, MARVIN	6	18
LEMLEY, DONALD J & ROSE ANN M	70	4
LEMM, KARL J & RUTH E	54	1
LEMM, KENNETH S & KATHLEEN R	62	17
LEMM, RICHARD J & DIANE M	62	17
LEMM, STEVEN J	62	6
LEMONDS, ROBERT G & PAMELA M	54	36
LENSING FM TR, ROY & SANDRA	20	3
LENSING, KURT	20	3
LENSING, ROSEMARY K	20	9
LENSING, ROSEMARY K	36	35
LENT, STEVEN	42	10
LENTZ TR, JEROME & D L	8	3
LENZ TR, THOMAS & PHYLLIS	22	27
LENZMEIER REV TR, CAROL M	48	12
LENZMEIER REV TR, CAROL M	48	13
LENZMEIER, DALE V & MARY JANE	38	25
LENZMEIER, DALE V & MARY JANE	38	26
LENZMEIER, DALE V & MARY JANE	38	35
LENZMEIER, DALE V & MARY JANE	38	36
LENZMEIER, LEON C	78	36
LEONARD, JEROME	48	33
LEONARD, MICHAEL & GERALDINE	44	28
LEONARD, TODD A & SHERI D	70	33
LETNES, STEVEN	16	23
LEUER, DAVID H	46	30
LEUKAM REV TR, KENNETH & KATHLEEN	70	33
LEUKAM, DALE A & LINDA M	30	21
LEUKAM, DUANE & BONNIE	28	27
LEUKAM, DUANE & BONNIE	28	34
LEUKAM, MARK A & BRENDA LEE	34	13
LEUKAM, MARVIN	28	26
LEUKAM, MICHAEL J & KRISTIE M	30	22
LEWIS, JON C	60	20
LEWIS, TRACY L & STACEY S	20	32
LEWIS, TRACY L & STACEY S	20	33
LEX TR, FMREV	80	15
LEY FM TR, DOROTHY	72	2
LEY, DANIEL L & CRYSTAL L	58	20
LEY, DANIEL L & CRYSTAL L	58	30
LEY, KENNETH & CHERYL	38	30
LEYENDECKER, LOUIS & SHIRLEY	88	16
LEYENDECKER, RICHARD & J	88	28
LEYENDECKER, ROBERT	22	5
LEYENDECKER, ROBERT	22	6

NAME	PGE	SEC
LEYENDECKER, ROBERT	22	7
LEYENDECKER, ROBERT	58	32
LEYK, CURTIS A & PATRICIA J	6	30
LIBBESMEIER LV TR, DENNIS J	48	31
LIBBESMEIER LV TR, DENNIS J	52	6
LIBBESMEIER TR, DOROTHY J	48	12
LIBBESMEIER TR, DOROTHY J	48	13
LIBBESMEIER TR, MARLYN	78	29
LIBBESMEIER, BRADLEY R & ELLEN	42	35
LIBBESMEIER, BRIAN J & MARY	78	29
LIBBESMEIER, DAVID I & ALAN J	58	7
LIBBESMEIER, DAVID I & ALAN J	58	18
LIBBESMEIER, JEANETTE	52	5
LIBBESMEIER, JEANETTE	52	7
LIBBESMEIER, KEVIN & JOYCE	42	36
LIBBESMEIER, KEVIN & JOYCE	48	31
LIBBESMEIER, KEVIN & JOYCE	48	32
LIBBESMEIER, KEVIN & JOYCE	52	5
LIBBESMEIER, KEVIN & JOYCE	52	6
LIBBESMEIER, THOMAS R	24	9
LICHTE, DANIEL R & LISA P	50	18
LICHY TR, DOUGLAS F	68	23
LICHY, DUANE J	32	34
LIEBL FARMS	18	15
LIEBL FARMS	18	30
LIEBL FARMS	28	6
LIEBL FARMS	60	31
LIEBL FARMS	66	15
LIEBL FARMS	66	22
LIEBL FARMS	70	17
LIEBL, JOHN B & DONNA C	38	35
LIEBRENZ, DERON L	64	21
LIEDMAN, CARL W & BARBARA	52	9
LIEN, YOLANDA F	64	7
LIEN, YOLANDA F	64	17
LIEN, YOLANDA F	64	18
LIES, JOSEPH J & CYNTHIA M	22	13
LIES, NICKOLAS R	22	34
LIESER FM TR	36	25
LIESER REV TR, SANDRA C	88	6
LIESER REV TR, SANDRA C	88	8
LIESER TR, HARVEY M	88	6
LIESER TR, HARVEY M	88	7
LIESER, ALLEN G & BEVERLY A	20	12
LIESER, BARBARA J	38	17
LIESER, BRAD	20	27
LIESER, BRAD W	20	27
LIESER, CARL J & RUTH I	82	26
LIESER, CARL J & RUTH I	82	27
LIESER, CHRIS K	38	4
LIESER, CHRIS K	38	5
LIESER, COREY J	20	4
LIESER, CURTIS N & GERALYN R	64	7
LIESER, DENNIS A & BRENDA L	72	18
LIESER, DENNIS A & BRENDA L	72	19
LIESER, DONALD B	58	19
LIESER, DONALD B	58	30
LIESER, DONALD R & IRENE E	28	24
LIESER, DONALD R & IRENE E	28	25
LIESER, DONALD R & IRENE E	28	26
LIESER, DOUGLAS H	20	25
LIESER, DOUGLAS H	38	28
LIESER, DOUGLAS H	38	30
LIESER, DUANE H	38	28
LIESER, DUANE H & ROSELLA M	38	28
LIESER, FREDERICK V	14	21
LIESER, GARY A & TRUDY J	18	20
LIESER, GARY A & TRUDY J	18	21
LIESER, GARY P & CORRINE J	38	4
LIESER, GERALD B & MARLENE A	36	17
LIESER, GERALD B & MARLENE A	72	18
LIESER, HUBERT & AGNES V	88	5
LIESER, HUBERT B & AGNES V	88	4
LIESER, JASON J & MEGAN E	20	1
LIESER, JASON J & MEGAN E	38	7
LIESER, JEFFREY & PAMELA	36	25
LIESER, JEFFREY & PAMELA	36	36
LIESER, JEFFREY & PAMELA	72	19
LIESER, JEFFREY & PAMELA	72	30
LIESER, JEFFREY A & PAMELA	36	25
LIESER, JERON & LOIS	58	1
LIESER, JOSEPH & NOREEN E	88	4
LIESER, JOSEPH R & BRENDA M	28	13
LIESER, KEITH J	88	5
LIESER, KENNETH E	38	8
LIESER, KENNETH E & BARBARA J	38	8
LIESER, MICHAEL J & MARY J	36	7
LIESER, NICHOLAS	88	7
LIESER, NOREEN E	38	13
LIESER, NORINE E	88	5
LIESER, RALPH & SYLVIA M	86	21
LIESER, ROBERT L & DIANE M	88	28
LIESER, ROBERT L & DIANE M	88	29
LIESER, ROBERT L & DIANE M	88	35
LIESER, ROSALYN H	88	5
LIESER, STEVEN G & DORIS M	88	7
LIESER, THOMAS R & BEVERLY A	26	8
LIESER, TOBEY Y	6	19
LIESER, WILFRED M & DEANNA S	64	22
LIESER, WILLIAM & SARAH	88	5
LIESER, WILLIAM W & BEVERLY	20	14
LIESER, WILLIAM W & BEVERLY	20	23
LIESER, WILLIAM W & BEVERLY	20	25
LIESER, WILLIAM W & BEVERLY	20	30
LIESER, WILLIAM W & BEVERLY	38	18
LIESER, WILLIAM W & BEVERLY	38	19
LIESER, WILLIAM W & BEVERLY	38	30
LIESTMAN, LINDA	64	20
LIESTMAN, LINDA L	64	7
LIESTMAN, LINDA L	64	19
LIESTMAN, LINDA L	64	20
LIESTMAN, ROBERT J & SABRINA L	64	23
LILLEMOEN, ARDEN & JULIE	10	6
LIND, JASON R	86	8
LINDAHL, RANDY	20	28
LINDBERG, BRADLEY J	24	25
LINDBERG, BRADLEY J	46	16
LINDELL TR, FRANK	86	13
LINDELL, JOHN	16	30
LINDEMAN, MARK D & LAURA B	64	27
LINDQUIST REV TR, KATHRYN S	78	30
LINDSTROM, BRENT A & MICHELLE R	68	10
LINGOFELT, LEON T & JODY A	68	17
LINN DAIRY FARM	16	31
LINN DAIRY FARM	26	26
LINN DAIRY FARM	26	36
LINN DAIRY FARM	58	1
LINN DAIRY FARM	86	6
LINN REV TR, SHIRLEY A	34	23
LINN, ADAM L & AMANDA R	26	35
LINN, BENEDICTA	50	18
LINN, ERIC & JOYCE	10	12
LINN, FREDERICK L & RUTH M	34	32
LINN, GARRY & MARY	48	22
LINN, GARY M & TERESA A	42	13
LINN, GARY M & TERESA A	48	18
LINN, KYLE R	34	34
LINN, MICHAEL C & DEBRA M	48	27
LINN, MICHAEL E & KATHERINE M	26	27
LINN, NEIL B	16	5
LINN, SAM J	10	29
LINN, TIMOTHY & DEBERETTE	62	1
LINN, TIMOTHY & DEBERETTE	62	2
LINN, TIMOTHY & DEBERETTE	62	12
LINTEL, RICHARD D & BRENDA J	18	6
LINTGEN, DAVID J & KATHLEEN L	68	12
LINTGEN, JEFFREY & THERESA	46	30
LINZ REV TR, RANDAL L	58	10
LINZ, CURTIS	26	23
LINZ, CURTIS A & MARY J	26	14
LINZ, CURTIS A & MARY J	26	23
LINZ, CURTIS A & MARY J	26	26
LINZ, DAVID D	26	25
LINZ, DERRICK R	26	25
LINZ, DONALD & PATRICIA	26	14
LINZ, DONALD O & PATRICIA	26	13
LINZ, DONALD O & PATRICIA	26	14
LINZ, DONALD O & PATRICIA	26	23
LINZ, LLOYD & SUSAN	42	18
LITCHY, ALLEN & YVONNE D	14	30
LITCHY, ALLEN & YVONNE D	14	31
LITCHY, DONALD & BEVERLY	32	5
LITCHY, JEREMY A	14	34
LITCHY, LARRY	32	5
LITCHY, LARRY & THERESA	32	5
LITCHY, MELVIN & JEANETTE	84	16
LITTERST, LAWRENCE & JUDITH	68	15
LITTLE WATAB PROPERTIES PRTNSP	16	22
LITZINGER, ROBERT & VERONICA	12	18
LMN PROPERTIES L.L.C.	68	5
LOCH, ALAN E & MICHELLE M	20	11
LOCH, JOHN M & LOIS M	48	17
LOCH, MARK L & JANICE C	68	31
LOCHEN, DAVID & JAYNE	48	11
LOCHEN, DAVID & JAYNE	48	15
LOCHEN, LYLE T & LORI K	6	29
LOCKRIDGE, ALAN & EILEEN	6	14
LOCNIKAR, KEITH R & CYNTHIA M	84	25
LOCNIKAR, KEVIN F & KAREN A	10	18
LODERMEIER TR, JEROME A	84	35
LODERMEIER, DUANE S & DIANE H	40	32
LODERMEIER, JEFFERY & JUDY	32	11
LODERMEIER, MARLENE M	84	11
LODERMEIER, MARLENE M	84	14
LODERMEIER, MARLENE M	84	15
LODERMEIER, MICHAEL A	84	36
LODERMEIER, MICHAEL G & BRENDA	68	9
LODERMEIER, PAUL G & RITA E	84	14
LODERMEIER, PAUL G & RITA E	84	15
LOE, KURT	18	13
LOECKEN, JAMES J & MARY A	54	3
LOECKEN, JAMES J & MARY A	54	10
LOECKEN, RANDY & JUDY	82	9
LOECKEN, RANDY & JUDY	82	10
LOEHLEIN, JEROME & DELPHINE	12	7
LOEHLEIN, JEROME & DELPHINE	12	18
LOEHR, JOSEPH G & PAMELA J	72	19
LOEHR, JOSEPH G & PAMELA J	72	29
LOEHR, JOSEPH G & PAMELA J	72	30
LOEHR, LEANDER M & DONNA MAE	36	15
LOEHR, LEANDER M & DONNA MAE	36	22
LOEHRER, DOUGLAS L & PAMELA J	70	36
LOEHRER, MARK & TERESA	76	21
LOEHRER, MICHAEL & JEANNE M	76	21
LOESCH, CHRISTOPHER S	38	12
LOESCH, JEFFERY V & PATRICIA	68	34
LOESCH, MICHAEL L	48	3
LOESCH, MICHAEL L	68	35
LOESCH, RICHARD A & JOYCE A	38	10
LOESCH, RICHARD A & JOYCE A	38	11
LOESCH, ROBERT F	68	34
LOESCH, STEVEN A	38	12
LOESCH, THOMAS R & PAMELA A	48	5
LOEWEN, DENNIS & JO ELLEN	52	1
LOEWEN, DENNIS & JO ELLEN	52	12
LOIDOLT, DEAN M & MARIAN A	84	36
LOMMEL, JAY	80	5
LOMMEL, JAY A	78	33
LOMMEL, KEITH M & ERIN L	68	13
LOMMEL, KEITH M & ERIN L	76	18
LOMMEL, LLOYD D & CHERYL A	68	25
LOMMEL, NATHAN & SARA	68	25
LOMMEL, RANDY ROY	68	25
LOMMEL, ROGER J	76	4
LOMMEL, ROGER J	76	5
LOMMEL, WARREN & LENORE	48	5
LONG, TODD A	14	31
LONGENDYKE, MARK D	32	22
LOOMAN, BRUCE & NANDRA	64	35
LORENZ, DONALD & EVELYNN	68	3
LORENZ, FREDERICK & JOAN	82	11
LORENZ, RONALD E & JANET M	68	3
LOSINSKI, PAUL F & DIANE S	16	33
LOUDON, JEFFREY	52	3
LOUIS REV TR, LUELLA A	64	21
LOVE OF CHRIST LUTHERAN CHURCH	78	5
LOVE, KATHLEEN M	24	12
LOVE, KATHLEEN M	46	7
LOVITZ, KENNETH C	24	14
LOXTERCAMP TR, ROGER G	28	21
LOXTERCAMP TR, ROGER G	28	28
LOXTERCAMP, CHRISTOPHER J & C B	56	6
LOXTERCAMP, DORA	70	31
LOXTERCAMP, EUGENE	28	32
LOXTERCAMP, EUGENE & PATRICIA	28	28
LOXTERCAMP, JERRY	8	19
LOXTERCAMP, JOHN R	28	10
LOXTERCAMP, MEL	28	21
LOXTERCAMP, MEL	28	34
LOXTERCAMP, MEL	70	33
LOXTERCAMP, MEL & KAREN	28	34
LOXTERCAMP, THOMAS	28	14
LOXTERCAMP, THOMAS	28	23
LOXTERCAMP, THOMAS	28	26
LUCAS, SUSAN	58	3
LUCKEN, JOHN P & VIRGINIA	58	23
LUCKEN, MICHAEL J	26	16
LUCKEN, TIMOTHY J & MARIANN M	72	15
LUCKY OF ALBANY L.L.C.	6	21
LUCKY OF ALBANY L.L.C.	6	22
LUDOWESE, JAMES	16	15
LUDWIG REV TR, RICHARD H	22	23
LUDWIG, DALE & RENEE	38	24
LUDWIG, DANIEL L & CONNIE	22	5
LUDWIG, DUANE L	22	5
LUDWIG, JOHN M & JANICE L	16	14
LUDWIG, JOHN P & JUDITH A	76	20
LUDWIG, LARRY D & LISA R	22	3
LUDWIG, LARRY D & LISA R	22	4
LUDWIG, LAVERN & DARLENE	42	16
LUDWIG, PAUL M & PATRICIA M	42	14
LUDWIG, PAUL M & PATRICIA M	42	15
LUDWIG, ROBERT J	22	24
LUDWIG, RYAN S	42	9
LUDWIG, STEVEN & CARRIE	22	3
LUDWIG, STEVEN & CARRIE	22	4
LUDWIG, SYLVESTER & JOANN	58	30
LUEDERS, JASON E & DAWN A	24	28
LUEDERS, LEONARD E	24	28
LUETHMERS FM REV TR	26	9
LUETHMERS, DANIEL	34	31
LUETHMERS, KENNETH A & KATHLEEN P	34	31
LUETHMERS, MARY JEAN	6	22
LUETHMERS, MELVIN C	26	3
LUETHMERS, PAUL & TAMMY	6	6
LUETHMERS, RICHARD	14	1
LUETHMERS, RONALD L & MARY K	10	23
LUETMER, ANTHONY H	54	30
LUETMER, ANTHONY H & SHERI L	30	5
LUETMER, ANTHONY H & SHERI L	30	6
LUETMER, ANTHONY H & SHERI L	30	7
LUETMER, ANTHONY H & SHERI L	30	8
LUETMER, ANTHONY H & SHERI L	54	30
LUETMER, ANTHONY H & SHERI L	54	31
LUKACH, JAMES R	12	20
LUKASWICZ, MYRA E	30	32
LUMBER ONE COLD SPRING INC	58	14
LUMBER ONE DEVELOPMENT CO L.L.C.	6	16
LUMBER ONE DEVELOPMENT CO L.L.C.	80	2
LUMBER ONE DEVELOPMENT CO L.L.C.	80	14
LUMLEY, EDWIN	46	9
LUMLEY, STANLEY	46	4
LUMLEY, STEPHEN	46	17
LUND MANAGEMENT PARTNERSHIP	52	11
LUND, DANIEL	26	9
LUNDBERG, DANIEL A & LISA M	10	20
LUNDBERG, DANIEL A & LISA M	10	21
LUNDBERG, DANIEL A & LISA M	10	28
LUNDBORG, DAVID E	80	34
LUNDGREN, ARLIS A	40	30
LUNDGREN, JERALD & MICHELLE J L	32	23
LUNDSTROM, CORINNE F	70	35
LUNSER FM REV TR	76	13
LUST, PAUL	58	4
LUSTI, KEVIN	46	6
LUTGEN TR, AGNES M	42	10
LUTGEN TR, AGNES M	42	15
LUTGEN, DALE R	42	15
LUTGEN, JEFFREY D	6	36
LUTGEN, JESSE	10	32
LUTGEN, JOHN H & LISA L	68	5
LUTGEN, JOHN H & LISA L	78	30
LUTGEN, MICHAEL & JUDY	68	31
LUTGEN, ROGER G & DONNA M	6	36
LYKKEN, KIM I	80	1
LYON, CHAD & SONJA JO	48	21
LYON, JOSEPH W & CATHERINE	14	3
LYON, ROGER C	66	19
LYON, SCOTT	68	12
LYONS, JAY	16	5
LYREK, DAVID E & CARRIE A	42	13
LYREK, GORDON E & SUZAN K	42	13
M		
M R PROPERTIES L.L.C.	8	32
MAANUM, DAVID	36	2
MAANUM, DAVID	66	16
MAAS, GARY	42	13
MAAS, KEVIN P & MADONNA R	40	6
MAAS, MATTHEW R & LESLIE M	40	9
MACARTHUR, MARK D	34	33
MACE, STEVEN P	46	4
MACIEJ, PATRICK A & ANN M	32	24
MACIEJEWSKI, DANIEL L	10	17
MACIEJEWSKI, ELMER & G	10	13
MACIEJEWSKI, RUTH	10	1
MACIEJEWSKI, WAYNE & KIMBERLY	10	12
MACKEDANZ, BRIAN J & LORI R	64	2
MACKEDANZ, RICHARD	22	6
MACKEDANZ, RICHARD	22	7
MACKENZIE, ANDREW C & JULIE P	28	14
MACKENZIE, ANDREW C & JULIE P	28	23
MACKERETH PROPERTIES L.L.C.	48	26
MACKERETH, BRUCE L	52	17
MACKERETH, BRUCE L	52	18
MACKERETH, JODY G	48	26
MACKERETH, WAYNE A	52	16
MACKINNEY TR, ELLEN F	84	26
MADDEN TR, LAWRENCE A	58	33
MADDEN, JOSEPH & DOLORES	52	10
MADER TR, LYLE & LINDA	34	4
MADER, LORRAINE	76	10
MADER, LUKE A	34	4
MADER, MATTHEW F	56	35
MADER, TIMOTHY R & MARILYN T	80	21
MADERVILLE	34	4
MADERVILLE	34	5
MADERVILLE	34	8
MADERVILLE	34	9
MADERVILLE TR	34	4
MADIGAN, WILLIAM & JULIE	22	26
MADSEN, KARI J	12	32
MAEHREN TR, LEO J	10	13
MAGEDANZ, BRIAN	42	22
MAGEDANZ, JOHN P & DEBRA A	22	36
MAGEDANZ, JOHN P & DEBRA A	42	14
MAGEDANZ, JOHN P & DEBRA A	42	15
MAGEDANZ, NATHAN P	22	8
MAGEDANZ, NATHAN P	22	21
MAGEDANZ, PAUL N & CONNIE A	22	3
MAGEDANZ, PAUL N & CONNIE A	22	4
MAGEDANZ, PAUL N & CONNIE A	22	7
MAGEDANZ, PAUL N & CONNIE A	22	9
MAGEDANZ, PAUL N & CONNIE A	22	10
MAGEDANZ, PAUL N & CONNIE A	22	15
MAGEDANZ, PAUL N & CONNIE A	58	32
MAGES FM TR, DUANE & JERMAYNE	88	3
MAGES, BRENT	38	15
MAGES, BRENT	38	22
MAGES, JOHN A & CYNTHIA A	20	1
MAGES, JOHN A & CYNTHIA A	20	2
MAGES, JOHN A & CYNTHIA A	36	35
MAGES, JOHN A & CYNTHIA A	36	36
MAGES, JOHN A & CYNTHIA A	38	9
MAGES, RONALD	38	23
MAGES, RONALD	42	33
MAGES-WELLE L.L.C.	88	33
MAIDL, ANGELA M	32	34
MAIDL, RONALD R & LEONA	32	34
MAIER, JONATHAN P	14	8
MAILE REV TR, JOHN W	82	34

NAME	PGE	SEC
MAILE, LEON J	6	1
MAILE, PETER P & RENEE V	26	12
MAILE, RANDY D & JODI L	26	12
MAJCHRZAK, DIANE	84	27
MAJESKI TR, RICHARD C	10	13
MAJESKI, ROGER H	6	7
MALESKA TURKEY FARM INC	82	30
MALESKA, ROBERT	10	10
MALESKA, ROBERT T	10	3
MALESKA, ROBERT T	10	4
MALESKA, RONALD B	84	1
MALESKA, RONALD B	84	2
MALESKA, RONALD B	84	11
MALESKA, WILLIAM M & RONALD B	40	4
MALESKA, WILLIAM M & RONALD B	84	2
MALLEY, ALPHONSE A	6	4
MALLEY, ALPHONSE A	6	5
MALLO, CHAD E	12	17
MALY, LAURENCE J & JOAN M	46	9
MANDY	62	13
MANDY	62	15
MANESS, DANETTE A	64	19
MANEY, WILLIAM P & MARY W	16	14
MANION, MARK A & JOHN M	80	12
MANSKE, JASON A	22	23
MANTHEI TR, ELWYN & JOANN	18	8
MANZ, BURTON R	64	5
MANZ, BURTON R & DEBORAH	64	5
MANZ, BURTON R & DEBORAH	64	7
MANZ, WOODROW E & LINDA M E	64	5
MANZ, WOODROW E & LINDA M E	64	6
MARECK TR, GEORGE H	36	3
MARECK TR, KEVIN S	6	9
MARES, DUANE B & PATRICIA M	52	12
MARES, GUY C	52	12
MARK & DAVE TRAUT L.L.C.	78	18
MARKMAN, THOMAS E & KARA G	10	21
MARKS, CHARLES & JANET	20	30
MARKWARDT, CHRISTOPHER J & JOAN	52	3
MARKWARDT, DANIEL J & PATRICIA M	48	36
MARKWARDT, KEITH	24	31
MARKWARDT, ROBERT L	48	25
MAROSCHEK, DALE	18	24
MARQUARDT, MARLYN & DOROTHY	18	34
MARQUETTE, CLYDE J	52	12
MARQUETTE, MICHAEL S	56	31
MARSH, JAMES E & TIERA D	46	29
MARSTEIN, DONALD JR & PATRICIA	34	1
MARSTEIN, JACOB D	32	2
MARTHALER PROPERTIES FAMILY L.L.L.P.	8	2
MARTHALER PROPERTIES FAMILY L.L.L.P.	8	5
MARTHALER PROPERTIES FAMILY L.L.L.P.	8	6
MARTHALER PROPERTIES FAMILY L.L.L.P.	8	31
MARTHALER REV TR, EUGENE H	80	29
MARTHALER, ARTHUR J & DARLENE	28	30
MARTHALER, ARTHUR J & DARLENE	66	25
MARTHALER, ARTHUR J & DARLENE	66	36
MARTHALER, CHRISTOPHER	14	22
MARTHALER, DANIEL	8	5
MARTHALER, DANIEL	8	6
MARTHALER, DAVID H & TAMARA	70	26
MARTHALER, EDWARD H	8	17
MARTHALER, GARY	8	31
MARTHALER, GARY E & IRENE M	30	17
MARTHALER, GARY E & IRENE M	30	18
MARTHALER, GARY J & ROSEMARIE	8	34
MARTHALER, GREGG	36	36
MARTHALER, GREGORY A & THERESA	8	33
MARTHALER, JASON A & ANGELA A	28	6
MARTHALER, JASON G	8	26
MARTHALER, JASON G	70	19
MARTHALER, JOSEPH J	36	25
MARTHALER, JOYCE A	38	2
MARTHALER, KURT A	68	6
MARTIN TR & PILARSKI, DELORES	10	16
MARTIN, DWANE & SHIRLEY	66	15
MARTIN, DWANE & SHIRLEY	66	21
MARTIN, DWANE & SHIRLEY	66	27
MARTIN, DWANE & SHIRLEY	66	28
MARTIN, DWANE & SHIRLEY	66	30
MARTIN, EDGAR M & MARTHA M	28	31
MARTIN, EDGAR M & MARTHA M	60	1
MARTIN, EDGAR M & MARTHA M	66	36
MARTIN, ERNEST J & JOLENE K	60	4
MARTIN, ERNEST J & JOLENE K	60	8
MARTIN, ERNEST J & JOLENE K	60	9
MARTIN, ERNEST J & JOLENE K	60	10
MARTIN, ERNEST J & JOLENE K	66	28
MARTIN, ERNEST J & JOLENE K	66	33
MARTIN, GENE & EDITH	66	14
MARTIN, GENE A	8	35
MARTIN, GENE A & EDITH	66	23
MARTIN, JOSHUA M	66	29
MARTIN, KEITH A & MARY A	28	18
MARTIN, KEITH A & MARY A	28	19
MARTIN, KEITH A & MARY A	28	20
MARTIN, LYNDON B	66	32
MARTIN, RODNEY	66	22
MARTIN, SCOTT	44	29
MARTINI JR, MARK R	84	20
MARTINI, DEAN M & KELLY A	10	24
MARTINI, DEAN M & KELLY A	10	25
MARTINI, ERIC C	84	16
MARTINI, MARK M & LINDA A	10	27
MARTINI, MARK M & LINDA A	84	21
MARTONE REV LV TR, LISA B	16	10
MARTONE REV LV TR, LISA B	16	11
MARTY, LEO D & ROBIN K	22	20
MARVIN, JOHN A & LISA L	14	36
MARY, OF IMMACULATE CONCEPTION	68	8
MARY, OF IMMACULATE CONCEPTION	68	17
MASBERG REV TR, JOSEPH W	48	26
MASBERG, JAMES J	48	32
MASLOWSKI REV TR	84	3
MASLOWSKI REV TR	84	4
MASOG, CARL & ELIZABETH	70	14
MASOG, CARL & ELIZABETH	70	15
MASS, GREGORY A & BRENDA L	24	10
MASSMANN REV TR, CYRIL F	68	36
MASSMANN REV TR, GERALDINE F	76	19
MASSMANN TR, BERNADINE E	38	18
MASSMANN TR, BERNADINE E	38	20
MASSMANN TR, BERNADINE E	68	4
MASSMANN TR, BERNADINE E	68	33
MASSMANN TR, HUGO	56	30
MASSMANN, ALLEN J	88	1
MASSMANN, ALLEN J	88	11
MASSMANN, BRIAN	76	30
MASSMANN, BRIAN H & CHRISTINE A	30	6
MASSMANN, CHRISTINE A	30	7
MASSMANN, DARRIN J	68	12
MASSMANN, DONALD & JOANN K	68	35
MASSMANN, DUANE & RUTH	26	32
MASSMANN, DUANE & RUTH	58	4
MASSMANN, DUANE & RUTH	58	8
MASSMANN, FRANCIS D & KATHLEEN	24	4
MASSMANN, GORDON	24	30
MASSMANN, GORDON	48	4
MASSMANN, GORDON	68	26
MASSMANN, GORDON	68	32
MASSMANN, GORDON	68	35
MASSMANN, GORDON	68	36
MASSMANN, GORDON	76	31
MASSMANN, HERMAN	62	29
MASSMANN, HERMAN	62	30
MASSMANN, JAMES H	68	24
MASSMANN, JEROME W & PAMELA A	76	32
MASSMANN, JORDAN L	68	11
MASSMANN, JOSEPH & TRICIA	68	11
MASSMANN, JOSEPH & TRICIA	68	14
MASSMANN, JOSEPH W	56	31
MASSMANN, JOSEPH W	62	6
MASSMANN, JOSHUA J	54	20
MASSMANN, KEITH	68	10
MASSMANN, KENNETH H & BONNIE	76	29
MASSMANN, KEVIN L & ROGER D	6	4
MASSMANN, KEVIN L & ROGER D	6	9
MASSMANN, KEVIN L & ROGER D	6	16
MASSMANN, KURT	58	7
MASSMANN, KURT	58	18
MASSMANN, PAUL & SUE	68	25
MASSMANN, PAUL G & SUSAN M	76	30
MASSMANN, TIMOTHY R	68	10
MASSOLETTI, JEANNE C	10	25
MATCHINSKY TR, JAMES & ROSELYN	56	32
MATH MILLER LAND HOLDINGS L.L.C.	86	13
MATHEW HALL LUMBER CO INC	78	36
MATHEWS, CHARLES M & THERESA A	14	12
MATHIASEN, GLENN D	76	36
MATHIASON, BRIAN J & NANCY A	18	34
MATHIES REV TR, JAMES J	68	4
MATHIES REV TR, JAMES J	80	19
MATHIES, DONALD C	22	14
MATHIES, MATTHEW P & MARGARET L	42	35
MATHIES, THOMAS & MARY H	48	18
MATHISON, LARRY & JANICE	64	22
MATSON, LYLE E & REBECCA S	56	11
MATTHEES TR, PAULINE	46	18
MATTHEES, GLENN & PEGGY	24	27
MATTILA, FLOYD R	24	28
MATTOCKS, LARRY	76	5
MATTSON, MERLIN & MARION	78	21
MAURER, EVELYN G	24	26
MAURER, RICHARD J & ELEANOR M	24	29
MAURER, RICHARD J & ELEANOR M	24	32
MAUS REV TR, CARY A	52	10
MAUS REV TR, SUSAN R	52	11
MAUS, DARREL & LISA	82	4
MAUS, DARREL & LISA	82	8
MAUS, DARREL & LISA	82	9
MAUS, DUANE L	82	4
MAUS, DUANE L	82	5
MAUS, LUCY A	34	36
MAUS, RITA	68	24
MAUS, RITA	76	30
MAY, CHARLES R & DEBRA L	86	35
MAY, JEFFRY G	12	20
MAY, MICHAEL E	22	11
MAY, STEPHEN J	32	27
MAY, TIMOTHY	42	28
MAY, TIMOTHY	42	29
MAY, TIMOTHY	42	33
MAYAVSKI, RICHARD & ELEANOR	14	15
MAYBURY, CHRISTINA	10	1
MAYER, DARIN R	64	23
MAYER, DONALD E & LINDA M	64	8
MAYERS INC	30	2
MAYERS PROPERTIES L.L.C.	56	19
MAYERS PROPERTIES L.L.C.	56	30
MAYERS REV TR, ERVIN H	30	1
MAYERS TR, MAURICE	62	28
MAYERS TR, MAURICE	62	34
MAYERS, JULIE A	70	6
MAYERS, KURT T	82	19
MAYERS, MAURICE	62	14
MAYERS, RICHARD	34	23
MAYERS, ROBERT G & ALICE M	80	32
MAYERS, THOMAS	80	32
MAYERS, TIMOTHY & LORI	82	5
MAYERS, TIMOTHY & LORI	82	8
MAYHEW, KATHRYN P	60	17
MBC DRAINAGE L.L.C.	66	5
MCANDREWS FARM FAM L.P.	28	5
MCANDREWS FARM FAM L.P.	28	8
MCAULIFFE, DAVID J	64	21
MCCANN TR, CIFFORD & HATTIE	20	36
MCCANN, DANNY J	20	36
MCCANN, MICHAEL	30	3
MCCARNEY, RONALD & DEANNA	58	22
MCCARNEY, SHARON L	64	26
MCCLURE, GEORGE & BARBARA	54	3
MCCLURE, GEORGE & BARBARA	54	35
MCCONNELL, DOUGLAS J	48	24
MCCOY, MATTHEW J	70	24
MCDONALD JR, BRADLEY J	68	8
MCDOWALL, PATRICK	76	21
MCFADDEN, MATTHEW	46	17
MCGILLIVRAY, MARK A & SHERRI A	32	26
MCGINNIS, WILLIAM E & JANET C	24	36
MCGOWAN TR, JAMES T	24	31
MCGOWAN TR, JAMES T	48	36
MCGUINNESS, DENIS & STEPHANIE	10	10
MCGUIRE, MICHAEL W	32	7
MCKENZIE, CHRISTOPHER & BARBARA	14	32
MCKENZIE, THOMAS O & LYNNE S	32	35
MCKIGNEY, MICHAEL & KIMBERLEY E	64	20
MCKISSON, JOHN W & SHARON G	24	2
MCLEOD, KATHY A	84	22
MCMILLEN, PATRICIA M	24	29
MCNALLY TR, DOUGLAS A	76	17
MCNAMARA, MATTHEW J	42	1
MCNEE, JOSEPH & DAPHNE	44	31
MCSTOTT, BRADLEY H	76	16
MCSTOTT, BRADLEY H & LEA L	76	16
MCSTOTT, BRADLEY H & LEA L	76	17
MCSTOTT, SYLVAN J & KATHLEEN	76	16
MCSTOTT, VOIGT PEGGY L	76	14
MCSTOTT-VOIGT, PEGGY L	76	14
ME., BRIAN J & MONICA L	32	26
MEADOW BROOK DAIRY FARM	40	7
MEADOW CREEK PROPERTIES L.L.C.	84	28
MEADOWLARK COUNTRY CLUB	30	3
MEAGHER MICHAEL P & DEBRA	64	30
MEAGHER, CASEY P & JODY P	64	29
MEAGHER, JOHN P	84	17
MEAGHER, KEVIN J	10	13
MEAGHER, KEVIN J	84	18
MEAGHER, PATRICK M & LORIE A	64	17
MEAGHER, PATRICK M & LORIE A	64	18
MEDALEN, KENT	18	35
MEDECK, DOUGLAS J	24	23
MEDECK, DOUGLAS J	24	24
MEDIA, GABRIEL	48	23
MEEHAN, KATHLEEN	20	28
MEEKER, COUNTY OF	64	32
MEEMKEN, PHILLIP J & BARB L	76	7
MEEMKEN, TERRY J	16	18
MEEMKEN, WALTER T & IONE	58	25
MEER, DANIEL J & SANDRA J	34	34
MEHLHOP, BRADLEY	64	29
MEHR FAMILY FARM L.L.C.	88	11
MEHR TR, RALPH & ANN	88	4
MEHR TR, RALPH & ANN	88	9
MEHR, DALE E	88	4
MEHR, DALE E & MISHELLE	88	4
MEHR, DALE E & MISHELLE	88	9
MEHR, GEORGIA R & RONALD F	84	28
MEHR, GERALD J & CAROLE E	14	35
MEHR, GERALD J & CAROLE E	84	2
MEHR, GREGORY T	82	10
MEHR, GREGORY T	82	11
MEHR, JOHN B	88	13
MEHR, PAUL R	58	4
MEHR, PAUL R	58	9
MEHR, RICHARD J & SUSAN C	68	8
MEHR, RITA	30	28
MEHR, ROGER	88	9
MEHR, RONALD J & SHEILA	58	17
MEHR, RONALD J & SHEILA	58	18
MEHR, SCOTT L	68	14
MEHR, VERNON & JOANN R	58	5
MEIER, ALBERT & RITA	26	3
MEIER, DAVID J & DIANE M	6	29
MEIER, DOROTHY	32	17
MEIER, RODNEY B & RUTH A	70	8
MEIER, RODNEY B & RUTH A	70	17
MEIER, VERNON & MICHELLE M	42	3
MEIERHOFER FARMS L.L.C.	42	26
MEIERHOFER, RANDY J & NIA A	42	36
MELROSE ASSOCIATES INC	28	1
MELROSE ASSOCIATES INC	30	6
MELROSE ASSOCIATES INC	72	13
MELROSE ASSOCIATES INC	80	3
MELROSE ASSOCIATES INC	80	4
MELROSE COMMUNITY L.L.C.	30	3
MELROSE MOBILE HOME PARK INC	54	26
MELROSE TURKEY FARM INC	30	1
MELROSE TURKEY FARM INC	54	36
MELROSE, CITY OF	30	2
MELROSE, CITY OF	30	11
MELROSE, CITY OF	54	35
MELTON, LARRY D & ROXANNA M	26	4
MELTON, LARRY D & ROXANNA M	26	10
MENARDS INC	18	13
MENARDS INC	78	17
MENKE, TODD D	58	15
MENSINGER, DAVID A & LORI A	14	20
MENSINGER, DAVID A & LORI A	14	24
MENSINGER, MICHAEL J & PAMELA J	14	25
MENSON, STEVEN M & SHERRY L	24	14
MENZHUBER, DAVID F & MARY A	84	23
MERDAN, JOHN & JANE	10	34
MERDAN, JOHN & JANE	16	3
MERDAN, KENNETH M	10	34
MERDAN, KENNETH M	10	35
MERDAN, MICHAEL A & JANICE	16	3
MERDAN, ROBERT A	16	2
MERDAN, ROBERT A	16	3
MERGEN TR, ROGER L	26	6
MERGEN TR, ROGER L	26	18
MERGEN TR, ROGER L	26	19
MERGEN, BRIAN N & DARLA J	14	28
MERGEN, DANIEL J & MARY L	26	13
MERGEN, JEFFERY H & ANNELLA L	58	22
MERGEN, JEROME	6	30
MERGEN, JOHN	26	11
MERGEN, JOSEPH J & JOAN E	26	8
MERGEN, KERRY E & BARBARA J	26	9
MERGEN, KERRY E & BARBARA J	26	18
MERGEN, KERRY E & BARBARA J	26	19
MERGEN, MICHAEL B	26	6
MERGEN, RONALD K & MICHELLE M	64	4
MERGEN, RUSSELL C	26	35
MERIDIAN GRANITE COMPANY	78	18
MERIDIAN GRANITE COMPANY	78	19
MERIDIAN GRANITE COMPANY	78	20
MERKLING, EDWIN M & LINDA A	80	3
MERKLING, LOUIS	80	3
MERTEN, CHRISTOPHER & LEAH	68	27
MERTEN, MICHAEL & DORENE	70	26
MERTEN, THOMAS A	18	3
MERTEN, THOMAS A	18	10
MERTES TR, JOSEPH & CAROL	80	17
MERTES TR, JOSEPH & CAROL	80	20
MERTES, ROBERT E & THERESA A	68	4
MESSER, DONALD B & BERNICE I	70	8
MESSER, JASON J & KONI J	70	31
MESSER, JEFFREY J	70	8
MESSER, JUSTIN K	28	5
MESSER, LUCILLE R	16	8
MESSER, MARVIN J	24	22
MESSER, NATHAN	70	7
MESSER, PHYLLIS	70	8
MESSER, RICK M & CONNIE K	88	23
MESSER, TIMOTHY M	78	33
METTENBURG, LEROY V & RITA T	78	27
METZ, DAVID	86	31
METZGER, PETER G & JILL	42	3
METZGER, TIMOTHY	48	27
MEYER REV TR, CHERYL M	80	34
MEYER REV TR, JENNIFER J	80	17
MEYER, ALLEN	20	2
MEYER, ALLEN	20	3
MEYER, ALLEN	20	12
MEYER, ALLEN	36	24
MEYER, ALLEN	36	25
MEYER, ALLEN L & GARY M	20	8
MEYER, ANDREW R & SAIJAI N	84	15
MEYER, BERNARD R	76	27
MEYER, BERNARD R	76	28
MEYER, BERNARD R	76	34
MEYER, BOWEN T	48	22
MEYER, DANIEL & LINDA	38	6
MEYER, DANIEL & MARY C	76	21
MEYER, DANIEL & MARY C	76	28
MEYER, DANIEL G	28	24
MEYER, DANIEL J & TERESA A	54	33
MEYER, DAVID E & FRANKLIN R	76	27
MEYER, DAVID G & SUSAN M	38	5
MEYER, DAVID J	72	36

NAME	PGE/SEC	
MEYER, DAVID J & JOANN B	38	1
MEYER, DAVID J & JOANN B	72	36
MEYER, DEAN G & KAREN J	30	21
MEYER, DEAN G & KAREN J	30	28
MEYER, DEAN G & KAREN J	30	29
MEYER, DENNIS B	10	36
MEYER, DERRICK & TINA	32	19
MEYER, DONALD	56	22
MEYER, DONALD	56	27
MEYER, DOUG G	24	11
MEYER, ELMER & VIRGINIA	30	8
MEYER, ELMER L & VIRGINIA A	30	8
MEYER, ELMER L & VIRGINIA A	30	17
MEYER, GARY & ANNE	22	30
MEYER, GARY & ANNE	22	32
MEYER, GARY & KIM	36	25
MEYER, GARY & KIM	38	5
MEYER, GARY T & JUDY	56	34
MEYER, JANNA	52	11
MEYER, JAY C	84	28
MEYER, JEFFREY & JOYCE	72	32
MEYER, JOHN W	70	9
MEYER, JOSEPH G & AMY J	12	18
MEYER, JOSEPH G & AMY J	14	13
MEYER, JOSEPH H & MICHELLE	30	19
MEYER, JOSEPH H & MICHELLE	30	30
MEYER, JOSEPH S & SUSAN L	84	34
MEYER, JOSEPHINE	80	17
MEYER, KARL T & GERI A	30	30
MEYER, KARL THOMAS	30	19
MEYER, KARL THOMAS	30	20
MEYER, KARL THOMAS	30	29
MEYER, KENNETH J	62	33
MEYER, LAWRENCE & KATHLEEN A	22	3
MEYER, LAWRENCE & KATHLEEN A	22	4
MEYER, LEONARD F & SUSAN E	76	28
MEYER, LINUS A	30	8
MEYER, LINUS A	30	17
MEYER, LOREN E & JERALDINE R	64	18
MEYER, MARGARET	38	20
MEYER, MARLENE A	84	21
MEYER, MARTHA M	30	19
MEYER, MARTHA M	30	20
MEYER, MARY A	38	3
MEYER, MARY A	38	16
MEYER, MAURY S	84	18
MEYER, MAYNARD & JEANETTE	16	15
MEYER, MICHAEL G & CHERYL	84	28
MEYER, MICHELE M	10	27
MEYER, MICHELE M	58	22
MEYER, MICHELE M	78	27
MEYER, NICHOLAS J	28	15
MEYER, NICHOLAS J	28	24
MEYER, NICK & TARA	28	15
MEYER, PETER J & KATHLEEN E	32	19
MEYER, RAYMOND A & JACQUELINE K	80	15
MEYER, RAYMOND P & VIRGINIA M	24	11
MEYER, RITA K	30	19
MEYER, RITA K	30	20
MEYER, ROBERT H	64	10
MEYER, ROBERT J & ANN M	70	23
MEYER, RODNEY & SANDRA	70	31
MEYER, ROGER F & SHARON LEE	30	10
MEYER, ROGER S & SUSAN E	36	26
MEYER, ROSLYN	80	17
MEYER, RYAN G	84	21
MEYER, RYAN G	84	28
MEYER, STANA F	12	7
MEYER, THOMAS G & LORENE A	30	33
MEYER, THOMAS G & LORENE A	72	5
MEYER, THOMAS G & LORENE A	72	8
MEYER, THOMAS M	8	4
MEYER, THOMAS M	30	6
MEYER, THOMAS M	54	31
MEYER, TIMOTHY H & SUSAN G S	30	22
MEYER, TODD & JUSTINA	84	11
MEYER, WAYNE J & CHERYL C	84	21
MEYER, WAYNE J & CHERYL C	84	28
MEYERS, COZY CORNER CAMPGROUND	22	1
MEYERS, GEORGE J & KATHY L	22	1
MEZERA, STEVEN R	24	5
MG DEVELOPMENT L.L.C.	80	10
MICHAEL ROONEY FARM L.L.C.	66	23
MICHAEL, CYRILLA	62	4
MICHAEL, DAVID H	62	4
MICHAEL, JEFFREY D & JOLENE E	56	3
MICHAEL, JEFFREY D & JOLENE E	56	4
MICHAEL, JERRY H & CLARA K	56	4
MICHALEK, RODNEY D	84	13
MICHALEKFM TR	84	13
MICHALSKI, MICHAEL & SUSAN	46	16
MICHALSKI, SCOTT & LORI	46	19
MICHELS FM TR	8	19
MICHELS, MARK R & DENISE L	36	9
MICHELS, MATH & CAROL	64	25
MICHELS, MAURICE J & JANET	36	9
MICHELSON, DAVIS J	32	1
MICK REV LV TR, MARY	78	29
MICK REV TR, ALYSIA M	78	32
MICK REV TR, CARMELA J	80	22
MICK REV TR, GREGORY A	78	31
MICK REV TR, GREGORY A	78	32
MICK, NORBERT N & DOLORES M	40	29
MICK, RANDAL L & MARY L	68	9
MIDCONTINENT COMMUNICATIONS	84	34
MIDDENDORF FAMILY FARM L.L.C.	56	23
MIDDENDORF FAMILY FARM L.L.C.	56	24
MIDDENDORF FAMILY FARM L.L.C.	56	26
MIDDENDORF FM TR	56	20
MIDDENDORF REV TR, JOEL R	30	28
MIDDENDORF REV TR, JOEL R	54	20
MIDDENDORF REV TR, JOEL R	54	21
MIDDENDORF TR, RJ & DM	54	8
MIDDENDORF TR, RJ & DM	54	9
MIDDENDORF, CHRIS N	56	23
MIDDENDORF, CHRIS N	56	24
MIDDENDORF, CHRIS N	56	26
MIDDENDORF, CHRIS N & DEANA G	34	18
MIDDENDORF, CHRIS N & DEANA G	56	13
MIDDENDORF, DALE J & LISA R	54	19
MIDDENDORF, DAVID A & JANET M	56	6
MIDDENDORF, DENNIS & TANYA	54	4
MIDDENDORF, ERIC R & MARCIE T	54	30
MIDDENDORF, ERIC R & MARCIE T	70	25
MIDDENDORF, GARY	30	1
MIDDENDORF, GARY	30	2
MIDDENDORF, GARY	54	35
MIDDENDORF, GARY	54	36
MIDDENDORF, GERALD J & DIANE	56	4
MIDDENDORF, GLEN & DENNIS	56	20
MIDDENDORF, GLEN & DENNIS	56	32
MIDDENDORF, GLEN & DENNIS	62	6
MIDDENDORF, HARVEY & ELIZABETH	54	20
MIDDENDORF, HARVEY & ELIZABETH	54	21
MIDDENDORF, JAMES W	54	31
MIDDENDORF, JASON A	54	30
MIDDENDORF, JEFFREY W & WENDY S	70	1
MIDDENDORF, JEFFREY W & WENDY S	70	2
MIDDENDORF, JEFFREY W & WENDY S	70	36
MIDDENDORF, JOEL & JULIE K	54	29
MIDDENDORF, JOHN E	54	30
MIDDENDORF, KEVIN H	70	36
MIDDENDORF, MARK & KATHLEEN F	62	10
MIDDENDORF, MARY JANE	54	30
MIDDENDORF, MARY JANE	54	31
MIDDENDORF, MICHAEL J & LAVONNE	70	36
MIDDENDORF, NEIL A	62	9
MIDDENDORF, RANDY & NANCY	70	23
MIDDENDORF, RANDY & NANCY	70	25
MIDDENDORF, RANDY & NANCY	70	26
MIDDENDORF, ROBERT & NANCY	54	5
MIDDENDORF, ROBERT & NANCY	54	7
MIDDENDORF, ROBERT & NANCY	54	18
MIDDENDORF, ROBERT & NANCY	70	11
MIDDENDORF, ROBERT & NANCY	70	12
MIDDENDORF, ROGER G	54	6
MIDDENDORF, RONALD J & CYNTHIA	54	21
MIDDENDORF, RONALD J & CYNTHIA	54	27
MIDDENDORF, STEVEN & JULIE	28	20
MIDDENDORF, STEVEN & JULIE	28	21
MIDDENDORF, STEVEN G	28	21
MIDDENDORF, VICTOR T	56	3
MIDDENDORF, VICTOR T	56	10
MIDDENDORF, VICTOR T & FLORENCE	56	2
MIDDENDORF, VICTOR T & FLORENCE	56	3
MIES, JEFFREY M & CINDY L	86	23
MIESSEN, RICHARD J	46	19
MILLER FM TR, PHILIP & JANICE	8	3
MILLER FM TR, PHILIP & JANICE	8	4
MILLER REV TR, DUANE E	48	31
MILLER REV TR, LARRY L	24	34
MILLER, ALAN R	26	13
MILLER, ALLEN G & PATRICIA A	46	8
MILLER, ALLEN J & BLANCHE	24	29
MILLER, ALLEN J & BLANCHE	24	33
MILLER, BRIAN & SONJA	8	35
MILLER, BRIAN M	8	20
MILLER, BRIAN M	8	35
MILLER, BRYAN T	16	18
MILLER, BRYAN T	16	19
MILLER, CLETUS & LINDA	34	13
MILLER, CLETUS & LINDA	34	24
MILLER, DONALD L & DIANE M	46	16
MILLER, DONALD L & DIANE M	46	17
MILLER, DOUGLAS R	70	8
MILLER, ELAINE M	88	28
MILLER, EUGENE & PATRICIA M	44	34
MILLER, EUGENE E	8	17
MILLER, GABRIEL R	70	22
MILLER, GREGORY B	6	24
MILLER, HENRY J & MARY J	72	35
MILLER, JACK A & LORELEI	24	29
MILLER, JACK A & LORELEI	24	33
MILLER, JAMES W	76	21
MILLER, JAMES W	80	13
MILLER, JAMES W	80	24
MILLER, JAMIE L	16	7
MILLER, JEFFERY M	6	24
MILLER, JERAMIAH	16	8
MILLER, JEROME E & JUDITH A	68	12
MILLER, JOHN J & LEANNE D	42	12
MILLER, KENNETH C & LUCILLE	42	8
MILLER, MATHIAS & DARLENE	36	25
MILLER, MICHAEL A & CYNTHIA A	8	33
MILLER, ROBERT J	88	28
MILLER, STEVEN R & AMY M	18	3
MILLER, STEVEN R & AMY M	18	10
MILLER, TAMARA M	32	1
MILLER, TERRY	64	1
MILLER, TERRY A & LISA R	64	1
MILLER, TERRY A & LISA R	64	12
MILLER, THOMAS L	16	18
MILLER, TIMOTHY A	16	13
MILLER, WILLIAM C	64	3
MILLER, WILLIAM C	64	30
MILLER, WILLIAM C	88	22
MILLER, WILLIAM C	88	27
MILLER, WILLIAM C	88	28
MILLER, WILLIAM C	88	34
MILLERS SILVER ASHLEY L.L.C.	8	4
MILLNER, DONALD A & MARY G	64	20
MILLS, BRIAN & JULIE	16	32
MILLSTREAM INVESTMENTS L.L.C.	80	4
MILLSTREAM INVESTMENTS L.L.C.	80	9
MINAR CUSHMAN, K D JR & KAREN A	64	34
MINETTE ACRES PARTNERSHIP	8	1
MINETTE ACRES PARTNERSHIP	8	3
MINETTE ACRES PARTNERSHIP	8	36
MINETTE ACRES PARTNERSHIP	70	6
MINETTE, GERALD B	70	7
MINETTE, GERALD B & MARIA	70	6
MINETTE, MARCUS	8	2
MINETTE, RICHARD	64	4
MINETTE, WILLIAM B & JANET F	8	35
MINETTE, WILLIAM B & JANET F	66	2
MINETTE, WILLIAM B & JANET F	70	32
MINKE, DANIEL W & JANET M	76	12
MINNERATH INVESTMENTS L.L.C.	18	19
MINNERATH, DAVID P & RUTH A	86	3
MINNERATH, DAVID P & RUTH A	86	4
MINNERATH, GLEN D & AIMEE M	64	1
MINNESOTA D.N.R., STATE OF	20	28
MINNESOTA D.N.R., STATE OF	20	36
MINNESOTA D.N.R., STATE OF	22	19
MINNESOTA D.N.R., STATE OF	24	21
MINNESOTA D.N.R., STATE OF	28	13
MINNESOTA D.N.R., STATE OF	38	31
MINNESOTA D.N.R., STATE OF	46	21
MINNESOTA D.N.R., STATE OF	60	4
MINNESOTA D.N.R., STATE OF	60	23
MINNESOTA D.N.R., STATE OF	66	33
MINNESOTA D.N.R., STATE OF	84	10
MINNESOTA D.N.R., STATE OF	84	16
MINNESOTA-POLLUTION CONTROLL,	56	31
MINNESOTA-POLLUTION CONTROLL,	74	7
MINNESOTA-POLLUTION CONTROLL,	76	12
MISSLER, JAY E	24	36
MITCH, ROBERT	86	19
MITCHELL REV TR, JANE P	28	29
MITCHELL REV TR, JANE P	28	30
MITCHELL, CLIFFORD & ELEANOR	10	30
MITCHELL, DAVID B	78	33
MITCHELL, EMMETT E & MARY ANN	6	2
MITCHELL, PATRICK F & NANCY K	16	5
MITSCHE, ELAINE R	70	34
MMN PROPERTIES L.L.C.	10	27
MN ANNL CONF UNITED METH CHRCH	40	33
MN CONF OF THE UNITED METH CRH	64	29
MN DEPT OF TRANSPORT, STATE OF	68	17
MN DEPT OF TRANSPORT, STATE OF	68	18
MN DEPT OF TRANSPORT, STATE OF	70	5
MN DEPT OF TRANSPORT, STATE OF	70	6
MN DEPT OF TRANSPORT, STATE OF	70	14
MN DEPT OF TRANSPORT, STATE OF	70	15
MN DEPT OF TRANSPORT, STATE OF	70	24
MN DEPT OF TRANSPORT, STATE OF	78	18
MN NORTH DIST LUTHERAN CHURCH	78	5
MN POLLUTION CONT AGY, STATE OF	70	14
MN STATE CONF CHURCH OF GOD	22	12
MN, STATE OF	42	7
MN, STATE OF	52	13
MN, STATE OF	78	3
MN. CONF OF EVANG ASSOC	64	29
MN. D.N.R., STATE OF	64	4
MN. LOGISTICS L.L.C.	78	8
MN. PUBLIC RADIO INC	58	2
MN., ANNUAL CONFERENCE OF	64	29
MN., STATE OF	6	17
MN., STATE OF	6	23
MN., STATE OF	8	3
MN., STATE OF	8	4
MN., STATE OF	8	31
MN., STATE OF	8	36
MN., STATE OF	10	18
MN., STATE OF	10	19
MN., STATE OF	10	21
MN., STATE OF	10	26
MN., STATE OF	10	29
MN., STATE OF	16	4
MN., STATE OF	16	28
MN., STATE OF	18	9
MN., STATE OF	18	11
MN., STATE OF	18	16
MN., STATE OF	18	18
MN., STATE OF	18	20
MN., STATE OF	18	34
MN., STATE OF	20	4
MN., STATE OF	20	25
MN., STATE OF	20	26
MN., STATE OF	20	35
MN., STATE OF	20	36
MN., STATE OF	22	8
MN., STATE OF	22	11
MN., STATE OF	22	20
MN., STATE OF	24	4
MN., STATE OF	26	24
MN., STATE OF	26	36
MN., STATE OF	28	1
MN., STATE OF	28	18
MN., STATE OF	28	19
MN., STATE OF	30	1
MN., STATE OF	30	34
MN., STATE OF	32	34
MN., STATE OF	34	6
MN., STATE OF	36	15
MN., STATE OF	36	22
MN., STATE OF	36	30
MN., STATE OF	38	36
MN., STATE OF	44	34
MN., STATE OF	48	33
MN., STATE OF	48	35
MN., STATE OF	52	12
MN., STATE OF	54	13
MN., STATE OF	54	29
MN., STATE OF	54	36
MN., STATE OF	56	20
MN., STATE OF	56	33
MN., STATE OF	58	22
MN., STATE OF	58	24
MN., STATE OF	58	29
MN., STATE OF	58	30
MN., STATE OF	60	16
MN., STATE OF	60	17
MN., STATE OF	60	23
MN., STATE OF	60	26
MN., STATE OF	62	5
MN., STATE OF	62	7
MN., STATE OF	62	11
MN., STATE OF	62	12
MN., STATE OF	62	17
MN., STATE OF	62	18
MN., STATE OF	62	23
MN., STATE OF	62	25
MN., STATE OF	62	35
MN., STATE OF	64	2
MN., STATE OF	64	3
MN., STATE OF	64	4
MN., STATE OF	64	7
MN., STATE OF	64	22
MN., STATE OF	64	24
MN., STATE OF	64	36
MN., STATE OF	66	6
MN., STATE OF	66	13
MN., STATE OF	66	24
MN., STATE OF	66	36
MN., STATE OF	68	1
MN., STATE OF	68	9
MN., STATE OF	68	10
MN., STATE OF	70	22
MN., STATE OF	70	26
MN., STATE OF	70	27
MN., STATE OF	70	28
MN., STATE OF	70	35
MN., STATE OF	70	36
MN., STATE OF	76	1
MN., STATE OF	76	4
MN., STATE OF	78	4
MN., STATE OF	78	5
MN., STATE OF	80	17
MN., STATE OF	80	24
MN., STATE OF	80	26
MN., STATE OF	82	1
MN., STATE OF	84	3
MN., STATE OF	84	9
MN., STATE OF	84	10
MN., STATE OF	84	16
MN., STATE OF	84	17
MN., STATE OF	84	19
MN., STATE OF	84	30
MN., STATE OF	86	13
MN., STATE OF	86	18
MN., STATE OF	86	19
MN., STATE OF	86	21
MN., STATE OF	88	27
MN., STATE OF	88	28
MN., STATE OF	88	31
MN., STATE OF	88	35
MOCK REV TR, LINDA	84	29
MOCK REV TR, WILLIAM J	32	34
MOEHRLE, BRIAN J	22	23

NAME	PGE	SEC
MOEHRLE, JOSEPH M & SONDRA L	22	21
MOELLER, DANIEL R & KRISTI A	44	29
MOELLER, DANIEL R & KRISTI A	44	32
MOELLER, DONALD D & SHARON M	44	32
MOELLER, EDWARD L	24	4
MOELLER, EDWARD L	76	32
MOELLER, EDWARD L	76	33
MOELLER, JEREMY J	24	4
MOELLER, JEREMY J	76	33
MOELLER, MARK C	24	11
MOELLER, ROBERT	46	7
MOELLER, ROBERT	46	18
MOELLER, ROBERT	76	15
MOEN, CLIFFORD & JANET	18	33
MOEN, CLIFFORD & JANET	18	34
MOENING, DARREN	56	20
MOENING, JASON L	56	20
MOENING, MICHAEL	66	28
MOENING, RONALD A & MARY JO	56	32
MOENING, RYAN & KARN	54	36
MOENING, STEVEN J	66	28
MOENING, STEVEN J	66	34
MOENING, STEVEN J & SHERRI K	66	27
MOENING, THOMAS D	56	34
MOHS, DOUGLAS E & JOAN	20	31
MOHS, GARY A & LOUISE M	68	25
MOHS, GENE F	36	34
MOHS, LIZBETH A	80	4
MOHS, ROBERT M & SANDRA LEE	14	29
MOLITOR FM TR, PAUL	68	32
MOLITOR FM TR, PAUL	68	33
MOLITOR PRTNSH, THOMAS & JOSEPH	68	11
MOLITOR PRTNSH, THOMAS & JOSEPH	68	12
MOLITOR PRTNSH, THOMAS & JOSEPH	68	13
MOLITOR PRTNSH, THOMAS & JOSEPH	68	14
MOLITOR PRTNSH, THOMAS & JOSEPH	68	34
MOLITOR PRTNSH, THOMAS & JOSEPH	76	7
MOLITOR REV TR, ANDREW	68	20
MOLITOR TR, ANDREW & EUNICE	68	17
MOLITOR TR, ANDREW & EUNICE	68	19
MOLITOR TR, ANDREW & EUNICE	68	20
MOLITOR TR, DAVID & MARLENE	16	33
MOLITOR TR, DAVID & MARLENE	68	29
MOLITOR TR, DONALD & DELORES	68	9
MOLITOR TR, HAROLD & EVELYN	68	33
MOLITOR, ALVIN & KATHLEEN	36	8
MOLITOR, CHARLES L & SHARON M	68	19
MOLITOR, DALE A	68	19
MOLITOR, DARLENE M	68	19
MOLITOR, GERALD J	68	29
MOLITOR, JANICE M	68	26
MOLITOR, JEFFREY D	68	26
MOLITOR, JUDITH R	68	7
MOLITOR, KEVIN J & SHERRI L	44	20
MOLITOR, RICHARD	14	6
MOLITOR, RICHARD J	32	1
MOLITOR, RONALD & LAURIE	42	26
MOLITOR, RONALD J & LAURIE A	42	26
MOLITOR, RONALD J & LAURIE A	42	27
MOLITOR, THOMAS & MARY KAY	68	11
MOLITOR, TIMOTHY J & SHANNON L	42	1
MOLITOR, TIMOTHY J & SHANNON L	86	36
MOLL, STEVEN W & BARBARA E	62	20
MOLL, STEVEN W & BARBARA E	62	28
MOLL, STEVEN W & BARBARA E	62	29
MOLUS, MARK & JACQUELINE	80	27
MOLUS, MARK F & JACQUELINE R	16	23
MONDLOCH, JOHN M	84	26
MONDLOCH, OLIVER M & JEANETTE	76	24
MONITOR TIRE DISPOSAL INC	82	33
MONROE, MARK G & MARY ANN	54	14
MONTONYE, GAY L	24	14
MONUMENTAL SALES INC	80	12
MOOG, JOSEPH C	16	23
MOON, DUANE J & THEODORA H	46	29
MOONEN, DAVID & JUDITH	32	33
MOORE TR, EVELYN J	64	29
MOORE, GARY J & WENDY K	70	15
MORAN FM TR	76	12
MORAN, NANCY E	12	19
MORAN, PAUL T & NANCY E	10	35
MORAN, WILLIAM J	76	11
MORETTER, RICHARD	52	12
MORGEL, JASON T	10	12
MORGEL, TERRENCE & CHRISTINE	10	1
MORREIM, DAVID	40	7
MORREIM, DAVID	78	6
MORREIM, DAVID	80	1
MORREIM, DAVID	84	26
MORRIS TR, LYLE & MARY	76	4
MORRISON, KEITH & BERNADETTE	20	8
MORRISON, KEITH & BERNADETTE	20	17
MOSCHO TR, LEROY F	82	16
MOSCHO, DUANE A & RUTH A	72	27
MOSCHO, DUANE A & RUTH A	72	28
MOSCHO, DUANE A & RUTH A	72	33
MOSCHO, GLEN	82	16
MOSCHO, GLEN	82	17
MOSCHO, GLEN U & MARY R	82	20
MOSCHO, GLEN U & MARY R	82	21
MOSCHO, GLEN U & MARY R	82	22
MOSCHO, KENNETH	66	1
MOSCHO, MICHAEL	82	4
MOSCHO, MICHAEL	82	9
MOSCHO, RUSSELL L	82	16
MOSEL, DARREL & DIANE B	32	16
MOSEL, DARREL H	14	8
MOSER, LARRY F	48	32
MOSER, LAWRENCE J & SHIRLEY	6	20
MOSER, MARTIN J & LAURIE A	64	23
MOSER, MARTIN J & LAURIE A	64	26
MOSER, RALPH A & JUDY	22	22
MOSIMAN, EDWARD D	10	10
MOTHER OF MERCY CAMPUS OF CARE	6	23
MOTSCHKE, KENNETH J	68	8
MOZENA TR, R DEAN & KAREN	48	23
MOZENA, DALE	48	23
MROSLA AARON E	84	17
MROSLA ALFRED & CAROL	12	7
MROSLA DAVID M REV TRUST	14	33
MROSLA JAY J & CHANTELLE M	14	1
MROSLA JEROME R & BEVERLY	14	1
MTL PARTNERS	78	29
MUEHLBAUER, DALE R & MARY K	14	12
MUEHLBAUER, EDWARD & KATHLEEN	80	26
MUEHRING, WILLIAM C & DEBRA A	24	2
MUEHRING, WILLIAM C & DEBRA A	24	35
MUEHRING, WYLIS C	24	35
MUELLER DAIRY FARMS	54	23
MUELLER EST, GISELA	86	30
MUELLER MINK RANCH L.L.C.	48	3
MUELLER MINK RANCH L.L.C.	48	4
MUELLER RECREATIONAL PROPERTY	26	14
MUELLER REV TR, MARY M	48	12
MUELLER TR, ALVIN P	22	16
MUELLER TR, ALVIN P	22	17
MUELLER, ALFRED P & TANYA I	68	21
MUELLER, ALOYS A	38	32
MUELLER, DAVID A & KAREN F	56	33
MUELLER, DOUGLAS E	86	3
MUELLER, ERVIN D & MARY K	86	16
MUELLER, GISELA	86	30
MUELLER, GREGORY G & TERRY R	68	6
MUELLER, GREGORY G & TERRY R	68	7
MUELLER, GREGORY G & TERRY R	86	1
MUELLER, GREGORY M & LINDA R	18	36
MUELLER, HERBERT & NANCY	64	29
MUELLER, JACK A	38	32
MUELLER, JAMES & SHANNON	54	13
MUELLER, JAMES & SHANNON	54	23
MUELLER, JEROME P & ARLENE M	86	10
MUELLER, JOHN	54	23
MUELLER, JOHN J	20	13
MUELLER, JOHN J & COLLEEN D	38	24
MUELLER, JOHN J & COLLEEN D	38	34
MUELLER, JOHN P	86	30
MUELLER, KENNETH J	56	18
MUELLER, MICHAEL A & BONITA C	16	33
MUELLER, RALPH J & KAREN T	42	12
MUELLER, RICHARD J & KATHLEEN A	38	32
MUELLER, ROBERT A & LILA M	16	28
MUELLER, ROBERT A & THERESA H	54	16
MUELLER, ROBERT A & THERESA H	54	21
MUELLER, ROBERT A & THERESA H	54	27
MUELLER, RONALD C & BETTY	86	4
MUELLER, SCOTT	20	19
MUELLER, SCOTT & MICHON	60	25
MUELLNER, ALQUIN J & C	84	2
MUELLNER, DENNIS E & DIANE C	70	36
MUELLNER, ELMER & BERNADINE	54	27
MUELLNER, ERIC M	70	26
MUELLNER, ERIC M	70	27
MUGG, DONALD R & VICKIE L	10	13
MUGGLI, JEROME P & VALORIE D	46	20
MULLEN REV TR, LISA J	68	13
MULLEN, CANDACE M	24	27
MULLER, MARK R	76	34
MULLINER, RYAN	78	26
MUMM, JOHN M	36	2
MUNSTERMAN, DANIEL T & JULIE R	66	18
MUNSTERMAN, JERRY A & VERONA	66	18
MUNSTERTEIGER, DALE & DEONA	62	8
MURCH TR, JOHN & JANET	70	33
MURPHY, BRIGID	22	1
MURPHY, ROBERT K	16	3
MURPHY, TYLER	14	13
MYERS, MICAH & LISA	52	9
N		
NAMYST, BRUCE A	14	30
NAMYST, LEE	32	13
NAMYST, LEE	32	14
NATHAN, CATHERINE A	58	34
NATHAN, JAMES V	80	8
NATHAN, ROBERT J & JULIA	16	28
NATHE FM TR, WILFRED & EILEEN	6	16
NATHE REV TR, IRENE H	30	21
NATHE REV TR, IRENE H	30	28
NATHE REV TR, JAMES A	30	28
NATHE, ALAN	54	31
NATHE, ALFRED G & CLARA M	54	32
NATHE, ALLEN J & BERNICE I	72	14
NATHE, EVERETT & BEVERLY	14	35
NATHE, EVERETT & BEVERLY	14	36
NATHE, EVERETT & BEVERLY	84	23
NATHE, GEORGINE ANN	62	34
NATHE, JERON & BRENDA	30	16
NATHE, KENNETH M & BARBARA M	12	19
NATHE, KENNETH M & BARBARA M	14	36
NATHE, MICHAEL A	84	29
NATHE, RALPH A	54	4
NATHE, RALPH A	54	33
NATHE, RUEBEN & DARLENE	70	21
NATHE, TIMOTHY A & LISA M	28	19
NATURE CONSERVANCY	88	35
NEHRING, BRENT L & CHRISTINE O	52	9
NEIDERMEIER, MARY A	68	12
NEIMAN, DAVID D & JODINE M	42	14
NEISCH, BRENT L & JULIE A	44	34
NEISEN, THOMAS P	48	19
NEITZKE REV TR, LYSA M	80	32
NELSON TR, DWAIN G	14	9
NELSON TR, DWAIN G	14	15
NELSON, BERNADETTE G	86	6
NELSON, BERNADETTE G	86	7
NELSON, BERNADETTE G	86	8
NELSON, CHAD A	60	15
NELSON, CHAD A & KATHLEEN J	60	22
NELSON, DANIEL D & JENA R	14	31
NELSON, GREGORY A	76	2
NELSON, JAMES C & KERN, P	60	16
NELSON, JAMES C & KERN, P	60	30
NELSON, JAY & MELISSA	72	24
NELSON, JEFFREY A & BARBARA L	46	8
NELSON, KIRKLAND R	76	29
NELSON, MARLO D & D A	10	22
NELSON, PETER	28	22
NELSON, SANDRA	70	26
NEMETH LV TR, KAREN L	44	34
NEMETH LV TR, KAREN L	46	3
NEMMERS TR, SIBLINGS	66	29
NEPSUND, MARK A & DEBRA K	18	18
NETLAND, JASON B & RACHELLE M	76	22
NETT, TED & KARLA	26	30
NETT, TED A	26	30
NETTER REV TR, ERIC F	68	36
NETTER REV TR, ERIC F	76	31
NETTER, BRIDGETTE L	24	24
NETTER, SCOTT E	16	34
NEU, DUANE N & RUTH E	68	12
NEU, JEFFREY S & ANNETTE K	80	33
NEU, MARY ANN	84	26
NEUBAUER, HARVEY J & PHILLIS	36	25
NEUENS, GAIL A	84	36
NEUMAN TR, LARRY & J A	16	5
NEUMAN, JOSEPH R	22	17
NEUMAN, KEITH & TOMMI	14	34
NEUSSENDORFER, CYRIL	16	2
NEUWIRTH, NEIL N & JOSEPHINE	6	21
NEUWIRTH, NORBERT B & JANET M	16	6
NEUWIRTH, TIMOTHY A	82	1
NEW MUNICH, CITY OF	62	19
NEW, VISION ALLIANCE	6	21
NEWMAN, LLOYD D & CAROL J	52	15
NICOL, BARBARA A	14	35
NICOLL, RANDY J & LISA M	16	4
NIEHAUS TR, MARVIN C	16	7
NIEHAUS TR, MARVIN C	26	28
NIEHAUS TR, MARVIN C	26	29
NIEHAUS TR, RITA	54	16
NIEHAUS, ALLEN E	54	24
NIEHAUS, ANTHONY F & MARY G	54	23
NIEHAUS, ANTHONY F & MARY G	54	24
NIEHAUS, BARBARA J	70	11
NIEHAUS, DENNIS	58	2
NIEHAUS, DENNIS	58	11
NIEHAUS, JEROME & JOAN	26	22
NIEHAUS, JEROME & JOAN	26	27
NIEHAUS, VIRGIL V	54	18
NIEHAUS, VIRGIL V	70	1
NIEHAUS, VIRGIL V	70	11
NIEHAUS, VIRGIL V	70	12
NIEHAUS, VIRGIL V	70	13
NIEHOFF, ALAN F & SANDRA	28	36
NIEHOFF, ALAN F & SANDRA	30	32
NIEHOFF, ALAN F & SANDRA	30	33
NIELSEN, TRUDY A	22	17
NIENABER, CHARLES & SHERI	56	23
NIENABER, CHARLES & SHERI	56	27
NIERENHAUSEN REV TR, ROSE M	86	3
NIERENHAUSEN, AUDREY R	16	32
NIERENHAUSEN, BRADLEY M	86	3
NIES, EUGENE H	76	29
NIETFELD FARM INC	30	34
NIETFELD FARM INC	72	3
NIETFELD, ARNOLD C & ALMA L	72	4
NIETFELD, BERNARD & DELPHINE	72	5
NIETFELD, BERNARD & DELPHINE	72	8
NIETFELD, BRIAN E & JUDITH A	64	30
NIETFELD, DANIEL A & MARY C	38	2
NIETFELD, DANIEL A & MARY C	72	35
NIETFELD, HERMAN	72	4
NIETFELD, RAYMOND & RITA	38	21
NIETFELD, RAYMOND & RITA	38	28
NIETFELD, RAYMOND J & NORITA	38	21
NIETFELD, ROBERT	28	25
NIETFELD, ROBERT	30	29
NIETFELD, ROBERT	30	30
NIETFELD, ROBERT	30	31
NIETFELD, ROGER C	30	33
NIETFELD, ROGER C	30	34
NIETFELD, ROGER C	72	3
NIETFELD, ROGER C	72	10
NIETFELD, SYLVESTER A & ANN M	28	3
NIETFELD, SYLVESTER A & ANN M	28	13
NIEWIND, ARTHUR A & ELAINE F	22	4
NIEWIND, ARTHUR A & ELAINE F	22	5
NIEWIND, ARTHUR A & ELAINE F	22	8
NIEWIND, JOHN A	58	22
NIEWIND, NANCY J	22	22
NIEWIND, NANCY J	22	23
NISTLER JT REV LV TR, LINUS &	64	27
NISTLER TR, RICHARD C	48	13
NISTLER, BRIAN	10	5
NISTLER, DAVID A	76	4
NISTLER, DENNIS	22	33
NISTLER, JOSEPH D & PATRICIA L	22	11
NISTLER, MICHAEL A	68	6
NISTLER, PERRY R & LORI A	14	24
NISTLER, ROBERT J	48	11
NISTLER, ROBERT J	48	13
NISTLER, ROBERT J	48	14
NIXON, JOHN W	46	20
NOGGLE, DENNIS D & NYLA	46	9
NOHAVA, ANGELA M	24	30
NOHAVA, ANGELA M	24	31
NOHNER, IVAN J & JEANETTE	22	17
NOLAN, FLOYD STEVE	48	35
NOLAN, STEVE F & JULIE M	24	5
NOLAN, STEVE F & JULIE M	48	35
NOLL, CATHERINE A	78	22
NOLL, MICHAEL J & DIANE E	6	35
NOONAN FAMILY LTM PARTNERSHIP	80	7
NORBY, R WESLEY	60	21
NORDENSON, JOHN W & HELEN M	86	31
NORDMANN, MICHAEL T	22	6
NORDQUIST, CHRISTINE	84	13
NORGREN, KEVIN R & DEBRA L L	76	16
NORGREN, PETER L	70	6
NORLIEN, KIM A	44	32
NORRIS, C STEVEN & DANELLE L	30	22
NORTH AMERICAN STATE BANK	70	22
NORTH HAAG FAMILY PARTNERSHIP	22	24
NORTH STAR CEMETARY	78	22
NORTHERN STATES POWER CO	26	29
NORTHERN STATES POWER CO	26	30
NORTHERN STATES POWER CO	64	9
NORTHERN STATES POWER CO	80	13
NORTHERN STATES POWER CO	86	35
NORTHERN WIRE PRODUCTS INC	78	7
NORTON, ARTHUR F	60	22
NOSBUSH, DANIEL & MONICA	38	25
NOSKA, GABRIEL J & GRETA L	10	20
NOSKE, JAMES L	58	23
NOTCH PROPERTIES L.L.C.	38	14
NOTCH, ALCUIN J	56	34
NOTCH, ALCUIN J & DOLORES	56	35
NOTCH, ALLEN J & MYRNA	62	1
NOTCH, DARREL J & CHRISTEEN A	22	19
NOTCH, GREGORY & GLORIA	16	5
NOTCH, JAMES B & ARLISS	62	26
NOTCH, JAMES P	22	19
NOTCH, JOHN T & PATRICIA	76	20
NOTCH, JOSEPH	22	19
NOTCH, JOYCE M	76	20
NOTCH, KATIE	10	17
NOTCH, LAWRENCE & SANDRA K	16	4
NOTCH, LEANDER & KATHLEEN	16	4
NOTCH, MARK	76	31
NOTCH, RICHARD J	60	7
NOTCH, ROGER H	26	10
NOTCH, STEVEN B & DEBORAH E	22	16
NOTCH, STEVEN L & JANET M	56	34
NOTCH, THOMAS L & BARBARA C	26	18
NOTSCH LV TR	84	22
NOTSCH LV TR	84	27
NOTSCH, ANDREW R & GLORIA A	84	30
NOTSCH, EDWARD G & AMY L	84	27
NOTSCH, ERIC E	32	2
NOTSCH, JEANNE M	32	13
NOTSCH, JEANNE M	84	17
NOTSCH, RYAN R & ELIZABETH B	84	22
NOTSCH, WILFRED E & MARGARET	84	27
NOVAK, JAMES G	32	27
NYREN, DUANE & MARILYN	24	1
NYREN, ERIC C	48	26
NYREN, JEFF	24	1
NYSTROM, CHARLES R	48	35
NYSTROM, ELIZABETH	48	35
NYSTROM, JOAN M	48	34
NYSTROM, LARRY G	48	34

NAME	PGE	SEC
O		
OAK HILL CEMETERY ASSOCIATION	54	35
OBBINK, GREGG M & SUSAN W	16	23
OBERG, KELLY	76	34
OBINGER, JUSTIN C	46	29
OBRIEN, GLENN	64	12
OBRIEN, JAMES N	22	11
OBRIEN, ROBERT J & MARLA G	28	11
OBRIEN, SEAN P & KRISTINE S	24	16
OCH, ELAINE	38	23
OCH, JOE	86	6
ODEGARD, NORBERT O & JULETTA	8	6
ODEGARD, ROGER	8	6
ODONNELL, EVELYN L	80	1
ODONNELL, JAY M	80	1
OEHRLEIN, JAMES E & VALERIA C	34	30
OEHRLEIN, MICHAEL L	78	19
OEHRLEIN, TERRENCE & PATRICIA	10	32
OELTJENBRUNS, GERHARD & ROXANNE	18	27
OELTJENBRUNS, GREG	18	27
OEVERMANN, ALBERT	54	14
OEVERMANN, ALBERT	54	15
OEVERMANN, KARL J	54	15
OFALLON, JAMES E & GRETCHEN	64	32
OHARA, SHELLY	80	33
OHL JR, WALTER K	50	17
OHMAN, DUANE C & ELAINE B	84	18
OHMANN REV TR, MARGARET A	76	36
OHMANN, MICHAEL R & DIANE D	68	31
OHMANN, NICHOLAS & VAUNE	24	1
OHMANN, RONALD	6	6
OHMANN, RONALD J	24	1
OHMANN, STEVEN G & BARBARA A	26	6
OKEEFE, SHAWN J	68	28
OKERSTROM, JASON S	68	5
OKLAND, JEANINE L	84	28
OKONEK, DUSTEN & CONSTANCE	46	20
OKONEK, KEVIN & PATRICIA	46	20
OKONEK, KEVIN & PATRICIA	46	29
OKONEK, MICHAEL T & HOLLEY A	46	20
OKONEK, NORMAN B & SHARON J	46	20
OKONEK, SCOTT M & SUSAN A	46	20
OLEARY, BRIAN	34	34
OLMSCHEID TR, GARY C	20	32
OLMSCHEID TR, GARY C	38	19
OLMSCHEID TR, GARY C	38	30
OLMSCHEID, ALVIN B & JOYCE M	88	24
OLMSCHEID, ALVIN B & JOYCE M	88	25
OLMSCHEID, CLARENCE W & JOAN	82	18
OLMSCHEID, CLARENCE W & JOAN	82	29
OLMSCHEID, DALE R	38	21
OLMSCHEID, DANIEL H & BETTY M	82	21
OLMSCHEID, DOUGLAS	36	4
OLMSCHEID, DUANE & GAIL	56	6
OLMSCHEID, FRANCIS J & NORINE M	82	17
OLMSCHEID, GARY P & CARRIE L	68	12
OLMSCHEID, MARK C	60	25
OLMSCHEID, RICKY J	20	33
OLMSCHEID, RONALD J & EMMY L	6	30
OLMSCHEID, SCOTT G & JENNIFER A	58	5
OLMSCHEID, STEVE E & JEANNE L	64	19
OLMSCHEID, TERRY & DIANE	82	18
OLMSCHIED, TERRY R & DIANE	82	19
OLMSCHIED, TERRY R & DIANE	82	30
OLSEN, GERALD M & HELEN	64	31
OLSON FARMS	24	36
OLSON FARMS	46	30
OLSON FARMS	46	31
OLSON FM REV LV TR	64	15
OLSON, CLINTON M	24	33
OLSON, CLINTON M & CURTIS F	24	25
OLSON, CLINTON M & CURTIS F	46	30
OLSON, CLINTON M & CURTIS F	46	31
OLSON, CLINTON M & KAREN E	24	32
OLSON, CRAIG & NADINE	16	9
OLSON, CURTIS M	46	31
OLSON, DALE & NANCY	60	12
OLSON, DANIEL P	62	6
OLSON, DOROTHY B	24	1
OLSON, DOUGLAS R & KATHRYN D	14	34
OLSON, GERALD	60	29
OLSON, GERALD H & LORRAINE M	58	24
OLSON, GERALD R & KAY K	60	29
OLSON, GORDON J & WENDY	30	23
OLSON, KIM & SHERRY L	70	28
OLSON, LOREN H & BETTY J	60	2
OLSON, LOREN H & BETTY J	60	12
OLSON, ROGER A	60	4
OLSON, ROGER A	60	11
OLSON, ROGER A	66	36
OLSON, ROSS R	60	29
OLSON, THOMAS & JOYCE	52	4
OMANN FM TR	14	22
OMANN FM TR	14	23
OMANN FM TR	14	26
OMANN, ELAINE	32	13
OMANN, GERALD J	14	35
OMANN, JOHN & DIANE	14	23
OMANN, JOSEPH F	14	31
OMANN, LAWRENCE F	14	27
OMANN, LAWRENCE R	14	27
OMANN, MICHAEL & BETH	76	5
OMANN, PAUL & MARY JO	84	3
OMANN, PETER & BARBARA	14	25
OMANN, RODNEY A & DANIELLA S	12	17
OMANN, RODNEY A & DANIELLA S	12	18
OMANN, RODNEY A & DANIELLA S	12	33
OMANN, RONALD J & SUSAN M	14	22
OMANN, RONALD J & SUSAN M	14	23
OMANN, RONALD J & SUSAN M	14	26
ONDRACEK, DON F & KAREN M	76	5
ONYIAH, LEONARD C & CONSTANCE	76	5
OPATZ, CLAUDE & SUSAN	14	31
OPATZ, CLAUDE & SUSAN	84	6
OPATZ, EDWIN J & CAROLINE V	14	9
OPATZ, EDWIN J & CAROLINE V	14	15
OPATZ, JACK T & JANE R	14	33
OPATZ, JAMES	76	31
OPATZ, JODY T & ROBIN L	84	7
OPATZ, JOEY & JUDY	32	6
OPATZ, JOSEPH P	80	33
OPATZ, JOSH T	14	33
OPATZ, LLOYD J & DOLORES	16	4
OPATZ, MARY JO	84	6
OPATZ, MICHAEL & TRICIA	32	2
OPATZ, ROBERT W & SANDRA	10	5
OPATZ, ROGER J	10	1
OPATZ, SHIRLEY	10	26
OPATZ, STEVEN J	32	32
OPATZ, TOM A	14	31
OPITZ, JOSEPH F	10	32
OPITZ, JOSEPH F	16	24
OPITZ, JOSEPH F & SHERRY A	10	32
OPITZ, PAUL	10	32
OPOLE BASEBALL CLUB & REC ASSN	14	8
ORBECK, ADAM T	26	30
ORBECK, GAYLA R	82	32
ORBECK, GAYLA R	82	33
ORBECK, GLADYS M	72	25
ORBECK, GLADYS M	72	36
ORBECK, GLADYS M	82	30
ORBECK, GLADYS M	82	31
ORBECK, JASON R	22	5
ORBECK, JEFF W & LYNNE M	52	4
ORBECK, KEVIN R & KIMBERLY A	72	36
ORBECK, MICHAEL W	72	25
ORBECK, PAUL & MARY ANN	72	25
ORBECK, PAUL & MARY ANN	72	36
ORBECK, PAUL & MARY ANN	88	8
ORBECK, PAUL & MARY ANN	88	18
ORBECK, RANDALL E	26	30
ORDER OF ST.BENEDICT	10	35
ORDER OF ST.BENEDICT	10	36
ORDER OF ST.BENEDICT	16	1
ORDER OF ST.BENEDICT	16	2
ORDER OF ST.BENEDICT	16	12
ORDER OF ST.BENEDICT	80	6
ORDER OF ST.BENEDICT	80	7
ORDER OF ST.BENEDICT	84	31
ORDER OF ST.BENEDICT	84	32
ORN, KRISTIE J	48	34
ORSTEN, JOHANNA	20	32
ORTH, JOEL L & BRENDA O	10	1
ORTH, THOMAS F & CATHERINE A	46	5
OSBORNE REV TR, PAUL D	22	6
OSCHWALD, THOMAS K & KATHLEEN	70	35
OSEID, TAMMY J	46	20
OSENDORF, MARK M & DAWN M	82	34
OSENDORF, MICHAEL	88	24
OSMUNDSON, PAUL & DOROTHY	18	9
OSMUNDSON, STANFORD	18	9
OSMUNDSON, STANFORD	18	16
OSTENDORF REV TR, LINDA C	70	2
OSTENDORF REV TR, LINDA C	70	3
OSTENDORF TR, DONALD & ROSANNE	80	32
OSTENDORF, DALE W	16	10
OSTENDORF, DONALD F & PATRICIA	6	25
OSTENDORF, ELMER A	34	18
OSTENDORF, FLOYD	80	14
OSTENDORF, FLOYD E & TRESA A	80	14
OSTENDORF, RICHARD A & CYNTHIA	10	21
OSTENDORF, THOMAS F	34	10
OSTER, DAVID & AUDREY	76	19
OSTER, DONALD & EMILY	86	31
OTTE, ALBERTA E	70	14
OTTE, EDNA I	8	13
OTTE, EDNA I	70	2
OTTE, EDNA I	70	14
OUR LADY OF MOUNT CARMEL INC	68	9
OURADA, VIRGINIA	42	32
OVERMAN TR, KAREN E	84	29
OVERMAN TR, KEITH	62	11
OVERMAN TR, KEITH	62	14
OVERMAN, DALE & JOAN	62	36
OVERMAN, DOUGLAS J & SUSANNE M	6	19
OVERMAN, DOUGLAS J & SUSANNE M	6	20
OVERMAN, DOUGLAS J & SUSANNE M	6	30
OVERMAN, NORBERT J	6	21
P		
PAASCHE, DAVID E & JANET L	64	19
PAASCHE, DAVID E & JANET L	88	10
PAGEL, ALLEN J & MARTHA L	28	5
PAGGEN, BENEDICT R	14	25
PAGGEN, JOSEPH M & DIANE M	14	35
PAGGEN, RAYMOND D JR & SANDRA	14	35
PAGGEN, SCOTT	32	10
PAGGEN, SCOTT	32	16
PALLOW TR, RONALD & JANICE	8	32
PALLOW TR, RONALD & JANICE	8	33
PALLOW TR, RONALD & JANICE	8	35
PALLOW TR, RONALD & JANICE	8	36
PALLOW, JOSHUA J & ELIZABETH A	34	23
PALM, DAVID A	36	7
PALMERSHEIM, JANE F	84	1
PALMERSHEIM, JANE F	84	2
PALMERSHEIM, JOSEPH D	80	21
PANEK, ALFRED C	32	35
PANEK, ANDREW P & MARY ANN	10	4
PANEK, ANDREW P & MARY ANN	10	9
PANEK, CAROLINE A	10	5
PANEK, CHAD T	32	27
PANEK, DAVID M & RHONDA J	6	17
PANEK, GERALD J & DIANE A	10	18
PANEK, PATRICK P	10	11
PANEK, RICHARD	10	4
PANEK, RICHARD	10	9
PANEK, RUSSELL R & CHRISTINE R	84	18
PAPPENFUS, DORIS E	54	36
PAPPENFUS, DORIS E	84	3
PAPPENFUS, DORIS E	84	10
PARISH BRENT	56	5
PARISH GENA	56	5
PARK 5 INVESTMENTS L.L.C.	74	7
PARKS, VELOY R & ROSEANE L	64	21
PARRIS, RICHARD K	68	2
PARRIS, RICHARD K	68	11
PASSE, DEAN R	82	14
PASTIAN, ALLAN D & CHERYL L	70	31
PATEFIELD, WILLIAM J & KAREN	10	20
PATRI, RETA	16	5
PATRICK, BRIAN J & MELISSA A	14	21
PATRICK, ERIC J & VALERIE L	14	31
PATRICK, FRANK L JR & IONE E	14	21
PATRICK, FRANK L JR & IONE E	14	22
PATTERSON, DWIGHT & LAURIE	16	5
PATTON, SUZANNE E	30	2
PAUL BUGBEE PROPERTIES L.L.C.	64	29
PAULEY, SCOTT	84	5
PAULS, BRENT M	52	15
PAULS, COREY J	42	27
PAULS, GLENN J	42	27
PAULSON REV TR, BRUCE	60	9
PAULSON REV TR, BRUCE	60	11
PAULSON, VERNA	60	11
PAULY, DONALD L & HELEN A	86	24
PAULY, EDWIN & DANNA	86	15
PAULY, JOSEPH E & TAMMY M	42	28
PAUSER, REBECCA J	22	30
PAUSLON FM TR, JAMES & JEAN	20	31
PAUSLON FM TR, JAMES & JEAN	20	32
PAYNESVILLE RADIO CONTLRS CLUB	64	3
PAYNESVILLE TOWNSHIP	64	33
PAYNESVILLE TRACTOR PART INC	64	17
PAYNESVILLE, CITY OF	64	3
PAYNESVILLE, CITY OF	64	4
PAYNESVILLE, CITY OF	64	9
PAYNESVILLE, CITY OF	64	16
PAYNESVILLE, CITY OF	64	17
PAYNESVILLE, CITY OF	64	18
PAYNESVILLE, CITY OF	88	33
PEABODY, CASEY	60	32
PEACE LUTHERAN CHURCH	86	11
PEARSON INVESTMENTS L.L.C.	76	1
PEARSON, ARLEN & NORMA	70	36
PEASE, AMY	14	25
PEASLEY, ERICH W	26	27
PEATROWSKY, DANIEL W & JOAN	24	22
PECK FM TR	68	7
PECK FM TR	68	17
PECK FM TR	68	18
PEDERSEN, DANIEL A & RACHEL M	46	29
PEDERSON LAND L.P.	80	11
PEGLOW, CAROL	24	5
PEGLOW, STANLEY M & LORI	22	4
PEIFER, LUCAS J	28	1
PEKA, KENNETH M	48	16
PELKA, DONALD & CATHERINE	84	4
PELKA, DOUGLAS J	6	2
PELKEY, JEFFREY M	64	23
PELLETIER, GREGORY J & ELLEN J	16	14
PELLETT, ERIC B	32	13
PELTZ, BARBARA	26	30
PELTZ, BARBARA	26	31
PELTZ, BARBARA R	26	31
PELTZ, BARBARA R	82	23
PELTZ, BARBARA R	82	26
PELTZ, KEVIN & PAULA	88	22
PELTZ, KEVIN & PAULA	88	27
PELTZ, MICHAEL R & CHAR, L	88	24
PELZER TR, MONICA E	68	3
PELZER, DAVID G & LINDA A	68	11
PELZER, DEAN D & KIM M	76	33
PELZER, ELAINE L	78	32
PELZER, ELAINE L	78	33
PELZER, JAMES L	78	33
PELZER, KIMBERLY J	26	9
PELZER, MICHAEL H & DEBBRA	78	33
PEMBLE, STEVEN	6	23
PERL TR, KARL	8	13
PERL TR, KARL	28	7
PERL TR, KARL	66	1
PERL TR, KARL	66	7
PERL TR, KARL	66	12
PERL TR, KARL	66	13
PERL TR, KARL	66	23
PERL TR, KARL	70	18
PERRINGTON REV TR, LINDA L	16	14
PERRY, JON W & LAURIE J	12	33
PESTA, GLENN & CONNIE A	14	12
PETERMEIER, DONALD A	8	36
PETERMEIER, GERMAIN H & ANNETTE	26	24
PETERMEIER, GERMAIN H & ANNETTE	56	18
PETERMEIER, JEFFREY & SUSAN	54	13
PETERMEIER, KEVIN P	54	9
PETERNELL JR, WILLIAM J	14	15
PETERNELL, DAVID B & ANGELA K	14	25
PETERNELL, EDWARD P	14	23
PETERNELL, EDWARD P	14	26
PETERNELL, FRANCIS	14	24
PETERNELL, JAMES	14	24
PETERNELL, JOHN	6	10
PETERNELL, JOHN	6	21
PETERNELL, JOHN & LOU ANN	6	9
PETERNELL, JOSEPH	6	11
PETERNELL, ROBERT M	32	22
PETERS, MATTHEW C	16	35
PETERS, ROBERT & PATRICIA	42	34
PETERSEN, ETHAN B	48	27
PETERSEN, KEITH	36	36
PETERSEN, KEVIN S	20	1
PETERSEN, KEVIN S	36	36
PETERSEN, ROBERT M & DOREEN	18	36
PETERSON TR, DONALD W	84	25
PETERSON, DANIEL T	16	36
PETERSON, ELDON	44	34
PETERSON, EMILY C	46	31
PETERSON, GENE R & KATHRYN A	36	1
PETERSON, TERRANCE L	16	17
PETERSON, THOMAS M & VIRGINIA	46	29
PETERSON, WALLACE	24	32
PETRON, NICHOLAS E	32	36
PETTIS, DARWIN D & CARMEN J	24	1
PETTY, DEAN D & CAROL J	48	27
PETTY, DEAN D & CAROL J	48	34
PETTY, DONALD F & BETTY L	76	33
PFANNENSTEIN, DARRELL J	84	23
PFANNENSTEIN, DUANE J & LISA M	80	4
PFANNENSTEIN, HARVEY & CAROL	16	2
PFANNENSTEIN, MARJORIE C	80	18
PFANNENSTEIN, PATRICK E & JOAN	16	12
PFANNENSTEIN, PAUL H & TAMMY L	16	12
PFANNENSTEIN, RICHARD & SHERRI	80	4
PFANNENSTEIN, ROBERT	80	16
PFANNENSTEIN, TODD & MARY	68	10
PFAU, FREDERICK	62	15
PFAU, FREDERICK	62	22
PFEFFER REV TR, GEORGE I	22	21
PFEFFER, VICTORIA L	70	22
PFLEPSEN, JAMES P & JODI R	68	31
PFLIPSEN FARMS L.L.C.	62	32
PFLIPSEN, BILLY & KRISTIN	64	11
PFLIPSEN, BILLY JOE	6	19
PFLIPSEN, BILLY JOE	26	18
PFLIPSEN, MICHAEL & MARLENE	62	8
PFLIPSEN, MICHAEL & MARLENE	62	16
PFLIPSEN, MICHAEL & MARLENE	62	17
PFLIPSEN, MICHAEL & MARLENE	62	18
PFLIPSEN, ROBERT P & DIANNE M	26	11
PFLUEGER TR, JOHN M	16	11
PFLUEGER TR, JOHN M	16	12
PFLUEGER TR, JOHN M	16	13
PFLUEGER, DONALD & ROSE ANN	84	18
PFLUEGER, GERALD J & TONI ANN	16	11
PFLUEGER, LEROY A	34	36
PFLUEGER, LEROY A & AUDREY B	34	36
PFLUEGER, MICHAEL D & THERESA A	80	8
PFLUEGER, RICHARD G & CATHERINE	64	18
PHERIGO, HAROLD C & SANDRA M	84	33
PHILIPPI, LOREN & JOANN	14	31
PHILIPPI, MARK & ELIZABETH	80	31
PHILIPPI, MARK & ELIZABETH	80	32
PHILIPPI, RONALD J & VALERIE	80	8
PHILIPSEK, EVERETT T & C	78	30
PHILLIP REV TR, LILLIAN C	68	34
PHILLIPP, ELDRED	22	32
PHILLIPP, PETER C & LISA M	22	31
PHILLIPS, BRUCE W & MARY E	86	25
PIECHOWSKI TR, EUGENE & BEVERLY	84	29
PIERCE, RONALD & HOWARD	18	23
PIERCE, RONALD & HOWARD	18	26

NAME	PGE/SEC	
PIERSKALLA REV TR, STACY R	48	3
PIERSKALLA REV TR, STACY R	68	34
PIERSKALLA TR, ARTHUR & B	84	17
PIERSKALLA TR, J I & A L	40	17
PIERSKALLA TR, KENNETH E	10	14
PIERSKALLA, KEVIN G & MARGARET	84	26
PIERSKALLA, LLOYD	10	1
PIERSKALLA, LLOYD	10	11
PIERSKALLA, LLOYD	10	13
PIERSKALLA, LLOYD	84	7
PIERSKALLA, LLOYD & MARTIN	10	1
PIERSKALLA, LLOYD & MARTIN	10	11
PIERSKALLA, LLOYD & MARTIN	10	12
PIERSKALLA, LLOYD & MARTIN	10	13
PIERSKALLA, LLOYD & MARTIN	84	18
PIERSKALLA, MARK & HEATHER	10	2
PIERSKALLA, MICHAEL	10	11
PIERSKALLA, MICHAEL & HEATHER	26	11
PIERSKALLA, MICHAEL C	10	1
PIERSKALLA, MICHAEL C & REBECCA	10	2
PIERSKALLA, ROBERT D	22	19
PIERSKALLA, RUSSELL D & TIFFANY	32	35
PIERSKALLA, THERESA S	10	11
PIERSKALLA, THOMAS L & I	10	1
PIKE, ROBERT R & CAROLE E	48	26
PILARSKI TR, CLEMENS J	32	16
PILARSKI, DEWAINE L & DORENE	32	16
PILARSKI, JOAN M	32	2
PILARSKI, JOHN P	34	1
PILARSKI, LAWRENCE	34	31
PILARSKI, RODNEY L & JUDITH M	14	34
PILARSKI, RODNEY T & LOUANN M	32	20
PILARSKI, RODNEY T & LOUANN M	32	29
PINE GROVE ACRES L.L.C.	28	24
PINTOK, EDWARD G & SHELLY R	14	12
PINTOK, GERARD A	14	6
PINTOK, GERARD A	14	31
PINTOK, GERARD A	32	1
PINTOK, GERARD A	32	36
PINTOK, MICHAEL	32	1
PINTOK, RAYMOND A & B	14	5
PINTOK, RAYMOND A & B	14	32
PIRKL JR, GARY J	10	6
PIRSIG, ROBERT W & LOIS A	64	22
PITZER, DANIEL & LINDA	10	29
PLADSON TR, BARBARA J	76	33
PLAFCAN, RAYMOND M & MARY J	80	5
PLAFCAN, RAYMOND M & MARY J	84	33
PLAGGERMAN, THOMAS D & THERESA	46	20
PLANTENBERG, DAN	68	31
PLANTENBERG, IRENE	58	23
PLANTENBERG, JULIE	16	3
PLATH, VIRGIL D & PEGGY A	86	20
PLATZ, CHRISTOPHER A	12	31
PLATZ, GEORGE J	32	12
PLATZ, JEROME	32	16
PLATZ, JOSEPH	32	12
PLATZ, MICHAEL	32	16
PLATZ, MICHAEL	32	21
PLAZA PARK BANK	12	33
PLAZA PARK BANK	68	35
PLESS, ARLON V & BRENDA L	24	21
PLUMSKI, DUANE & ELIZABETH A	14	35
POEPPING, CHARLES	56	5
POEPPING, DEAN E & LEANN	72	3
POEPPING, EUGENE J & AMY E	62	19
POEPPING, EUGENE J & AMY E	70	8
POEPPING, GLEN T & VALERIA F	86	4
POEPPING, PHILIP G & BONNIE K	30	36
POEPPING, PHILIP G & BONNIE K	62	31
POEPPING, RITA	56	27
POEPPING, SCOTT & CHERYL	72	14
POEPPING, SCOTT & CHERYL	72	21
POEPPING, SCOTT & CHERYL	72	22
POEPPING, SCOTT & CHERYL	72	23
POEPPING, WAYNE A & MELISSA	72	23
POGANSKI LAND COMPANY L.L.C.	8	33
POGANSKI TR, ROGER C	78	32
POGATCHNIK JR TR, VICTOR	34	19
POGATCHNIK JR TR, VICTOR	34	28
POGATCHNIK JR TR, VICTOR	34	29
POGATCHNIK, CARY M	10	35
POGATCHNIK, DAVID P	12	7
POGATCHNIK, ROBERT	34	20
POGATCHNIK, ROBERT	34	30
POGATCHNIK, ROBERT J	34	20
POGATCHNIK, TERENCE J	14	12
POGATCHNIK, TRAVIS M & MICHELLE	14	12
POGATCHNIK, WILLIAM & LORETTA	14	12
POGATSCHNIK, DANIEL	16	3
POGATSCHNIK, RICHARD J	10	5
POGATSCHNIK, RICHARD J & SHARON	10	5
POHL, JOSEPH A & RHONDA A	16	36
POHL, LEO F & JOAN	16	25
POHLMANN, EDMUND E	54	10
POHLMANN, HENRY & MARY	54	11
POHLMANN, MARK & AMY	54	10
POLAR LAND CO L.L.C.	12	19
POLAR LAND CO L.L.C.	14	2
POLAR TANK TRAILER INC	14	7
POLLOCK, LEROY & ELIZABETH M	14	4
POLLOCK, SCOTT J	14	6
POLLOCK, SCOTT J	14	31
POLMAN, GERALD	26	36
POOR BOY FARMS L.L.C.	60	5
POPE, AUDREY L	48	1
POPE, AUDREY L	48	2
POPE, ELSA	52	11
POPE, GALE	24	6
POPE, GALE	68	36
POPE, GALE	76	31
POPE, JUSTIN T	24	6
POPE, JUSTIN T	48	1
POPE, JUSTIN T	50	6
POPE, TRAVIS W	48	1
POPP, DEAN & TRACEY	32	2
POPP, LISA	76	5
POPP, ROGER L & GAIL C	32	2
PORRITT, PATRICK	42	12
POSCH, ALOISE & JEANETTE	14	17
POSCH, GREGORY J & JENNIFER A	32	25
POSCH, JACOB	32	3
POSCH, JOSEPH J & LAURA M	32	3
POSCH, JOSEPH J & LAURA M	32	10
POSCH, KEITH A	32	24
POSCH, KENNETH G	14	15
POSCH, KENNETH G	14	20
POSCH, MICHAEL J & KIRSTEN M	14	18
POSCH, MICHAEL J & KIRSTEN M	14	20
POSCH, STEVEN J & PATRICIA	14	17
POSSUM LODGE L.L.P.	24	12
POST, MICHAEL R	16	7
POSTELS, BRENDA L	68	23
POTTER TR, DENISE K	26	15
POTTER, JAMES V & DENISE	26	15
POTTHOFF, GEORGE G	46	19
POTTHOFF, GREG	46	18
POTTHOFF, GREG	46	19
POTTHOFF, GREG	46	20
POWDER RIDGE SKI CORP	48	27
POWELL, JERROLD E & KAREN C	50	8
POWELL, RICHARD	46	7
POWELL, RICHARD L & BARBARA	46	8
POWELL, RICHARD L & BARBARA	46	18
PRAIRIE MEADOWS INVESTMENTS L.L.C.	46	8
PRAMANN, EDWARD H & JEANETTE	46	30
PRAMANN, FRANCES	24	9
PRAMANN, GARY E & JOYCE A	24	24
PRAMANN, HAROLD A JR & ALANA L	24	22
PRAMANN, HAROLD A JR & ALANA L	24	28
PRAMANN, HENRY & MARY	24	15
PRAMANN, HENRY & MARY	24	16
PRAMANN, JEANETTE A	24	15
PRAMANN, JEANETTE A	24	22
PRAMANN, JOSHUA	24	24
PRAMANN, LORY S	24	3
PRAMANN, LORY S	24	4
PRAMANN, LORY S	76	33
PRAMANN, NICHOLAS D	24	13
PRAMANN, RUDY E & JANICE M	24	13
PRAMANN, RUDY E & JANICE M	46	18
PRAMANN, WADE W	24	15
PRAMANN, WILLIAM & VIOLET	24	15
PRATT, JOEL D & RHONDA J	12	17
PRATT, RYAN & SHERI	6	32
PREBLE, CHARLES W & JANA M	80	21
PRENTICE, JAMES H & KIMBERLY J	18	25
PRENTICE, NATHAN	60	19
PRESERVATION TR, OF ASSETS	70	6
PRESLER, KEITH L & ESTHER M	66	22
PREUSSER FM REV TR	76	2
PREUSSER, ADAM	10	10
PREUSSER, AUGUST E	10	11
PREUSSER, AUGUST E JR & JOYCE	10	10
PREUSSER, RYAN J	42	10
PREUSSER, SYLVESTER R & JULIE A	10	10
PREUSSER, SYLVESTER R & JULIE A	10	14
PREUSSER, TIMOTHY L	10	15
PRIESTER, MARK D	50	7
PRIJATEL, JAMES S	16	3
PRILL, RUSSELL & HELEN	86	18
PRILL, RUSSELL & HELEN	86	19
PRIMUS, DALE J & NANCY A	54	5
PRIMUS, DAVID N	70	34
PRIMUS, DENNIS T & KATHLEEN	54	7
PRIMUS, DENNIS T & KATHLEEN	70	12
PRIMUS, ERIC & AMANDA	20	6
PRIMUS, FRANCIS A & JUDY C	54	32
PRIMUS, GERALD J	30	11
PRIMUS, MARTIN B & GEORGIANN	70	36
PRIMUS, MELANIE V	68	6
PRIMUS, MELVIN N & BRENDA M	30	9
PRIMUS, MELVIN N & BRENDA M	54	22
PRIMUS, MICHAEL W & JOYCE A	54	8
PRIMUS, MICHAEL W & JOYCE A	54	17
PRIMUS, PAUL J & AMY J	30	4
PRIMUS, RAYMOND A & ROSEMARY A	30	8
PRIMUS, RITA B	70	14
PRIOR, CHRISTOPHER J	86	8
PRIVRATSKY, SCOTT M & CARMEN M	40	6
PROBUILD NORTH L.L.C.	40	17
PRODZINSKI, EUGENE F & K L	84	18
PROELL, DAVID & MARY E	10	5
PROELL, MICHAEL J & REBEKKAH J	70	33
PROKOTT, STEVEN M & SHARON	32	29
PROM, JOHN	80	2
PROM, MARIANNE T	76	18
PROM, ROBERT H & MAXINE	80	2
PROM, STEVE J & JULIE	16	33
PROM, STEVEN J & JULIE A	16	33
PROM, SYLVESTER M	74	7
PROSOSKI LV TR, VERNON	16	5
PUCHALLA, CHRISTOPHER D	32	36
PUERINGER, ALAN D & LYNNE M	34	10
PUERINGER, MICHAEL F	84	27
PUERINGER, ROBERT R & DONNA	34	11
PUHRMANN, RODGER F	64	5
PULLIS, RANDALL S	44	28
PULSIFER, JOHN J	20	31
PUNDSACK, CRAIG L & LISA A	54	1
PUNDSACK, DWAYNE & JOLENE	56	32
PUNDSACK, GREG W	26	33
PUNDSACK, KEITH M & ROXANE C	34	4
PUNDSACK, KRIS & PAMELA K	56	14
PUNDSACK, KURT M & JOANIE R	56	23
PUNDSACK, MICHAEL & DEBORAH	6	1
PUNDSACK, MICHAEL B	34	36
PUNG DAIRY L.L.C.	62	2
PUNG DAIRY L.L.C.	62	11
PUNG DAIRY L.L.C.	62	12
PUNG, BRIAN D	36	36
PUNG, BRIAN D & STEVEN I	36	36
PUNG, DANIEL	36	36
PUNG, DANIEL A & MARY ANN	72	20
PUNG, DANIEL A & MARY ANN	72	29
PUNG, DANIEL A & MARY ANN	72	31
PUTNAM TR, ROBERT J	24	3
PUTZKE, DWIGHT R	64	30
PUTZKE, DWIGHT R & VIRGINIA R	64	21
PUTZKE, STANLEY D	64	9
PYKA, JAMES & SHELLY	32	36
PYKA, STEVEN D	14	2
Q		
QUAD HOLDINGS L.L.C.	76	17
QUADE TR, C VIRGIL	8	25
QUADE TR, C VIRGIL	8	36
QUADE TR, C VIRGIL	54	18
QUADE, ARTHUR	66	32
QUADE, ARTHUR JR & BARBARA	66	32
QUADE, ERIC B	8	25
QUADE, GUSTAVE V & FRANCES A	28	6
QUADE, MARK E	8	36
QUADY, ROBERT A & CATHERINE E	24	29
QUAL TR, NANSI VOS RES	10	33
QUAYLE, DAVID T & JOYCE M	76	22
QUIET, OAKS	76	17
QUISBERG, SHERMAN F & JOYCE	18	36
QUISTORFF, JOHN D	8	34
QUISTORFF, MICHAEL & BONNIE	28	6
QUISTORFF, MICHAEL & BONNIE	54	6
QUISTORFF, MICHAEL & BONNIE	66	1
QUISTORFF, MICHAEL & BONNIE	70	1
R		
R & E JOHNSON INVESTMENTS II L.L.C.	52	10
R & E JOHNSON INVESTMENTS L.L.C.	52	3
R D OFFUTT CO	18	7
R D OFFUTT CO	18	17
R D OFFUTT CO	18	18
RAAB, DAVID	10	24
RAAB, DAVID	84	18
RAAB, DONALD M	84	13
RAAB, JAMES	10	14
RAAB, JAMES	10	23
RAAB, KENNETH & SHARON	84	24
RAAB, KENNETH & SHARON	84	27
RAAB, MARGARET A	84	13
RAAB, ROBERT F & KARRIE A	80	30
RAAB, THOMAS J	14	34
RAATZ, DENIS W & LOU ANN	14	34
RADEMACHER JR REV TR, PAUL W	34	19
RADEMACHER JR REV TR, PAUL W	34	30
RADEMACHER JR REV TR, PAUL W	56	24
RADEMACHER REV TR, GARY & JOAN	32	33
RADEMACHER, DENNIS J	30	13
RADEMACHER, JAMES & JOANN	22	36
RADEMACHER, JOHN L & MARY JO	82	7
RADEMACHER, JOHN L & MARY JO	82	8
RADEMACHER, JOSEPH L & LUANNE	72	1
RADEMACHER, JOSEPH L & LUANNE	72	12
RADEMACHER, JOSEPH L & LUANNE	82	6
RADEMACHER, JOSEPH L & LUANNE	82	7
RADEMACHER, LEONARD J & D M	10	16
RADEMACHER, MARK D & KAREN R	62	20
RADEMACHER, MARVIN & KAREN M	72	31
RADEMACHER, NORMAN A	82	7
RADEMACHER, ROBERT	34	30
RADEMACHER, ROBERT	34	31
RADERMACHER FM TR	60	29
RADERMACHER REV TR, MARCELLA	66	29
RADERMACHER, KENNETH W & BONITA	18	3
RADERMACHER, KENNETH W & BONITA	60	33
RADERMACHER, LIONEL & LINDA J	60	36
RADIKA, RONALD T & LINDA L	14	12
RADTKE TR, ERNA	34	10
RADTKE TR, ERNA	34	15
RADTKE, SCOTT N & JANET M	6	11
RADTKE, SCOTT N & JANET M	6	12
RADTKE, SCOTT N & JANET M	34	9
RADTKE, SCOTT N & JANET M	34	15
RAEKER, LINDA L	30	12
RAEKER, LINDA L	30	13
RAEKER, LINDA L	62	7
RAEKER, LINDA L	62	18
RAHN, TIMOTHY E	56	18
RAILSIDE TURKEY FARMS INC	70	14
RAILSIDE TURKEY FARMS INC	70	23
RAKOTZ, GARY J	34	20
RAKOTZ, JEFFREY A	34	27
RAKOTZ, JOHN & MARSHA	34	34
RAKOTZ, JOHN & MARSHA	34	35
RAKOTZ, MICHAEL J	34	15
RAKOTZ, TODD M	34	34
RALEY, GERALD A & DEBRA L	60	17
RALEY, GERALD A & DEBRA L	60	20
RAMACHER, JOHN	34	31
RAMBERG, JEFFERY L & STEPHANIE	14	35
RAMER, MARVIN J & ESTHER J	66	4
RAMIREDDY, GIRISHBABU	76	4
RAMLER REV TR, DORIS A	10	14
RAMLER REV TR, SUSAN J	26	14
RAMLER TR, DONNA M	26	34
RAMLER, DONA J	16	8
RAMLER, KEVIN & DONA	16	8
RAMLER, KURT M	26	33
RAMLER, MARVIN E & SANDRA	26	35
RAMLER, MARVIN E & SANDRA	58	13
RAMLER, MICHAEL P	26	33
RAMLER, ROBERT J & MARY K	42	24
RAMLER, ROBERT M	6	5
RAND, BECKY M	84	29
RANDALL, JON & NANCY A	66	24
RAPP, FLOYD	18	26
RAPP, FLOYD	18	35
RASMUSSEN, GEORGE W	24	4
RASMUSSEN, STEVEN M & SANDRA L	54	12
RASSIER, ANTHONY P	80	14
RASSIER, ROBERT B & RITA M	80	14
RATH, DENNIS A	20	35
RATH, DENNIS A & MARY R	20	34
RATH, DENNIS A & MARY R	20	35
RAU, JAMES	26	36
RAU, TOMMY J	16	18
RAUENHORST, DAVID R	18	5
RAUENHORST, DAVID R	60	32
RAUSCH REV TR, DONALD M	82	27
RAUSCH REV TR, DONALD M	82	28
RAUSCH REV TR, DONALD M	82	33
RAUSCH REV TR, DONALD M	82	34
RAUSCH REV TR, JEROME A	26	26
RAUSCH, BRANDON D	38	18
RAUSCH, CLINTON M & KRISTA L	42	11
RAUSCH, DALE R & MARYLOU	42	14
RAUSCH, DEAN M & JESSICA L	26	26
RAUSCH, DEAN M & JESSICA L	26	27
RAUSCH, DEAN M & JESSICA L	26	28
RAUSCH, DENNIS M & KAREN A	42	11
RAUSCH, DOUGLAS D	26	26
RAUSCH, EUGENE J & SHERRY A	26	27
RAUSCH, JACOB G & MARY LOU	44	30
RAUSCH, JOHN H & JUDY E	42	13
RAUSCH, KENNETH	86	2
RAUSCH, PATRICK J	26	27
RAUSCH, RAYMOND L & SHIRLEY	58	20
RAYS CONST OF COLD SPRING INC	86	10
RCC FAMILY FARM L.P.	58	6
RDP INVESTMENTS L.P.	40	31
RDP INVESTMENTS L.P.	84	36
REBER TR, FMREV	6	26
REBER TR, GEORGE & CAROL	6	21
REBER, PAUL M	80	3
REBER, PAUL M	80	4
REBER, PAUL M	80	10
REBER, RICHARD J & BRENDA B	6	32
REBER, SCOTT A & REBECCA E	34	25
REBER, TODD & DEBORAH	26	18
REBERG, MATTHEW J	24	16
RED RIVER TRAIL ARCHERY CLUB	10	30
REDEEMING LOVE LUTHERAN CHURCH	80	9
REDTAIL DEVELOPMENT GROUP L.L.C.	80	36
REECK TR	88	20
REECK TR	88	29
REECK TR, CAROLYN	88	28
REECK, JUSTIN	88	34
REECK, JUSTIN W	88	26
REED, JUDITH K	66	20
REEVE, PENNY M	24	33
REGENT, BROADCASTING ST.CLOUD	42	11
REGNIER, RICHARD & BERNADETTE	68	14
REHKAMP TR, NANCY E	54	18
REHKAMP TR, NANCY E	54	19

NAME	PGE	SEC
REHNKE, GARY & LINDA	40	29
REICHERT, CHARLES C & LYNN S	26	22
REICHERT, CHARLES C & LYNN S	26	23
REICHERT, PAUL J	58	9
REICHERT, THOMAS M	22	14
REICHERT, WALTER C & MILDRED	58	24
REIF, STUART T	68	25
REIFFENBERGER, ROSS R	70	17
REIMAN, MYRON D & JOANN	54	10
REIMANN, TERRY J	36	21
REIMANN, TERRY J	36	29
REIMANN, TERRY J	36	32
REINERT REV TR, ELIZABETH	46	29
REINERT, JOSEPH J & LAVERNE	76	9
REINERT, LORIE A	84	24
REINERT, MICHAEL	76	4
REINHOLZ, STEVEN J & CYNTHIA	16	17
REINKE REV TR, GARY A	58	29
REINKE, CRAIG G & MICHELLE M	58	29
REIS, ROBERT G & MELISSA J	32	36
REISCHL, CAROL E	14	7
REISCHL, RANDAL & SUSAN	80	3
REISINGER, DANIEL J	34	25
REISINGER, DANIEL J	34	36
REISINGER, THOMAS P & PATRICIA	16	2
REITER, JENNIFER A	76	36
REITER, JOSEPH B & GEORGIANA	76	36
REITER, KURT E & DEBRA L	76	14
REITMEIER REV LV TR, HOWARD &	58	12
REITMEIER REV LV TR, HOWARD &	58	13
REITMEIER, CRAIG & LAURA	16	30
REITMEIER, CRAIG & LAURA	16	31
REITMEIER, CRAIG & LAURA	26	36
REITMEIER, DENNIS & MARILYN	26	33
REITMEIER, DENNIS & MARILYN	86	6
REITSMA, PAUL & CAROLYN	66	11
REITSMA, PAUL J & CAROLYN A	66	10
REITSMA, PAUL J & CAROLYN A	66	15
REM CENTRAL LAKES INC	76	5
REMUS, JAMES M & PATRICIA A	14	15
REMUS, JAMES M & PATRICIA A	48	7
RENKE, LINDA	40	29
RENKEN, KELLY R	10	12
RENNIE, KEVIN J	80	2
RENNIE, KEVIN J	80	3
RENSHAW, DONALD S	16	3
RESSEMAN, ERIC	14	35
RESSEMAN, WAYNE & CYNTHIA	84	20
RESSEMANN, BRUCE	58	9
RESSEMANN, GREGG J & DELORES A	86	19
RESSEMANN, RYAN A	16	15
RESSEMANN, TIM & SUE	10	3
RESSEMANN, TIM & SUE	32	34
RESSEMEN, ALAN MICHAEL	80	35
RETKA, RICHARD	80	35
REUTER TR, KENNETH J	28	5
REUTER TR, KENNETH J	70	20
REUTER TR, KENNETH J	70	29
REUTER, TONY & NICOLE M	62	34
REUTER, WAYNE F & CAROL A	70	20
REUTER, WAYNE F & CAROL A	70	28
REUTER, WAYNE F & CAROL A	70	29
REUTZEL, DONALD A & MAGDELYN	64	30
REVERING, WAYNE & KRISTIE	56	33
REVERMANN, JIM & MARY JANE	82	6
REVERMANN, KURT	28	1
REVERMANN, MICHAEL L	82	6
REVERMANN, THOMAS & MELISSA	72	12
REVERMANN, THOMAS & MELISSA	82	6
REVERMANN, THOMAS & MELISSA	82	7
REXINE, VIRGINIA	8	32
RH LODGE HOLDINGS L.L.C.	8	7
RH LODGE HOLDINGS L.L.C.	8	8
RH LODGE HOLDINGS L.L.C.	8	17
RH LODGE HOLDINGS L.L.C.	8	18
RICE FARM L.P.	14	2
RICE FARM L.P.	14	36
RICE, TIMOTHY C & LORI L	52	12
RICH RIVER L.L.C.	58	14
RICH SPRING GOLF CLUB INC	86	20
RICH SPRING GOLF CLUB INC	86	21
RICHARDSON, STEVEN R & GWENDO-	34	26
RICHERT, LYNN R	80	26
RICHMOND, ANDREW T	24	3
RICHMOND, CITY OF	58	14
RICHMOND, CITY OF	58	24
RICHMOND, CITY OF	86	19
RICHTER, ARVIN A & GINELLE G	6	21
RICHTER, JENNIFER R	34	25
RICHTER, LARRY W	46	5
RICHTER, RAYMOND L & ARLENE	80	29
RICHTER, THOMAS L & SACHIKO O	46	5
RICKE REV TR, DAVID	58	1
RICKER, RONALD T & JO ANNE M	34	35
RIDGEWOOD ACRES INC	80	12
RIDGLEY, DELORES	6	2
RIELAND, DANIEL L	54	8
RIELAND, DONALD & LEANNE	68	11
RIELAND, ERVIN C & DEBORAH S	68	11
RIELAND, GERALD A & LOUISE C	62	29
RIELAND, GERALD A & LOUISE C	62	32
RIELAND, JEFFREY M & DORIS A	72	1
RIELAND, JEFFREY M & DORIS A	82	6
RIELAND, ROGER V & PAMELA L	62	31
RIELAND, ROGER V & PAMELA L	62	32
RIELAND, ROGER V & PAMELA L	82	5
RIELAND, ROGER V & PAMELA L	82	6
RIEN, CHAD	64	12
RIEN, CHARLES A & KATHLEEN A	54	29
RIEN, LARRY B & DENISE	64	3
RIEN, LARRY B & DENISE	64	12
RIEN, LARRY B & DENISE	64	24
RIESNER FM REV LV TR	84	17
RIESNER FM REV LV TR	84	19
RIESNER, ELISSA M	84	7
RIESNER, TIMOTHY G & BEVERLY A	84	7
RINGHAM, WAYNE L & JAN M	24	4
RINGSTAD, MICHAEL J	12	30
RIPPLINGER, PAUL & SUSAN	32	5
RISTOW, THOMAS A	14	24
RITTENHOUSE, TIMOTHY L & JULIE	64	29
RITTER, CHRISTOPHER	30	23
RITTER, CRAIG G	12	20
RITTER, DEAN	10	31
RITTER, DEAN	16	6
RITTER, DENNIS J & JUDITH T	54	13
RITTER, DENNIS J & JUDITH T	56	18
RITTER, DOROTHEA E	16	25
RITTER, EDWARD & LUCILLE P	10	20
RITTER, GLEN	6	36
RITTER, GLEN	16	6
RITTER, GLEN	26	1
RITTER, JOSEPH R & THERESA F	28	17
RITTER, KENNETH W	56	35
RITTER, LEROY S & EILEEN C	6	36
RITTER, LEROY S & EILEEN C	10	31
RITTER, LEROY S & EILEEN C	16	6
RITTER, MIKE J	62	8
RITTER, ROBERT L	8	3
RITTER, RONALD V & MARY A	84	7
RITTER, STEVEN	10	20
RITZER, AGNES	10	17
RITZER, AGNES	10	20
RITZER, MICHAEL T	24	11
RIVER BATS STADIUM L.L.C.	80	11
RIVER OAKS GOLF COURSE INC	86	14
RIVER OF LIFE ASSEMBLY OF GOD	86	20
RIVERLAND BANK	80	1
RIVERLAND BANK	80	2
RIVERLAND BANK	80	36
RIVERSIDE RESORT L.L.C.	58	25
RIVERVIEW SELECT INC	62	7
RKL INVESTMENTS L.L.C.	78	36
RMC PARTNERSHIP	88	1
RMCE PARTNERSHIP	26	32
RMCE PARTNERSHIP	26	33
RMCE PARTNERSHIP	58	7
ROBAK, RALPH E & DEBORAH R	68	11
ROBERTS, SARAH E	86	20
ROBERTSON, CHARLES D & URSULA	26	22
ROBINSON, RODNEY J & ALICE C	48	21
ROCK RIDGE HOLDINGS L.L.C.	78	34
ROCK, MICHAEL A & LEONA L	18	15
ROCK, MICHAEL A & LEONA L	18	16
ROCKIN HILLS L.L.C.	56	5
ROCKSTRAW COMPANY L.L.C.	78	33
ROCKVILLE PROPANE TERMINAL L.L.C.	80	34
ROCKVILLE, CITY OF	68	9
RODENWALD FM TR, ALBERT	34	15
RODENWALD FM TR, ALBERT	34	22
RODENWALD FM TR, ALBERT	34	23
RODENWALD, ALBERT B & FLOYD	34	22
RODENWALD, FLOYD & JOYCE	6	18
RODENWALD, FLOYD & JOYCE	6	20
RODENWALD, MARK P	34	10
RODENWALD, MARK P & BARBARA A	34	13
RODENWALD, MARK P & BARBARA A	34	24
RODENWALD, WADE & TIFFANY	34	24
RODRIGUEZ, CATHEY S	34	25
RODRIGUEZ, ELISEO M & ANITA M	30	6
ROE, MICHAEL & CATHERINE A	6	35
ROEDER, DONALD J & EILEEN	50	8
ROEDER, DONALD J & EILEEN	76	5
ROEHL, JOHN	34	26
ROEHL, RANDY D & PATRICIA A	34	26
ROEHRL, JASON J & TRISH D	34	25
ROELIKE LV TR, JOEL	38	20
ROELIKE LV TR, JOEL	38	29
ROELIKE, DONALD & ELIZABETH M	20	5
ROELIKE, INNOCENT & ALFRIEDA	36	5
ROELIKE, JOSEPH & MARGURITE	30	3
ROELIKE, JOSEPH & MARGURITE	30	4
ROELIKE, JOSEPH & MARGURITE	54	32
ROELIKE, KEVIN G	28	34
ROELIKE, PHILIP W & SANDRA R	36	17
ROELIKE, PHILIP W & SANDRA R	36	20
ROELIKE, RANDALL	30	4
ROELIKE, ROBBIE A	36	17
ROELIKE, ROBERT J & ARLEEN A	62	13
ROELIKE, ROBERT J & ARLEEN A	62	14
ROELIKE, ROBERT J & ARLEEN A	62	23
ROERICK BROS FAMILY FARM PTNRP	56	36
ROERICK, EUGENE M	34	6
ROERICK, EUGENE M	34	31
ROERICK, HERMAN & PAULIANNE	34	7
ROERICK, HERMAN C & PAULIANNA	76	22
ROERICK, KENNETH A	26	8
ROERICK, MARK D & DONNA M	48	17
ROERICK, MARK D & DONNA M	48	18
ROERING, ALAN & LORI	20	5
ROERING, ALAN & LORI	36	29
ROERING, DAVID B	62	6
ROERING, DENNIS N & JUDITH	6	2
ROERING, JOHN K	6	6
ROERING, KEN R & JANICE M	36	29
ROERING, KENNETH	20	5
ROERING, KENNETH	36	29
ROERING, KENNETH & MARIE	32	1
ROERING, KENNETH & MARIE	32	2
ROERING, KENNETH L	32	32
ROERING, LANCE	32	24
ROERING, LEE & HEATHER	36	17
ROERING, LESTER G & CAROLINE	84	34
ROERING, LORETTA	70	33
ROERING, MARK & JANICE	16	9
ROERING, MICHAEL A & MARY C	84	8
ROERING, NORMAN E	18	13
ROERING, VIRGIL B & MARY ANN M	84	18
ROGERS, JOSEPH P	16	3
ROHE DAIRY REAL ESTATE L.L.C.	56	3
ROHE DAIRY REAL ESTATE L.L.C.	56	4
ROHE DAIRY REAL ESTATE L.L.C.	56	16
ROHE DAIRY REAL ESTATE L.L.C.	56	33
ROHE DAIRY REAL ESTATE L.L.C.	56	34
ROHE, DENNIS J	56	17
ROHE, MICHAEL A	56	35
ROLFES, DANIEL W & PAMELA A	84	34
ROLFES, PHILIP J & KAY M	26	9
ROLFES, RONALD & SHERRY	26	32
ROLFES, RONALD & SHERRY	58	6
ROLFES, SUSAN I	56	23
ROLFES, SUSAN I	56	26
ROLFZEN, MICHAEL & JUDY	34	22
ROLLING RIDGE PROPERTIES L.L.C.	80	2
ROLLIS H ANDERSON FAMILY L.L.P.	80	13
ROMINE BROTHERS PARTNERSHIP	46	20
ROMINE BROTHERS PARTNERSHIP	46	29
ROMINE, JEROME	46	17
ROMINE, JEROME & CARMEL	46	17
ROMINE, JEROME W & CARMEL E	46	20
RONYAK, BERNARD G & MARGARET J	32	4
ROOD, CASEY	20	36
ROONEY TR, CLARENCE H	66	29
ROONEY TR, CLARENCE H	66	31
ROONEY, DARLENE L	70	33
ROONEY, MICHAEL & LAUREL	60	3
ROONEY, ROBERT R & ANNE E	46	4
ROSAHOFF DAIRY	56	10
ROSAHOFF DAIRY	56	11
ROSCOE COMMUNITY REC CLUB	88	25
ROSCOE, CITY OF	58	30
ROSCOE, CITY OF	88	25
ROSE REV TR, SHARON L	56	5
ROSE, DUANE A	24	11
ROSE, LESLIE & BARBARA	24	9
ROSE, LESLIE & BARBARA	50	5
ROSE, LESLIE & BARBARA	50	7
ROSE, LORRAINE E	24	35
ROSE, MICHAEL	50	7
ROSE, MICHAEL J	46	19
ROSEMARY TR, FERBER	68	33
ROSEMARY TR, FERBER	68	34
ROSEN, GLEN R	34	14
ROSEN, RICHARD C & MARY JANE	6	6
ROSENBERGER, JOSEPH & ALYSSA	54	33
ROSENGREN, DIANE	20	26
ROSENOW, MICHAEL & DIANE	52	7
ROSENOW, MICHAEL & DIANE	52	18
ROSHA, CHARLES F & DIANE J	76	27
ROSHA, DANIEL W & BARBARA A	76	24
ROSHA, DELMAR A	76	34
ROSHA, JAMES & MARCIA	24	2
ROSHA, JOHN N & GAYLE M	76	26
ROSHA, LLOYD & DORIS	76	27
ROSHA, LLOYD & DORIS	76	34
ROSINGER, JAMIE A	10	12
ROSINGER, JAMIE A	32	27
ROSINGER, JAMIE A	32	28
ROSKE, HARVEY J	40	31
ROSKE, HARVEY J	84	36
ROSKE, KEN	62	12
ROSNER, MICHAEL W JR & SARAH	62	8
ROSSMAN, CHRISTOPHER J & MARIA	16	5
ROSSMAN, EDWARD F	38	1
ROSSMAN, GERALD A & JUNE ANN	16	28
ROSSMAN, MARY JOAN	68	34
ROSSMAN, RONALD V & NANCY	80	26
ROSSMEISL, ROMAN W & IRENE	22	26
ROSTY, STEVEN A	14	18
ROTHFORK ASSOC INC	62	31
ROTHFORK ASSOC INC	80	3
ROTHSTEIN IRREV TR	26	36
ROTHSTEIN TR, ROBERT & DONNA	16	20
ROTHSTEIN TR, ROBERT & DONNA	16	21
ROTHSTEIN, CATHERINE A	16	22
ROTHSTEIN, DENNIS A	64	20
ROTHSTEIN, DONALD M & JANET A	84	11
ROTHSTEIN, JEROME & LOIS	16	15
ROTHSTEIN, JOHN A & LYNN	16	21
ROTHSTEIN, MARCELLUS	58	28
ROTHSTEIN, MARCELLUS J	58	21
ROTHSTEIN, MICHAEL	68	5
ROTHSTEIN, MICHAEL A & J M	86	26
ROTHSTEIN, PAUL C & LADONNA	82	26
ROTHSTEIN, RALPH N & JOANNE	26	35
ROTHSTEIN, RANDY M & MARY L	58	22
ROTHSTEIN, ROBERT JOHN	48	2
ROTHSTEIN, ROBERT JOHN	48	23
ROTHSTEIN, STEPHEN & AMY	82	24
ROTHSTEN, LOREN R & MARY A	26	35
ROUSSLANG, CLARENCE & VICKIE	66	24
ROUSSLANG, CLARENCE & VICKIE	66	25
ROUSSLANG, CLARENCE & VICKIE	66	26
ROUSSLANG, RICHARD & DARLENE	66	26
ROWE, SCOTT	36	11
ROZYCKI, JOHN C	14	2
RUD TR, SHIRLEY N	22	19
RUDNICKI, BRANDON	32	31
RUDNICKI, ERNEST & ANN	32	36
RUDNICKIFM TR	14	5
RUDOLPH, AARON E & RENEE A	14	8
RUDOLPH, EUGENE & SHIRLEY	84	15
RUDOLPH, EUGENE & SHIRLEY	84	22
RUDOLPH, GERALD	84	9
RUDOLPH, JEFFREY D	14	9
RUDOLPH, JEROME	14	30
RUDOLPH, JEROME F & DIANE S	84	8
RUDOLPH, JONATHAN & JENNIFER	14	9
RUDOLPH, JOSEPH F & DEBORAH	14	12
RUDOLPH, ROBERT J & GERALD	84	5
RUDY, BUDDY C	32	13
RUDY, ROBERT L & TAMARA J	16	3
RUE, KELLY J & MAIA D	64	1
RUEGEMER, CRAIG & SARA	84	26
RUEGEMER, DAVID R & KELLI R	26	14
RUEGEMER, DAVID R & KELLI R	58	25
RUEGEMER, GERALD C & GLENDA M	58	14
RUEGEMER, JASON H	8	30
RUEGEMER, NICHOLAS J	54	6
RUEGEMER, RICHARD M	58	25
RUEGEMER, RONALD D & JANET	84	25
RUEGEMER, STEPHEN D & MICHELLE	66	16
RUEHLE, DENNIS W & SHERI K	24	10
RUEHLE, KENNETH R & DEBRA J	24	15
RUEHLE, RAYMOND R	24	24
RUHLAND, LINDA	58	15
RUHLAND, LINDA	58	16
RUHLAND, ROCH & GAIL	22	12
RUHLAND, STEPHEN P	22	17
RUHLAND, THOMAS & MARY ANN	42	31
RUHOFF, JASON M & PAMELA C	22	6
RUPRECHT, CHARLES F & JEAN E	10	15
RUPRECHT, DAVID A & SUSAN M	14	19
RUPRECHT, EUGENE & JUDY	16	15
RUPRECHT, JAMES E & JOANNA	10	16
RUPRECHT, JANIE M	22	19
RUPRECHT, JANIE M	22	30
RUPRECHT, JANIE M	64	25
RUPRECHT, JOHN B & HEIDI A	10	4
RUPRECHT, KEITH L & KARLA J	42	12
RUPRECHT, ROGER C	48	32
RUSCH, ROGER C & PATRICIA L	48	33
RUSCH, ROGER C & PATRICIA L	52	4
RUSHMEYER, LOWELL L	10	18
RUSHMEYER, PAUL F	6	24
RUSHMEYER, PAUL F	10	19
RUSHMEYER, PETER M	6	24
RUSHMEYER, PETER M & DEBORAH	26	8
RUSSELL, JOHN P	12	7
RUSSELL, LORELIE M	78	32
RUST-FRASL, TINA	34	25
RUTER, LORETTA	20	17
RUTER, LORETTA	20	20
RUUD, SCOTT J & JOYCE L	62	13
RYAN, MARK & JUNE C	46	9
RYAN, MARK W & JUNE C	44	33
S		
S & F FLEISCHHACKER FAMS L.L.C.	22	6
S & F FLEISCHHACKER FAMS L.L.C.	58	31
S & F FLEISCHHACKER FAMS L.L.C.	82	20
S & F FLEISCHHACKER FAMS L.L.C.	82	29
S & L FARMS L.L.C.	6	4
SAATZER, KAREN	80	14
SAATZER, RICHARD R	80	33
SAATZER, RICHARD R	80	34
SABROWSKY TR, GREGORY	6	32
SABROWSKY, DAVID	6	32
SABROWSKY, DAVID & MARY	6	29
SABROWSKY, DENNIS W	6	21
SABROWSKY, DUWAYNE H & M J	26	12

NAME	PGE	SEC
SABROWSKY, JOHN O	26	15
SABROWSKY, KEVIN & MICHELLE	34	32
SABROWSKY, LOREN	6	26
SABROWSKY, LOUISE I	26	4
SABROWSKY, LOUISE I	26	14
SABROWSKY, LOUISE I	26	15
SABROWSKY, WILLARD A & DONNA	26	2
SABROWSKY, WILLARD A & DONNA	26	11
SACK, EMMERICH & NOTBURGA	16	33
SAKRY, BENJAMIN R & JEAN M	54	9
SAKRY, ROBERT J & KELLY E	84	4
SALDANA REV TR, MARY ANN	14	9
SALES KENNETH L & TAMMY	34	26
SALITROS, DAVID	32	34
SALITROS, DAVID	32	35
SALK, GREGORY T & BRENDA	84	22
SALNER, ROBERT M	76	16
SALVAGE PROPERTIES L.L.C.	80	12
SALVESON, BRADLEY M	52	12
SALZBRUN, JACOB J	24	21
SALZBRUN, JASON	68	36
SALZBRUN, JASON	76	31
SALZBRUN, JEREMY J & EMILY R	76	34
SALZBRUN, RICHARD & CLARA	46	17
SALZBRUN, TAMMY A	24	6
SALZBRUN, TAMMY A	76	31
SALZER, ARTHUR A & SHARON	62	16
SALZER, DONALD J & JOYCE E	16	22
SALZER, DONALD J & JOYCE E	16	27
SALZER, JEFFREY M & LAURA L	80	21
SALZER, JEREMY D	16	23
SALZER, JEREMY D	86	17
SALZER, JEROME M & JEANNE M	80	16
SALZER, JOHN G & RENEE M	84	26
SALZER, JOHN G & RENEE M	84	27
SALZER, JOSEPH A & DONNA L	80	35
SALZER, RAYMOND J & CHERI R	6	30
SALZL REV TR, VERNON P	68	3
SALZL TR, VICKY L	64	31
SALZL, BRUCE & SUSAN A	82	14
SALZL, BRUCE & SUSAN A	82	23
SALZL, DOUGLAS L	26	29
SALZL, DOUGLAS L & PATRICIA J	88	2
SALZL, GARY J & SUSAN M	22	19
SALZL, GARY J & SUSAN M	22	30
SALZL, JANE M	54	10
SALZL, JANE M	56	6
SALZL, JASON B & DIANA	26	17
SALZL, JOSEPH	26	16
SALZL, LEON J & JO ANN	22	20
SALZL, LEON J & JO ANN	22	21
SALZL, PAUL S & SANDRA A	16	3
SALZL, PETER G	26	5
SALZL, PETER G	26	17
SALZL, PETER G	26	20
SALZL, PETER G	26	28
SALZL, PETER G	26	29
SALZL, RODNEY	22	21
SALZL, TONY D	82	14
SAMMUT LV TR	42	30
SAND FAMILY PROPERTIES L.L.C.	34	27
SAND FAMILY PROPERTIES L.L.C.	34	34
SAND PINES DAIRY	84	29
SAND REV TR, NICHOLAS & LOIS	34	34
SAND, AARON	34	31
SAND, BONIFACE & IONE	86	20
SAND, DAVID & MICHELLE	30	25
SAND, GERALD R & ELAINE	34	35
SAND, HAROLD A & ROBIN C	82	18
SAND, JAMES W & JEAN T	10	32
SAND, JOHN A	34	21
SAND, KEITH J	84	29
SAND, KEITH J	84	30
SAND, LESTER E & DONNA J	34	31
SAND, LUKE J	6	25
SAND, MARK	84	30
SAND, MARVIN V & MARION	6	13
SAND, MAYNARD T & IMELDA	10	12
SAND, REMBERT A & LORRAINE	82	4
SAND, REMBERT A & LORRAINE	82	5
SAND, RENEE L	84	29
SAND, RICHARD E & CATHERINE M	82	4
SAND, ROGER & KEITH	84	30
SAND, RUSSELL J & NANCY ANN	6	35
SAND, STEVEN L	32	26
SAND, TRAVIS	84	7
SAND, TRAVIS	84	20
SAND, WILLIAM T & KARI C	10	12
SANDEN, RICHARD B	16	7
SANDEN, RICHARD B & CONNIE L	16	7
SANDERS, CHARLES E & CINDY	46	17
SANDERSON, ADAM L	80	35
SANDVIG, MABEL B	18	8
SANDVIG, MABEL B	18	17
SANDVIG, MARVIN J	18	8
SANKEY, WOODY D & TAMARA J	76	4
SANQUIST, ASHLEY R	24	30
SANQUIST, KENNETH & KATHERINE	86	28
SANVIK TR, CONSTANCE	78	23
SARFF, STEVEN A & CAROL A	32	22
SARTELL HOLDINGS L.L.C.	40	20
SARTELL MHP L.L.C.	40	28
SARTELL, CITY OF	40	8
SARTELL, CITY OF	40	17
SARTELL, CITY OF	40	28
SARTELL, CITY OF	40	30
SARTELL, CITY OF	40	34
SATHER REV LV TR, PHYLLIS A	16	4
SAUER, CAROL & RALPH	16	25
SAUER, ERVIN A	34	27
SAUER, GARY M	46	4
SAUER, KENNETH L & SHARON A	16	23
SAUER, RALPH N & CAROLE M	16	25
SAUER, RALPH N & CAROLE M	16	35
SAUER, VERNON C	16	23
SAUERER, ARNOLD L & RHONDA M	10	35
SAUERER, DONALD L & CHERYL	10	31
SAUERER, JOHN	10	35
SAUERER, JOHN	10	36
SAUK CENTRE COUNTRY CLUB	70	34
SAUK CENTRE, CITY OF	70	9
SAUK CENTRE, CITY OF	70	14
SAUK CENTRE, CITY OF	70	15
SAUK CENTRE, CITY OF	70	16
SAUK CENTRE, CITY OF	70	22
SAUK CENTRE, CITY OF	70	23
SAUK CENTRE, CITY OF	70	26
SAUK RIVER HOG FARM INC	86	19
SAUK RIVER HOG FARM INC	86	30
SAUK RIVER PROPERTY LP	80	13
SAVELKOUL, CASSANDRA M	82	18
SAWYER, JEFFREY D & KAREN L	62	8
SB RESTORATION SERVICES INC	76	11
SCEGURA TR, DAVID L	32	31
SCEGURA TR, DAVID L	32	32
SCEGURA, JAMES F	32	32
SCEGURA, JEREMY R & ERICA L	32	5
SCEGURA, RAYMOND J & JULEEN M	10	11
SCEGURA, RAYMOND J & JULEEN M	32	1
SCEGURA, RAYMOND J & JULEEN M	32	12
SCEGURA, RONALD J & JANE M	32	29
SCENIC VIEW TRUST	10	36
SCEPANIAK PROPERTIES L.L.C.	32	21
SCEPANIAK PROPERTIES L.L.C.	32	26
SCEPANIAK PROPERTIES L.L.C.	32	32
SCEPANIAK, ALLEN A	34	35
SCEPANIAK, ALLEN A & MARGO J B	34	35
SCEPANIAK, CHARLES	84	22
SCEPANIAK, DENNIS J	10	5
SCEPANIAK, DUANE & JANE M	84	23
SCEPANIAK, DUANE T	84	14
SCEPANIAK, JEFFREY & MICHELLE	32	30
SCEPANIAK, JOSEPH & BRENDA	10	6
SCHAAB, MICHAEL J	54	1
SCHAAF, ROXANNE M	76	2
SCHABEL, BEVERLY J	24	26
SCHABEL, DORIS A	76	19
SCHABEL, JACK R	24	23
SCHABEL, JACK R	24	27
SCHABEL, JACK R	76	32
SCHACKMANN, ALVIN & PAM	42	4
SCHACKMANN, ALVIN & PAM	42	5
SCHACKMANN, ROGER P	42	5
SCHACKMANN, ROGER P	42	6
SCHAEFER REV TR, ROBERT J	82	14
SCHAEFER REV TR, ROMAN J	58	8
SCHAEFER REV TR, ROMAN J	58	9
SCHAEFER REV TR, ROMAN J	58	17
SCHAEFER REV TR, ROMAN J	58	19
SCHAEFER REV TR, ROMAN J	88	8
SCHAEFER REV TR, ROMAN J	88	11
SCHAEFER REV TR, ROMAN J	88	12
SCHAEFER REV TR, ROMAN J	88	14
SCHAEFER REV TR, ROMAN J	88	23
SCHAEFER REV TR, ROMAN J	88	24
SCHAEFER TR, ALLEN A	82	23
SCHAEFER, CHARLES & CHERYL	82	22
SCHAEFER, CHARLES & CHERYL	82	27
SCHAEFER, CYRIL J	68	27
SCHAEFER, DANIEL	68	23
SCHAEFER, GERALD B & DEBRA A	82	22
SCHAEFER, GERALD B & DEBRA A	82	23
SCHAEFER, JEFFERY	30	22
SCHAEFER, JEFFERY	30	23
SCHAEFER, JEFFERY	54	15
SCHAEFER, JEFFERY	54	16
SCHAEFER, JILL M	82	27
SCHAEFER, KEITH L & PATRICIA R	88	11
SCHAEFER, KEITH M & JENNIFER J	76	8
SCHAEFER, KEITH M & JENNIFER J	86	36
SCHAEFER, KENNETH S & LOIS A	30	36
SCHAEFER, KENNETH S & LOIS A	72	2
SCHAEFER, LOUIS S & JANE A	16	27
SCHAEFER, PETER M & JANET	68	29
SCHAEFER, ROMAN J & LOUISE A	58	16
SCHAEFER, ROMAN J & LOUISE A	58	17
SCHAEFER, RONALD & MAUREEN	6	20
SCHAEFER, RONALD & MAUREEN	30	26
SCHAEFER, RONALD & MAUREEN	30	27
SCHAEFER, THOMAS J	44	32
SCHAEFER, TODD M	86	28
SCHAEFER, WILLIAM J & RENATE	68	32
SCHAEFERS REV TR, KATHLEEN M	22	17
SCHAEFERS REV TR, KATHLEEN M	58	19
SCHAEFERS REV TR, SCOTT J	58	19
SCHAEFERS, JOHN M	22	8
SCHAEFERS, JOHN M	26	35
SCHAUMAN, ROGER D & GLADYS L	64	12
SCHAUMANN, PATRIC S	22	6
SCHAUMANN, ROGER D & GLADYS L	22	7
SCHECHTER, CHARLES & DENISE	68	32
SCHEELER HOLDINGS L.L.C.	48	29
SCHEELER HOLDINGS L.L.C.	48	32
SCHEELER, ALOYS E	50	18
SCHEFERS, KELLY L & ELAINE M	40	30
SCHEFERS, KENNETH	88	16
SCHEFERS, KENNETH	88	17
SCHEFERS, KEVIN L & LYNN M	14	1
SCHEFERS, KEVIN L & LYNN M	14	14
SCHEFERS, KEVIN L & LYNN M	14	15
SCHEFERS, KEVIN L & LYNN M	14	23
SCHEFERS, KEVIN L & LYNN M	14	24
SCHEFERS, KEVIN L & LYNN M	14	36
SCHEFERS, LYLE E	12	7
SCHEFERS, LYLE E	12	19
SCHEFERS, LYLE E	14	14
SCHEFERS, LYLE E	14	24
SCHEFERS, LYLE E	14	31
SCHEFERS, LYLE E	32	12
SCHEFERS, LYLE E	32	13
SCHEFERS, RALPH	88	16
SCHEFERS, REBECCA J	14	18
SCHEFERS, REBECCA J	14	33
SCHEFERS, ROBERT L & DORIS V	40	30
SCHEFERS, ROBERT L & DORIS V	84	13
SCHEFERS, ROBERT L & DORIS V	84	14
SCHEIBEL EST, CHRISTINE	34	27
SCHEIBER, DALE A & BARBARA A	6	31
SCHEID, DENNIS	34	33
SCHEIERL, JAMES P	64	25
SCHELLINGER TR, FRANCIS & KAREN	16	5
SCHELLINGER, CHRISTOPHER & C A	16	5
SCHELONKA, ROSE M	58	19
SCHELONKA, ROSE M	84	19
SCHELONKA, ROSE M	84	23
SCHELONKA, ROSE M	84	24
SCHELONKA, ROSE M	84	25
SCHELONKA, ROSE M	88	24
SCHELONKA, ROSE M	88	25
SCHELONKA, STANELY J & MARTHA M	80	32
SCHELSKE, DAVID H & LORI A	16	15
SCHEMMEL, JEFFERY A	6	32
SCHEMMEL, JEFFERY A	6	33
SCHERBER, BRIAN & CHRISTI	42	4
SCHERER, DANIEL G & BRENDA E	84	27
SCHERER, DANIEL G & BRENDA E	84	28
SCHERER, DEAN W & KAROL R	16	25
SCHERER, ERVIN J & DOROTHY	80	30
SCHERER, JAMES	56	25
SCHERER, JAMES	56	36
SCHERER, JAMES	62	1
SCHERER, JAMES	62	2
SCHERER, MARGARET	62	2
SCHERER, MARGARET	80	14
SCHERER, MICHAEL G & ANNA M	80	15
SCHERER, WILBERT	16	25
SCHERMERHORN, EDWARD P & BRENDA	24	21
SCHERPING REV LV TR, KENNETH	62	13
SCHERPING REV LV TR, KENNETH	62	14
SCHERPING TR, EVERETT G	34	32
SCHERPING TR, EVERETT G	62	4
SCHERPING, DONALD A	62	23
SCHERPING, DONALD A	62	26
SCHERPING, JASON	62	12
SCHERPING, JASON	62	13
SCHERPING, JERROLD L & DEBORAH	76	26
SCHERPING, KURT W & PAMELA A	56	33
SCHERPING, LAURA	62	14
SCHERPING, RICHARD & JUNE	62	14
SCHERPING, ROGER H & RITA B	84	14
SCHERPING, VIRGIL	56	35
SCHETTLER, PATRICK J & SHARON	22	15
SCHIEFELBEIN ANGUS FARMS LTD	52	5
SCHIEFELBEIN ANGUS FARMS LTD	52	11
SCHIEFELBEIN ANGUS FARMS LTD	52	14
SCHIEFELBEIN ANGUS FARMS LTD	52	15
SCHIEFELBEIN REV TR, RICHARD	46	16
SCHIFF, CHARLES M & CONSTANCE	48	7
SCHIFFLER FM TR, JOE	6	4
SCHIFFLER FM TR, JOE	34	33
SCHIFFLER, JOSEPH E & JANEL	6	3
SCHIFFLER, JOSEPH E & JANEL	6	4
SCHIFFLER, JOSEPH E & JANEL A	6	3
SCHIFFLER, JOSEPH E & JANEL A	6	4
SCHIFFLER, JOSEPH E & JANEL A	34	34
SCHIFFLER, JOSEPH E & JANEL A	34	35
SCHIFFLER, PAUL J	34	35
SCHIFFLER, ROBBY D	34	35
SCHILL TR, RON A	76	14
SCHILL, ALAN F	76	23
SCHILL, GEORGE R	76	24
SCHILL, GERALD H & MARY A	76	24
SCHILL, STEWART V & JODIE E	76	24
SCHILLER, MICHAEL J & KAREN	34	3
SCHILLER, MICHAEL J & KAREN	34	34
SCHIMMELPFENNIG, WADE	6	32
SCHINDELE, ALFRED B	24	29
SCHINDELE, GLENN F & JANA L	48	18
SCHINDELE, KENNETH H & LAURA M	84	25
SCHINDELE, MARK A & PAMELA J	24	14
SCHINDLER REV TR, RAYMOND J	40	18
SCHINDLER REV TR, RAYMOND J	84	13
SCHINDLER, DONALD & BRENDA	16	9
SCHINDLER, JEROME A & ROSALIE	14	30
SCHINDLER, RUSSELL & TAMMY	48	7
SCHIRMERS TR, DENIS & SHIRLEY	8	24
SCHIRMERS TR, DENIS & SHIRLEY	70	30
SCHIRMERS, DAVID A	8	26
SCHIRMERS, DAVID A	70	19
SCHIRMERS, DENIS & SHIRLEY M	8	36
SCHIRMERS, GREGG J	10	18
SCHIRMERS, JAMES B & DENNIS L	10	7
SCHIRMERS, JAMES B & DENNIS L	10	17
SCHIRMERS, JAMES B & DENNIS L	10	18
SCHIRMERS, KEVIN D	8	25
SCHIRMERS, KEVIN D	70	17
SCHIRMERS, MARK W & BRENDA L	10	18
SCHIRMERS, TIMOTHY J	8	24
SCHIRMERS, TIMOTHY J	8	36
SCHLAGEL, ARLAN E & VIOLA E	46	8
SCHLANGEN REV TR, HERBERT A	68	17
SCHLANGEN REV TR, HERBERT A	68	20
SCHLANGEN TR, RICHARD & DOROTHY	48	4
SCHLANGEN TR, RICHARD & DOROTHY	48	5
SCHLANGEN, ALVER E	58	31
SCHLANGEN, ALVER E & DARLENE M	58	30
SCHLANGEN, ALVIN & ALICE	62	29
SCHLANGEN, CHAD T & TRUDE, M S	22	12
SCHLANGEN, DALE J & JULIE M	38	22
SCHLANGEN, DALE J & JULIE M	38	28
SCHLANGEN, DANIEL J & JOLENE L	22	25
SCHLANGEN, FRED & PHYLLIS	6	19
SCHLANGEN, GARY H	20	24
SCHLANGEN, GARY H & JANET	20	13
SCHLANGEN, GARY H & JANET	20	24
SCHLANGEN, GEORGE	58	14
SCHLANGEN, GEORGE	58	15
SCHLANGEN, GEORGE	58	23
SCHLANGEN, JAMES J & THERESA A	22	33
SCHLANGEN, JEREMY & MICHELLE	58	19
SCHLANGEN, JEREMY & MICHELLE	58	30
SCHLANGEN, JEROME & JOYCE C	68	20
SCHLANGEN, JOHN L & JAMIE M	58	17
SCHLANGEN, JOHN L & JAMIE M	58	20
SCHLANGEN, KARL	38	22
SCHLANGEN, KARL	38	27
SCHLANGEN, KEVIN F	38	36
SCHLANGEN, LEO S & JOANN	58	7
SCHLANGEN, LEO S & JOANN	58	18
SCHLANGEN, LEON C & KAREN M	42	27
SCHLANGEN, LEROY & MARGARET	58	30
SCHLANGEN, MICHAEL & JOAN	68	14
SCHLANGEN, RALPH P & DIANNE M	42	4
SCHLANGEN, ROGER E	58	4
SCHLANGEN, ROGER E	58	9
SCHLANGEN, RONALD N & MARLENE	58	31
SCHLANGEN, RONALD N & MARLENE	58	32
SCHLANGEN, SCOTT D	88	32
SCHLANGEN, SCOTT D & LEO J	38	14
SCHLANGEN, SEAN A	82	30
SCHLANGEN, STEVEN L & CHERYL	26	17
SCHLANGEN, STEVEN L & CHERYL	26	19
SCHLANGEN, STEVEN L & CHERYL	26	20
SCHLANGEN, STEVEN M	58	31
SCHLANGEN, VICTOR H & MARLENE	86	18
SCHLANGEN, VICTOR N & JANICE	84	28
SCHLANGEN, VICTOR N & JANICE	84	33
SCHLEICHER, CURTIS J & DIANE M	34	18
SCHLEICHER, TIMOTHY L & KAREN F	26	3
SCHLEPER, EUGENE P	58	3
SCHLEPER, EUGENE P	58	4
SCHLEPER, JOHN C & LYNNE S	16	16
SCHLEPER, JOHN C & LYNNE S	16	17
SCHLEPER, JOHN D	14	35
SCHLEPER, MICHAEL G	26	31
SCHLEPER, PATRICK & BRENDA	64	5
SCHLEPER, RICHARD H & ELAINE	84	28
SCHLEPER, VIRGIL H	82	28
SCHLEPPENBACH REV TR, DALE J	84	10
SCHLEPPENBACH, DONALD & KIM	6	33
SCHLEPPENBACH, GERALD L	26	4
SCHLICHT, DELROY J	76	7
SCHLICHTING, JOSEPH G & APRIL D	14	11
SCHLICHTING, RICHARD	12	18
SCHLICHTING, THOMAS & LINDA	14	10
SCHLICHTING, THOMAS & LINDA	14	11
SCHLICK, JAMES M & SHARON A	24	9
SCHLICK, JAMES M & SHARON A	24	10
SCHLICK, JAMES M & SHARON A	76	26
SCHLOEGL, LEONA C	70	30

NAME	PGE	SEC
SCHLOEGL, RANDY L	70	19
SCHLOEGL, RANDY L	70	29
SCHLOEGL, RANDY L	70	31
SCHLOEMER, KEVIN	80	5
SCHLOUGH, MICHAEL	10	16
SCHLUETER, MICHAEL & VANESSA	24	4
SCHLUETER, NORMAN F & MARIAN	24	28
SCHMAINDA, CHARLES P JR & K	10	5
SCHMAINDA, RONALD L & P K	10	5
SCHMAINDA, WILLIAM S	10	5
SCHMELZER, ROBERT L & JULIE	68	25
SCHMID, RITA M	10	31
SCHMID, THOMAS D & CANDAS J	6	24
SCHMIDT TR, BERNICE G	44	19
SCHMIDT, DANA M & TANYA E	22	24
SCHMIDT, DEAN E & JANE S	24	5
SCHMIDT, DEAN E & JANE S	24	6
SCHMIDT, DELORES	24	5
SCHMIDT, DONALD	56	13
SCHMIDT, DONALD E & MARLENE	56	11
SCHMIDT, DONALD R & BERNICE	56	36
SCHMIDT, ELMER A & SHIRLEY H	6	10
SCHMIDT, ERIC	6	34
SCHMIDT, GARY	64	31
SCHMIDT, GARY CUSTODIAN FOR CAM-	64	30
SCHMIDT, GLEN G & MICHELLE L	56	14
SCHMIDT, HAROLD	56	13
SCHMIDT, JACK W	22	9
SCHMIDT, JAMES F	46	6
SCHMIDT, JOHN G & LISA M	32	19
SCHMIDT, KODY J	24	22
SCHMIDT, MARJORIE	64	30
SCHMIDT, MARJORIE	64	31
SCHMIDT, MICHAEL & LILA	76	23
SCHMIDT, MITCHELL R	48	27
SCHMIDT, PERRY	66	30
SCHMIDT, RAYMOND C & TAMARA L	24	26
SCHMIDT, ROBERT V & GERARDA M	32	15
SCHMIDT, RONALD D & NANCY	44	19
SCHMIDT, RONALD D & NANCY	74	17
SCHMIDT, RONALD D & NANCY	74	18
SCHMIDT, RONALD D & NANCY	76	24
SCHMIDT, RONALD S & IRENE	14	2
SCHMIDT, RYAN J	24	11
SCHMIDT, WAYNE T	46	29
SCHMIDTKE, JENNIE A	54	1
SCHMIDTS FARM & HOME SUPPLY	64	17
SCHMIESING PHILIP U & DEBRA	82	34
SCHMIESING, EILEEN E	28	23
SCHMIESING, EILEEN E	28	24
SCHMIESING, ERIC J	62	31
SCHMIESING, ERVIN R	70	12
SCHMIESING, JAMES A & LINDA L	62	21
SCHMIESING, MARK	28	14
SCHMIESING, MARK	28	23
SCHMIESING, MARK & LOIS	28	14
SCHMIESING, MICHAEL R	8	17
SCHMIESING, MICHAEL R	8	18
SCHMIESING, PATRICIA	28	1
SCHMIESING, ROBERT A & M	8	19
SCHMIESING, SANDRA	70	25
SCHMIGINSKY, ROBERT	64	15
SCHMIT, GERALD M & THERESA	10	13
SCHMIT, LAWRENCE & LENORE	32	17
SCHMITT TR, JEROME R	68	29
SCHMITT TR, JOSEPH & DELORES	82	27
SCHMITT, ARNOLD F	86	11
SCHMITT, BRUCE R & SHIRLEY	86	7
SCHMITT, CELESTINE M & LENORA E	88	25
SCHMITT, DONALD M & BEVERLY A	42	14
SCHMITT, DONALD M & BEVERLY A	42	23
SCHMITT, DONALD M & BEVERLY A	42	25
SCHMITT, DONALD M & BEVERLY A	42	26
SCHMITT, DONALD M & BEVERLY A	42	36
SCHMITT, DONALD M & BEVERLY A	48	31
SCHMITT, DONALD M & BEVERLY A	48	32
SCHMITT, EARL	86	2
SCHMITT, EARL	86	3
SCHMITT, GORDON A & IONE M	16	27
SCHMITT, JODI M	84	26
SCHMITT, JOSEPH P & JENNIFER L	16	18
SCHMITT, NORBERT & ROSE MARY	86	16
SCHMITT, PAUL N & DEBORAH	58	30
SCHMITT, PAUL N & DEBORAH	88	24
SCHMITT, PETER & JODI L	82	26
SCHMITT, PETER & VERONICE	88	15
SCHMITT, PETER M	88	22
SCHMITT, RANDY J & MILISSA K	82	26
SCHMITT, RICHARD & MARY	16	5
SCHMITT, RICHARD F & HELEN	42	14
SCHMITT, RICHARD F & HELEN	42	35
SCHMITT, STEVEN P	22	20
SCHMITT, STEVEN P	22	29
SCHMITT, THOMAS F	58	1
SCHMITT, TIMOTHY S & AMY	34	35
SCHMITT, TONY L & JANICE R	38	25
SCHMITT-LIESER, SONJA MARIE	88	6
SCHMITZ REV TR, HILARY & JEANNE	22	36
SCHMITZ, CARL S & GAIL	88	16
SCHMITZ, CHARLES C	86	8
SCHMITZ, CHARLES C	86	17
SCHMITZ, DANIEL L & CYNTHIA L	84	34
SCHMITZ, DANIEL M & TRICIA L	82	21
SCHMITZ, DAVID A & MARIAN L	84	34
SCHMITZ, DAVID C	16	33
SCHMITZ, DAVID M & MARY E	36	31
SCHMITZ, DENNIS & GERALD	60	28
SCHMITZ, DENNIS J & SANDRA J	60	30
SCHMITZ, DENNIS J & SANDRA J	60	34
SCHMITZ, DUANE O & PATRICIA A	86	5
SCHMITZ, LEROY	34	8
SCHMITZ, LEROY	34	9
SCHMITZ, LEROY A & JOANN A	86	2
SCHMITZ, LEROY A & JOANN A	86	11
SCHMITZ, MARK R & LISA L	16	24
SCHMITZ, MATH & PATRICIA	26	36
SCHMITZ, MATH A	88	15
SCHMITZ, PATRICK R & LISA R	58	22
SCHMITZ, ROBERT M & JUDITH E	82	33
SCHMITZ, ROSE MARIE	78	32
SCHMITZ, ROSE MARIE	86	28
SCHMITZ, STEVEN D	24	11
SCHMITZ, THOMAS R & MARY BETH	16	35
SCHMOLL, PATRICK J & JANELLE J	18	21
SCHNEIDER REV TR, IDELLA	32	31
SCHNEIDER, ALICIA	14	3
SCHNEIDER, DALE A & DIANE T	80	5
SCHNEIDER, DAVID & PATRICIA	32	7
SCHNEIDER, DAVID & PATRICIA	32	8
SCHNEIDER, DIANE J	46	29
SCHNEIDER, GARY & JODI	68	31
SCHNEIDER, GARY & JODI	68	33
SCHNEIDER, GARY & JODI	80	26
SCHNEIDER, GLORIA A	30	22
SCHNEIDER, GREGOR A	68	16
SCHNEIDER, HAROLD & MARY L	80	25
SCHNEIDER, KENNETH R	30	10
SCHNEIDER, KURT G & SHERYL M	6	23
SCHNEIDER, LAWRENCE J & JULIE	48	15
SCHNEIDER, LAWRENCE J & JULIE	48	16
SCHNEIDER, LAWRENCE J & JULIE	48	21
SCHNEIDER, MARK H	68	15
SCHNEIDER, MARVIN & KAREN	28	26
SCHNEIDER, MARVIN & MARIETTA	86	2
SCHNEIDER, MARVIN & MARIETTA	86	11
SCHNEIDER, MICHAEL	48	16
SCHNEIDER, MICHEL A & PATRICIA	80	4
SCHNEIDER, ROGER	32	7
SCHNEIDER, ROGER	32	8
SCHNEIDER, THOMAS	48	21
SCHNEIDER, THOMAS R & KIMBERLY	70	36
SCHNETTLER PROPERTIES INC	78	34
SCHNETTLER PROPERTIES L.L.C.	78	34
SCHNOBRICH TR, KATHRYN R	40	4
SCHOENBERG, BRIAN R & BRENDA M	36	25
SCHOENBERG, DANIEL R	72	3
SCHOENBERG, DOUGLAS & JENNIFER	36	25
SCHOENBERG, GRANT S	72	8
SCHOENBERG, GRANT S	72	9
SCHOENBERG, GRANT S	72	16
SCHOENBERG, GRANT S	72	21
SCHOENBERG, JAMES J & SHARON	36	24
SCHOENBERG, JAMES J & SHARON	38	5
SCHOENBERG, JAMES J & SHARON	72	3
SCHOENBERG, JAMES J & SHARON	72	9
SCHOENBERG, JAMES J & SHARON	72	16
SCHOENBERG, JAMES W & DARLENE	72	9
SCHOENBERG, MARK E	72	3
SCHOENBERG, MARK E	72	10
SCHOENBERG, MARK E	72	11
SCHOENBERG, RANDY U & CINDI M	72	10
SCHOENBERG, RANDY U & CINDI M	72	14
SCHOENBERG, ROGER J & JOYCE	72	5
SCHOENBERG, STEPHEN R	36	13
SCHOENBERG, STEPHEN R	36	14
SCHOENBERG, STEPHEN R	36	27
SCHOENBORN REV TR, DAVID F	72	15
SCHOENBORN REV TR, DAVID F	72	22
SCHOENBORN, DAVE	38	27
SCHOENBORN, JEROME & BERNICE	16	9
SCHOENBORN, JEROME & BERNICE	72	9
SCHOENBORN, JEROME & BERNICE	72	15
SCHOENECKER TR, ROBERT J	22	11
SCHOENECKER, MARK A	22	11
SCHOENECKER, MARK A	88	35
SCHOENFELDER, THOMAS E	84	11
SCHOENHERR TR, OSCAR & D	64	16
SCHOLZ, AARON M & KARI P	16	11
SCHOLZ, STEPHEN J & BONITA E	54	3
SCHOOLMEESTERS, JAY & JOAN	82	23
SCHOTTLE, LANNY H & ELIZABETH A	76	17
SCHOUMAKER, ANTHONY	18	36
SCHRAMEL SOD FARMS L.L.C.	84	10
SCHRAMEL, GARY E & JAN G	16	33
SCHRAMEL, MARK J & DAWN	22	23
SCHRAMEL, MARTIN J	22	23
SCHRAMEL, MICHAEL	86	5
SCHRAMEL, RALPH F & ANN T	58	17
SCHRANTZ REV TR, WAYNE F	28	17
SCHRANTZ REV TR, WAYNE F	28	22
SCHRANTZ REV TR, WAYNE F	36	8
SCHRANTZ REV TR, WAYNE F	36	13
SCHRANTZ, JOHN A	36	8
SCHREIFELS FM TR, JAMES R	80	28
SCHREIFELS REV TR, VIRGINIA A	80	22
SCHREIFELS REV TR, VIRGINIA A	80	27
SCHREIFELS TR, MILDRED	86	33
SCHREIFELS TR, TIMOTHY & KAREN	78	33
SCHREIFELS, ALLEN	86	32
SCHREIFELS, ALLEN J & LORIE L	86	33
SCHREIFELS, BRYAN	18	5
SCHREIFELS, GORDON & JOLAINE	48	14
SCHREIFELS, JEFFREY R & LINDA	80	33
SCHREIFELS, RANDY R & ROSEANN T	44	27
SCHREIFELS, STEVEN R & CYNTHIA	42	16
SCHREIFELS, THOMAS J	34	11
SCHREINER LV TR, REYNOLD	86	27
SCHREINER, DUANE R & KELLY J	42	16
SCHREINER, RALPH & JUDY	42	15
SCHREINER, SCOTT	42	21
SCHRODEN, RONALD & LOIS	84	35
SCHROEDER FIVE L.L.C.	58	1
SCHROEDER, ALOIS C & DELORES A	86	30
SCHROEDER, ARLAN R & MARILYN	70	36
SCHROEDER, CALEB C	62	16
SCHROEDER, DALE & LINDA	26	35
SCHROEDER, DALE & LINDA	26	36
SCHROEDER, DALE & LINDA	58	2
SCHROEDER, DANIEL F & DEBRA L	86	13
SCHROEDER, JAMES B	58	1
SCHROEDER, JAMES B	58	12
SCHROEDER, JAMES B & RITA M	58	2
SCHROEDER, JAMES B & RITA M	58	11
SCHROEDER, JEROME	80	20
SCHROEDER, LAWRENCE & MARILYN	68	1
SCHROEDER, LAWRENCE E	68	1
SCHROEDER, MARLIN & ALMA	46	29
SCHROEDER, MICHELLE	46	29
SCHROEDER, THOMAS	18	4
SCHROEDER, VERNON D & BETTY L	18	4
SCHROEDER, VERNON D & BETTY L	18	9
SCHROEPFER REV TR, ALAN & ANNE	82	33
SCHROM TR, DONALD & SANDRA	6	9
SCHROM, DONALD F & SANDRA K	6	9
SCHROM, KEVIN & ANNA MAE	16	14
SCHRUM, HEATHER S	42	13
SCHUBERT, RALPH P & SHARON K	48	26
SCHUCHARD, TIMOTHY & AMY K	14	36
SCHUELER, JEROME J & KATHY M	32	20
SCHUELER, LAURA L	32	20
SCHUELLER FARMS L.L.C.	26	35
SCHUELLER PROPERTIES L.L.C.	68	17
SCHUELLER PROPERTIES L.L.C.	78	18
SCHUG, LAWRENCE R	84	17
SCHUG, LAWRENCE R	84	20
SCHUG, SCOTT	22	12
SCHULDT, BERNARD J & SHARON L	24	2
SCHULDT, JEROME H & MARCIA J	44	28
SCHULDT, JOEL B & KELSEY L	76	35
SCHULDT, SCOTT G	24	14
SCHULLER, THOMAS H & LOU ANN	80	16
SCHULTE, ALFRED G & LAURIE K	80	22
SCHULTE, JUSTIN & ALMA	56	28
SCHULTE, PATRICK R	10	30
SCHULTE, PETER J & BRENDA L	10	1
SCHULTZ, BRADLEY A	64	23
SCHULTZ, CONNIE A	84	18
SCHULTZ, DANIEL B	46	9
SCHULTZ, DANIEL W & DIANE K	64	24
SCHULTZ, EUGENE W	64	13
SCHULTZ, EUGENE W	64	23
SCHULTZ, EUGENE W	64	24
SCHULTZ, JAIME	46	9
SCHULTZ, JAMES	64	23
SCHULTZ, JEFFREY A & LORI A	78	30
SCHULTZ, LARRY E	64	25
SCHULTZ, MICHAEL W	76	29
SCHULTZ, STEVEN A & RUTH	64	22
SCHULTZ, TRAVIS	16	23
SCHULTZ, TRAVIS	16	24
SCHULZ LV TR	26	17
SCHULZ LV TR, LEONA F	26	6
SCHULZ, HERBERT	16	29
SCHULZ, LARRY & KIM	60	31
SCHULZETENBERG REV TR, JOHN C	72	17
SCHULZETENBERG, CARL H & KATHRYN	62	22
SCHULZETENBERG, CARL H & KATHRYN	62	27
SCHULZETENBERG, DANIEL H & J	62	15
SCHULZETENBERG, DANIEL H & J	62	22
SCHULZETENBERG, DANIEL H & J	62	27
SCHULZETENBERG, TERRY	30	33
SCHULZETENBERGE, MARK P & D L	26	7
SCHULZETENBERGE, MARK P & D L	26	8
SCHULZETENBERGE, MICHAEL & C	36	24
SCHULZETENBERGE, MICHAEL & C	72	19
SCHULZETENBERGE, MIKE & C	28	23
SCHUMANN, LYLE C	18	34
SCHUMER, JAMES M & MARILYN	14	26
SCHUMER, JAMES M & MARILYN	14	35
SCHUMER, JAMES M & MARILYN	14	36
SCHUNEMAN, JEFFREY J & LAURIE M	84	2
SCHUNEMAN, JEFFREY J & LAURIE M	84	3
SCHUNEMAN, JULIE A	84	1
SCHUNEMAN, JULIE A	84	12
SCHUNEMAN, LAURIE	84	2
SCHUNENMAN, DANIEL & JUANITA	14	35
SCHURMAN, DALE & LYNN	16	33
SCHURMAN, EDWARD	70	24
SCHURMAN, FLORENCE	70	21
SCHURMAN, FLORENCE A	70	31
SCHURMAN, FLORENCE A	70	32
SCHURMAN, GERALD E & JANE F	70	4
SCHURMAN, GERALD E & JANE F	70	5
SCHURMAN, GERALD E & JANE F	70	8
SCHURMAN, GERALD E & JANE F	70	9
SCHURMAN, LYNN	16	33
SCHUTZ DAIRY L.L.C.	22	24
SCHUTZ DAIRY L.L.C.	42	19
SCHUTZ, CHRISTOPHER R	22	14
SCHUTZ, EDWARD J & SANDRA E	68	4
SCHUTZ, EUGENE & JUDY	42	15
SCHUTZ, JOHN G & LOUISE	42	16
SCHUUR TR, DAVID	8	28
SCHWAB FM TR, DONALD G	80	4
SCHWAB FM TR, DONALD G	80	5
SCHWAB FM TR, DONALD G	80	9
SCHWAGEL, MARVIN H & JUDITH	86	24
SCHWAGEL, PATRICK A & LESLIE A	38	19
SCHWAGEL, RODNEY J & ANN L	86	36
SCHWALBE DAIRY	10	9
SCHWALBE TR, CYRIL	10	9
SCHWALBE, ALEX C & SHIRLEY	10	7
SCHWALBE, ALEX C & SHIRLEY	10	8
SCHWALBE, ANTHONY	10	9
SCHWALBE, ANTHONY	10	16
SCHWALBE, STEVEN C	10	9
SCHWANDT, DAVID	64	22
SCHWANTZ, KEVIN J & LAURA C	32	1
SCHWARTZ, JOHN P	16	14
SCHWARTZ, TODD R & RACHEL A	14	3
SCHWARZ, JOHN	58	36
SCHWARZ, JOHN	86	31
SCHWARZE, LARRY J	60	32
SCHWEBEL, JAMES R & MARY L	48	36
SCHWEGEL JT REV TR, COLLEEN &	16	29
SCHWEGEL JT REV TR, COLLEEN &	84	34
SCHWEGEL, GARY M	82	17
SCHWEGMAN, MARILYN R	28	11
SCHWIETERS, JAMES B & MARY L	40	34
SCHWIETERS, MARK & KARLA	30	24
SCHWIETERS, RUEBEN & PAULA	30	22
SCHWIETERS, RUEBEN & PAULA	30	27
SCHWIETERS, THOMAS L & B	30	11
SCHWINDEL, DAVID W & EILEEN A	58	2
SCHWINGHAMER, GORDON G & CAROL	6	20
SCHWINGHAMMER FAM L.P.	76	9
SCHWINGHAMMER FAM L.P.	78	28
SCHWINGHAMMER JR, MICHAEL J	42	14
SCHWINGHAMMER, ANDREW P	78	35
SCHWINGHAMMER, DAVID & JOYCE	36	30
SCHWINGHAMMER, DONALD	68	17
SCHWINGHAMMER, DONALD	78	35
SCHWINGHAMMER, DONALD & MARITA	16	22
SCHWINGHAMMER, DUANE	6	20
SCHWINGHAMMER, GEORGE & SUSAN	6	23
SCHWINGHAMMER, JEFFREY R	6	27
SCHWINGHAMMER, JEFFREY R	6	34
SCHWINGHAMMER, MICHAEL J & IRENE	42	15
SCHWINGHAMMER, ROBERT J & JOAN M	76	9
SCHWINGHAMMER, THOMAS	32	33
SCHWINGHAMMER, THOMAS P	34	36
SCHWINGHAMMER, VALERIAN J	6	13
SCHWINGHAMMER, VALERIAN J	6	14
SCHWINGHAMMER, VALERIAN J	6	23
SCHWINGHAMMER, VALERIAN J	6	24
SCOTT, CRYSTAL	22	13
SCOTT, DONALD & KAREN L	70	14
SCOTT, JOHN & ANGELA	22	13
SCOTT, JOHN J & CAROLE	14	28
SCOTT, KEITH & SARAH	60	23
SEARCY, JERROLD A	16	36
SECURED PROPERTIES PLUS L.L.C.	46	4
SECURITY BANK & TRUST CO	40	5
SEDGEMAN, THOMAS C & JOYCE E	8	36
SEDGEMAN, THOMAS C & JOYCE E	70	31
SEELEN, GREGORY V	68	12
SEELEN, JON	68	35
SEGAAR, STANLEY M & PAULINE	18	4
SEGAAR, STANLEY M & PAULINE	18	6
SEGAAR, STANLEY M & PAULINE	18	7
SEGAAR, STANLEY M & PAULINE	18	9
SEGAAR, STANLEY M & PAULINE	18	13
SEGAAR, STANLEY M & PAULINE	18	18
SEGAAR, STANLEY M & PAULINE	18	23
SEGAAR, STANLEY M & PAULINE	60	21
SEGAAR, STANLEY M & PAULINE	60	28
SEGAAR, STANLEY M & PAULINE	60	34
SEIFERMANN, STEHPEN R	6	12
SEIFERT, ALFRED J	84	26
SEILER TR, SHARON	6	30

NAME	PGE	SEC
SEILER TR, SHARON	6	31
SELENSKY TR, JOEL & SHARON	84	11
SELL, CONSTANCE K	54	31
SELL, JEFFREY A	68	13
SEMROSKA, BRIAN	80	33
SENKLER, WILLIAM & RHODA	46	3
SENSTAD, DONALD D & LUCY A	84	4
SERBUS, CHARLES B	52	10
SERBUS, JORDAN	14	29
SEVERIN, GARY E & PAMELA J	86	24
SEVERNAK, TODD M & LISA	52	12
SHANK, WILLIAM B	32	9
SHARP, MICHAEL DAVID	24	1
SHAY TR, DAVID T	82	11
SHAY, DAVID T	40	27
SHAY, DENNIS A & VIRGINIA	26	6
SHAY, DUANE & MARY LOU	82	1
SHAY, KEVIN E & SUSAN M	26	6
SHAY, MARTIN	26	6
SHAY, MARTIN D JR & ELAINE M	82	12
SHAY, PATRICK	82	10
SHAY, RALPH D	82	2
SHAY, TIMMY	82	3
SHERMOCK, ARNO	16	23
SHIMAK, KEVIN J	84	27
SHJ FARM L.L.C.	14	34
SHOBE, JOEL C & SUSAN	16	13
SHORBA, JOHN & KELLI	22	5
SHOREVIEW HOLDINGS TRUST	22	19
SHOSTED, JOHN E & CAROL R	68	14
SIA, SU WALTER	84	11
SICKMAN, MARVIN L & DAWN J	42	2
SIDEHILL ACRES PARTNERSHIP	66	32
SIEBEN, BRIAN L	64	23
SIEBEN, JOSEPH L & ANGELA J	80	25
SIEBEN, RALPH R & SHIRLEY F	80	32
SIEBEN, ROBERT N & JOYCE A	32	34
SIEBEN, ROGER J	64	12
SIEBEN, TODD M	22	28
SIEKMAN, MARVIN & DAWN J	42	2
SILBERNICK, MARK & MARGARET	72	18
SILBERNICK, RONALD & BARBARA	58	22
SILTALA, NATHAN A	14	9
SILVERS, DONALD M	26	17
SILVERS, DONALD M	26	20
SILVERS, GARY R & LORA B	6	35
SILVERS, RICHARD M & SUSAN C	22	1
SIMON, BRIAN R	6	3
SIMON, CLARENCE B & SHIRLEY	16	14
SIMON, DAVID	68	8
SIMON, DONALD F & MARK H	16	23
SIMON, JAMES & VICKI	80	29
SIMON, JAMES & VICKI	80	30
SIMON, MICHAEL B & LOU ANN	16	23
SIMON, RICHARD & JESSIE A	44	34
SIMON, SCOTT & HOLLY	32	29
SIMONES TR, GREGORY & JOYCE	68	3
SIMONES, CAROLE A	24	36
SIMONES, JEREMIAH	24	36
SING, DIANE M	60	20
SINGSANK, CHARLES & MARLENE	18	1
SIS, CHRISTOPHER	78	20
SIS, CHRISTOPHER & JOLENE	76	28
SIS, ROBERT J	78	31
SIS, ROBERT J	80	12
SIS, ROBERT J	80	13
SISTERS OF ST JOSEPH-CARONDOLT	16	29
SISTERS, OF ST.BENEDICT	80	9
SIVANICH, JANET E	82	11
SJAAHEIM, BRIAN D	84	34
SJURSETH, DANIEL & LOUISE	26	9
SKAGGS, STEVE & LISA	24	10
SKAJ PROPERTIES	40	33
SKAJ, PETER G & GALE A	14	20
SKAJ, PETER G & GALE A	14	31
SKAJ, PETER G & GALE A	14	34
SKAJ, PETER G & GALE A	84	3
SKAJ, PETER G & GALE A	84	6
SKALICKY REV TR, JEFFERY D	6	25
SKALICKY REV TR, JEFFERY D	10	30
SKIDMORE, MARION	26	11
SKN PROPERTIES	80	11
SKOW, ROBERT CUSHMAN	76	16
SKROCH FAMILY L.L.C.	14	29
SKROCH TR, DARLENE M	14	31
SKROCH TR, DARLENE M	14	32
SKROCH, ALLEN C	14	28
SKROCH, DALE G & JANET L	14	20
SKROCH, DAVID J & PATRICIA M	14	16
SKROCH, JAMES	14	19
SKROCH, JAMES	14	20
SKROCH, JAMIE & JENNY	14	32
SKROCH, JEROME A & JOAN M	84	35
SKROCH, LEON	84	25
SKROCH, LEON	84	36
SKROCH, MYRON J & MARLENE G	84	5
SKUDLAREK, MARK J & SANDRA KAY	84	13
SKUDLAREK, THOMAS J & MARY C	32	14
SKUDLAREK, THOMAS J & MARY C	32	15
SKUDLAREK, THOMAS J & MARY C	32	22
SKUDLAREK, THOMAS J & MARY C	32	23
SKUZA, ROBERT H & MARY A	14	15
SKWIRA, ALPHONSE & SHIRLEY	14	10
SKWIRA, ALPHONSE & SHIRLEY	14	15
SKWIRA, ANDREW J & ROCHELLE M	14	7
SKWIRA, BRIAN E & BARBARA J	14	9
SKWIRA, DANIEL J & MARIAN L	14	5
SKWIRA, DANIEL J & MARIAN L	14	32
SKWIRA, ERNEST & BERNICE	14	16
SKWIRA, KURT & SANDRA	14	6
SKWIRA, MATTHEW J & CHARLOTTE	14	12
SKWIRA, MATTHEW J & PETER	14	8
SKWIRA, MATTHEW J & PETER	14	17
SKWIRA, RAYMOND E & JANE M	14	15
SKWIRA, RAYMOND E & JANE M	14	17
SKWIRA, RAYMOND E & JANE M	14	20
SLITER, MICHAEL R	52	11
SLIVNIK, BONITA	86	13
SLIVNIK, DOROTHY T	84	11
SLIVNIK, EVELYN	12	30
SLIVNIK, EVELYN	12	32
SLIVNIK, FRANK & ANNETTE	12	30
SLUSS, JOHN A & BEVERLY J	60	31
SLUSS, JOHN A & BEVERLY J	60	32
SMITH FM REV TR	14	29
SMITH TR, NORBERT & ESTHER	14	4
SMITH, BRIAN	32	35
SMITH, CASEY M	10	9
SMITH, DENNIS	48	27
SMITH, DONALD J & RENEE M	6	25
SMITH, DONALD J & RENEE M	10	33
SMITH, JEREMEY	30	23
SMITH, JEREMEY B & EMILY J	30	14
SMITH, JONATHAN E	46	19
SMITH, KENNETH & KIMBERLY	14	36
SMITH, LARRY	52	3
SMITH, LLOYD C	10	9
SMITH, LLOYD C	10	21
SMITH, LORI	24	15
SMITH, PAMELA M	68	30
SMITH, SCOTT T & JULIE A	14	4
SMITH, SHERILL & EVA E	52	15
SMITH, STEVEN J	6	24
SMITH, STEVEN J	6	25
SMITH, WILLIAM D & SUSANNA D	6	25
SMOLEY FM REV TR	14	25
SMOLEY FM REV TR	14	36
SMOLEY, DANIEL W	14	27
SMOLEY, PATRICK J & IRIS J	14	15
SMOLEY, PATRICK J & IRIS J	14	22
SMOLEY, RONALD L & JUDY A	6	24
SMOTHERS, RONALD J & JILL D	54	32
SNIDER, GERALD R	14	25
SNODGRASS REV TR	22	17
SOBANIA, AMBROSE M & DALORA	32	35
SOBANIA, AMBROSE M & DALORA	86	23
SOBANIA, DALE	14	9
SOBANIA, DALE	14	10
SOBANIA, DALE	14	15
SOBANIA, DAVID ALLEN	32	36
SOBANIA, DENNIS M	32	36
SOBANIA, JAMES J	32	36
SOBANIA, JAMES R	14	8
SOBANIA, JAMES R	14	9
SOBANIA, JAMES R	14	16
SOBANIA, JAMES R	14	17
SOBANIA, JAMES R	14	30
SOBANIA, LYNELL & SHARON A	14	6
SOBANIA, LYNELL & SHARON A	32	12
SOBANIA, MARLIN L	14	18
SOBANIA, MAYNARD & SHARON A	14	30
SOBANIA, RAYMOND A	14	4
SOBANIA, RITA	12	19
SOBANIA, RITA	14	24
SOBANIA, ROGER N & LINDA M	14	3
SOBIECH, RANDY J	14	33
SOENNEKER, ARNOLD H	54	18
SOENNEKER, ARNOLD H	70	13
SOENNEKER, FRANCIS & JANET	86	8
SOENNEKER, JOSEPH D	54	14
SOGGE, COREY D	22	31
SOGGE, CORY D	22	31
SOGGE, DARYL L	22	26
SOGGE, DOLORES	22	32
SOGGE, GARY N & COLLEEN E	22	35
SOGGE, NATHAN G & MICHELE M	22	35
SOGGE, TROY A & JILL E	70	33
SOLARZ, GLENN P & KAREN	84	4
SOLARZ, GLENN P & KAREN	84	9
SOLARZ, RITA I	84	9
SOLARZ, RYAN G	84	9
SOLER, PAUL G	18	30
SOLER, PAUL G & MARY G	76	5
SOLINGER, RICHARD	32	8
SOLORZ, MICHAEL J & CATHERINE	14	32
SOLSRUD, ROBERT J	38	25
SOLSRUD, ROBERT J	38	26
SOLTIS, AMY M	14	6
SOLTIS, JEREMY R & SHERRY A	34	32
SOMMARS, DENNIS R & ROBYN L	46	20
SOMMERS, RONALD W & MARILOU E	84	17
SOMMERS, THOMAS D & RHONDA	48	35
SONNEN, GERALD J	30	2
SONNEN, GERALD J	30	3
SONNEN, GERALD J	30	11
SORHEIM, CHRISTOPHER J	46	9
SORTEBERG, ANTHONY J & JULIE A	10	11
SORUM, DAVID W & LINDA S	64	6
SOUTH VIERE FARM INC	62	21
SOUTHERLAND, LEE R	84	15
SOUTHWEST RESOURCES L.L.C.	76	1
SOVDE, PEGGY J	40	6
SOWADA REV TR, JOSEPHINE M	14	22
SOWADA, BRADLEY J & BRYAN J	14	2
SOWADA, BRADLEY J & BRYAN J	14	3
SOWADA, BRADLEY J & BRYAN J	14	35
SOWADA, DANIEL & SANDRA	34	36
SOWADA, ELVIN & JODI	84	6
SOWADA, ELVIN & THERESA	32	25
SOWADA, ELVIN F JR & JODI L	10	1
SOWADA, ELVIN F JR & JODI L	32	35
SOWADA, ELVIN F JR & JODI L	32	36
SOWADA, KENNETH A & MARY T	32	2
SOWADA, KENNETH A & MARY T	32	3
SOWADA, KENNETH A & MARY T	32	35
SOWADA, MARVIN A & PATRICIA	14	35
SOWADA, NORRIS E	14	34
SOWADA, STEVEN T	32	2
SOWADA, WILLIAM J	14	22
SPAETH, MICHAEL D & MARJORIE E	58	4
SPAETH, RICK A	30	3
SPAETH, RICK C & JILL A	22	4
SPANIER FAMILY PARTNERSHIP	58	5
SPANIER LV TR, RONALD R	38	3
SPANIER LV TR, RONALD R	38	13
SPANIER LV TR, RONALD R	38	24
SPANIER TR, LIDWINA EAST	88	6
SPANIER TR, LIDWINA MIDDLE	38	1
SPANIER, CHAD & LAURA	60	7
SPANIER, CHAD & LAURA	60	8
SPANIER, DALE M & SUSAN	88	6
SPANIER, DANIEL L & MARY A	72	32
SPANIER, GENE & PAMELA	58	5
SPANIER, GERALD & LUELLA	36	36
SPANIER, GERALD & LUELLA	72	30
SPANIER, GREG A	64	1
SPANIER, JAMES M & CINDY L	38	20
SPANIER, NEIL U & MARY M	18	29
SPANIER, NEIL U & MARY M	36	36
SPANIER, ORVILLE & JEANETTE	26	30
SPANIER, RANDALL A	88	8
SPANIER, RANDALL A	88	17
SPANIER, RANDOLPH L & LANETTE M	26	30
SPANIER, ROSELLA	36	36
SPARTZ, BRUCE J	80	34
SPAULDING, JASON N	50	17
SPAULDING, TODD S	50	17
SPEARS, VICTOR E & FRANCES	44	33
SPEELMAN, MELBA R	48	23
SPEELMAN, MELBA R	48	24
SPEHN, DONALD L & JANICE F	30	31
SPEHN, DONALD L & JANICE F	36	1
SPELDRICH, JOACHIM G & KELLY A	64	18
SPELDRICH, RANDY L & RACHEL A	20	21
SPELLACY, KEVIN A	10	11
SPELLACY, KEVIN A & ANITA M	84	26
SPENCER, WAYNE D & MARY	10	10
SPERL JR, RICHARD R	26	29
SPERL, RICHARD R	26	30
SPICER, RALPH W	54	35
SPIER, NICOLE M	84	4
SPODEN, DAVID A & SANDRA K	42	12
SPODEN, GERALD & MICHELLE	48	21
SPODEN, JOHN R & SANDRA L	48	2
SPODEN, MALLORY	32	9
SPODEN, MARCUS A	68	19
SPODEN, MARCUS A	68	30
SPODEN, MARCUS A	86	24
SPODEN, MARCUS A	86	25
SPODEN, MARK E & CAROL A	58	34
SPODEN, MICHAEL J & LEANNE M	68	31
SPODEN, PETER M & JILL T	76	20
SPODEN, ROBERT A & LORRAINE	24	11
SPODEN, THOMAS	14	18
SPOHN, JAMES E & BARBARA J	22	1
SPORE, LEIF O & JULIE A	68	11
SPORLEDER, BETTY MAE	80	17
SPRENGER, FLORIAN JR & C	56	5
SPRENGER, JODI E	22	11
SPRING HILL, CITY OF	72	28
SPRING WATER ACRES L.L.C.	28	13
SPRING WATER ACRES L.L.C.	28	21
SPRING WATER ACRES L.L.C.	30	7
SPRING WATER ACRES L.L.C.	30	16
SPRING WATER ACRES L.L.C.	30	17
SPRING WATER ACRES L.L.C.	30	18
SPRING WATER ACRES L.L.C.	36	16
SPRING WATER ACRES L.L.C.	36	17
SPRING WATER ACRES L.L.C.	36	23
SPRING WATER ACRES L.L.C.	38	22
SPRING WATER ACRES L.L.C.	38	27
SPRING WATER ACRES L.L.C.	72	3
SPRING WATER ACRES L.L.C.	72	15
SPRING WATER ACRES L.L.C.	72	16
SPRINGER REV TR, EDWARD L	10	4
SPRINGER, BRADFORD L & ERICA D	10	6
SPRINGER, EDWARD L JR & KAREN	10	4
SPX CORPORATION	40	28
SPYCHALA, CAROL A	84	24
SPYCHALA, DANIEL L	68	31
SPYCHALA, RUSSEL J & CINDY	84	10
SPYCHALLA, GARY	84	24
ST.AUGUSTA, CITY OF	76	13
ST.AUGUSTA, CITY OF	76	16
ST.BENEDICT CHURCH	10	28
ST.CLOUD CHURCH OF CHRIST INC	78	27
ST.CLOUD COUNTRY CLUB INC	78	25
ST.CLOUD STATE UNIVERSITY	10	18
ST.CLOUD STATE UNIVERSITY	10	19
ST.CLOUD STATE UNIVERSITY	78	24
ST.CLOUD TRUCK SALES INC	76	1
ST.CLOUD, CITY OF	44	32
ST.CLOUD, CITY OF	74	7
ST.CLOUD, CITY OF	74	8
ST.CLOUD, CITY OF	78	3
ST.CLOUD, CITY OF	78	8
ST.CLOUD, CITY OF	78	9
ST.CLOUD, CITY OF	78	14
ST.CLOUD, CITY OF	78	15
ST.CLOUD, CITY OF	78	16
ST.CLOUD, CITY OF	78	17
ST.CLOUD, CITY OF	78	22
ST.CLOUD, CITY OF	78	23
ST.CLOUD, CITY OF	78	24
ST.CLOUD, CITY OF	78	25
ST.CLOUD, CITY OF	78	27
ST.CLOUD, CITY OF	78	33
ST.CLOUD, CITY OF	78	36
ST.JOE SAND & GRAVEL L.L.C.	80	4
ST.JOHNS EPISCOPAL CHURCH	78	15
ST.JOHNS UNIVERSITY	16	3
ST.JOSEPH TOWNSHIP	80	15
ST.JOSEPH, CITY OF	80	9
ST.JOSEPH, CITY OF	80	15
ST.LOUIS CHURCH OF PAYNESVILLE	64	17
ST.MARTIN FARM INC	82	30
ST.MARTIN, CITY OF	82	26
ST.MARTIN, CITY OF	88	2
ST.MARYS PARISH	32	28
ST.MARYS, HELP OF CHRISTIANS	76	12
ST.ONGE, RICHARD	48	34
ST.PAULS CHURCH OF SAUK CENT	70	11
ST.ROSA, CITY OF	56	16
ST.STEPHEN SPORTSMANS CLUB	12	30
ST.STEPHEN, CITY OF	12	30
ST.STEPHEN, CITY OF	14	24
ST.WENDEL, TOWNSHIP OF	84	17
STADE, DOUGLAS B & S M	22	19
STADTHER, DAVID J	20	26
STAI, MARK D	32	13
STAI, MARK D	32	24
STAINLESS KINGS L.L.C.	32	17
STALBERGER, ANTHONY	32	15
STALBERGER, CHARLES L & MARY	32	15
STALBERGER, MARK S	18	25
STALBOERGER, ERIC J & STACY L	36	19
STALBOERGER, ERIC J & STACY L	60	24
STALBOERGER, ERIC J & STACY L	66	21
STALBOERGER, MICHAEL E	56	24
STALBOERGER, NICHOLAS L	38	10
STALBOERGER, NICHOLAS L	38	16
STALOCH, MATTHEW J & DARCY L	28	7
STAMER, MICHAEL	18	10
STAMER, MICHAEL	18	15
STAMER, MICHAEL	18	19
STAMER, MICHAEL	18	22
STAMER, MICHAEL	18	29
STAMER, MICHAEL	18	30
STAMER, MICHAEL	18	32
STAMER, MICHAEL	20	5
STAMER, MICHAEL	20	16
STAMER, MICHAEL	20	17
STAMER, MICHAEL	20	23
STAMER, MICHAEL	20	29
STAMER, MICHAEL	20	32
STAMER, MICHAEL	20	33
STAMER, MICHAEL	20	34
STAMER, MICHAEL	36	20
STAMER, MICHAEL	64	5
STAMER, MICHAEL	64	19
STAMER, MICHAEL	88	27
STAMER, MICHAEL	88	31
STAMER, MICHAEL	88	32
STAMMER, DAWN M	24	1
STANEART, KEVIN E	16	17
STANG, ALAN & BARBARA	68	12
STANG, ALLEN	88	14
STANG, ALLEN	88	15
STANG, BRIAN J & KRISTIE L	16	23
STANG, CHAD J & PAMELA L	10	33

NAME	PGE	SEC
STANG, DANIEL & HOLLY	68	34
STANG, DUANE L & BARBARA L	38	25
STANG, DUANE L & BARBARA L	88	18
STANG, DUANE L & BARBARA L	88	19
STANG, GARY	12	33
STANG, GARY J & ROSEANN M	12	31
STANG, GERALD S & MARGARET M	76	5
STANG, GREGORY	22	5
STANG, JACOB J & ANGIE L	14	32
STANG, JOHN & DELORES	14	32
STANG, JOHN F JR & BERNICE B	68	1
STANG, JOHN F JR & BERNICE B	68	12
STANG, KENNETH I & KATHLEEN B	16	28
STANG, MARC D	14	20
STANG, MARK J	42	21
STANG, MARVIN H	88	30
STANG, MIKE & EILEEN	42	4
STANG, MIKE & EILEEN	42	6
STANG, MIKE & EILEEN	86	33
STANG, NATHAN J	16	35
STANG, NICHOLAS L	86	27
STANG, RICHARD J & MARGARET A	12	29
STANG, ROBERT N & JANE	76	5
STANG, RONALD C & JOSEPHINE	42	10
STANG, RYAN & MELISSA	76	5
STANG, STEPHEN C	18	12
STANG, STEVEN G & SANDRA A	42	22
STANG, THOMAS S & DAWN M	12	29
STANG, WALTER D & MARY LOU	80	13
STANGER REV TR, GAIL A	60	19
STANGER REV TR, GAIL A	80	27
STANGER, BRENDA	80	27
STANGER, CAROLINE A	64	26
STANGER, DANIEL R & DEBRA J	64	23
STANGER, RUSSELL A	32	25
STANGER, STANLEY A & MARILYN H	36	21
STANGER, TED	86	35
STANGLER REV TR, ROBERT	40	31
STANGLER TR, ANTHONY H	6	16
STANGLER TR, LORENE A	12	18
STANGLER TR, LORENE A	14	13
STANGLER, ALLEN J & JEANNE M	6	19
STANGLER, ALLEN J & JEANNE M	6	30
STANGLER, ALLEN J & JEANNE M	62	24
STANGLER, DANIEL J	32	3
STANGLER, DARYL A	14	13
STANGLER, GERALD F	80	2
STANGLER, JUDY	6	30
STANGLER, LARRY J & KATHRYN	6	30
STANGLER, MAURICE & CAROL	56	6
STANGLER, THOMAS & LUCILLE	56	22
STANLEY, SUSAN	24	28
STANOCH, ALPHONSE & EILEEN	14	9
STANOCH, ALPHONSE & EILEEN	14	17
STANOCH, DENNIS L	14	17
STANOCH, KEVIN & JULIE	84	8
STANOCH, PAUL A	14	4
STANOCH, PAUL A	14	5
STANOCH, PAUL A	14	8
STANOCH, RICHARD A & CAROL J	14	17
STARK, DANIEL L	68	31
STATE BANK OF DELANO	70	22
STATE BANK OF RICHMOND	58	24
STATZ, JOSEPH & DELPHINE	26	24
STATZ, RONALD T & MARLENE	16	30
STATZ, RONALD T & MARLENE	26	24
STATZ, RONALD T & MARLENE	26	25
STAVOS, DENNIS G & F FRANCES	44	20
STAVRUM, RICHARD P & PERIAN	14	28
STAY, DOUGLAS G & SUSAN M	86	12
STEABNER, GERALD R & VIVIAN	14	1
STEADMAN, RALPH & LOIS	58	36
STEARNS CO COOP ELEV ASSN	44	32
STEARNS CO HISTORICAL SOCIETY	78	16
STEARNS CO PIONEER CLUB	6	15
STEARNS CO-CITY RAIL AUTH	32	8
STEARNS COOP ELEC ASSN	26	19
STEARNS COOP ELEC ASSN	86	4
STEARNS COOP ELECTRIC ASSN	26	35
STEARNS COOP ELECTRIC ASSN	30	2
STEARNS COOP ELECTRIC ASSN	76	13
STEARNS COOP ELECTRIC ASSN	80	12
STEARNS COOPERATIVE ELEC ASSOC	80	16
STEARNS COUNTY PIONEER CLUB	6	10
STEARNS ENTERPRISES L.L.C.	48	35
STEARNS, COUNTY OF	6	21
STEARNS, COUNTY OF	12	17
STEARNS, COUNTY OF	16	5
STEARNS, COUNTY OF	18	5
STEARNS, COUNTY OF	32	13
STEARNS, COUNTY OF	34	36
STEARNS, COUNTY OF	44	20
STEARNS, COUNTY OF	44	28
STEARNS, COUNTY OF	44	33
STEARNS, COUNTY OF	58	24
STEARNS, COUNTY OF	60	19
STEARNS, COUNTY OF	60	22
STEARNS, COUNTY OF	62	30
STEARNS, COUNTY OF	68	8
STEARNS, COUNTY OF	68	17
STEARNS, COUNTY OF	72	24
STEARNS, COUNTY OF	78	18
STEARNS, COUNTY OF	78	32
STEARNS, COUNTY OF	80	10
STEARNS, COUNTY OF	80	18
STEARNS, COUNTY OF	86	20
STECKLING, SARAH F	78	27
STEELE, STACY	68	16
STEFFENSEN, DALE M	18	9
STEFFENSEN, DALE M	20	33
STEFFENSEN, DALE M & CAROL L	20	33
STEFFENSEN, MICHAEL L & STACY A	18	36
STEFFENSEN, ROBERT W & ERICA R	18	9
STEFFENSEN, ROBERT W & JAMIE D	18	9
STEFFENSEN, ROBERT W & JAMIE D	18	16
STEFFENSON, DONN V & BARBARA	86	31
STEGURA, JAMES & CLAUDETTE	14	29
STEICHEN, KATHLEEN M	48	3
STEICHEN, RYAN D	48	3
STEICHEN, RYAN D	68	34
STEIL REV TR	42	17
STEIL REV TR	42	18
STEIL, CURT A & DEBRA A	86	19
STEIL, DANIEL G & MARY M	86	8
STEIL, DARYL J & ROSIE	68	8
STEIL, MARK & LORI	58	15
STEIL, SCOTT M & LISA M	58	11
STEILS SUNSET BEACH L.L.L.P.	16	33
STEIN, ELSIE	48	35
STEIN, ELSIE	52	2
STEIN, JAMES & ROBERT	24	21
STEIN, JAMES C	24	21
STEIN, JOHN P & MARY KAY	48	34
STEIN, JOHN P & MARY KAY	48	35
STEIN, JOHN P & MARY KAY	52	2
STEIN, JOHN P & MARY KAY	52	3
STEIN, PAULINE M	42	20
STEIN, PETER N & SANDRA	86	14
STEIN, RICHARD	48	25
STEIN, RICHARD	48	36
STEIN, WILLARD L	24	21
STEIN, WILLARD L	24	30
STELTEN, GREGORY	6	35
STELTEN, JAMES	52	4
STELTEN, JAMES	52	5
STENMAN, FREDRICK H & ELAINE	68	12
STEPAN, BENJAMIN & JENNIFER	30	18
STEPAN, DANIEL & JANE	70	27
STEVENS, CHAD M	34	16
STEVENS, MICHAEL R & DARLENE	54	22
STEVENS, TEDDY D & ANGELA J	24	4
STEVENSON, ROGER C	16	15
STEWARD REV LV TR, ALLEN	44	29
STEWART, FRANK J	32	4
STEWART, KATHLEEN M	32	4
STICH TR, CARL & ANNETTE	84	8
STICH, EDWIN J	84	20
STICH, GLADYS	14	12
STICH, RANDY T	6	32
STICH, WAYNE A & JOAN I	6	5
STIER, BRENT	46	20
STIGMAN, STACY L	24	34
STILLWELL, DUKE L & LEANN J	12	31
STINE, ERIC & STACY	76	17
STINSON, GERALD D	78	35
STOCK, ALBERT	26	2
STOCK, ALBERT	26	11
STOCK, ANN M	26	10
STOCK, DOUGLAS J & MARY ANN E	84	22
STOCK, GERALYN J	84	36
STOCK, GILBERT J	84	25
STOCK, JASON	76	34
STOCK, KEVIN E & TERESA	84	28
STOCK, LUCAS D & AMANDA J	14	31
STOCK, MARY ANN	16	18
STOCK, PAUL R & LISA M	16	24
STOCK, STEVEN	84	25
STOCK, THOMAS R & LORI L	16	36
STOCKFM TR	84	36
STOCKINGER, BEN J	48	33
STOCKINGER, BENJAMIN J	48	27
STODOLKA, JAMES & CAROL	10	10
STODOLKA, JAMES C	10	10
STODOLKA, THOMAS J & JEANETTE	32	35
STOERMANN, MARVIN R	12	17
STOERMANN, MARVIN R	14	30
STOERMANN, RAYMOND & ROSEANN	56	4
STOERMANN, SCOTT G & DEBORAH A	56	4
STOMMES FM TR, SURVIVING SPOUSES	80	30
STOMMES, ALLEN A & SUSAN R	42	9
STOMMES, ALVIN & JANICE	22	13
STOMMES, DALE A & EMMY	26	24
STOMMES, DANIEL K & DARICE M	26	7
STOMMES, DANIEL K & DARICE M	26	8
STOMMES, ELMER A JR & MARY E	64	20
STOMMES, JOHN	68	9
STOMMES, JOHN J	42	9
STOMMES, JOHN J & LYNN M	42	9
STOMMES, MARK A & LISA M	48	19
STOMMES, MARK A & LISA M	48	30
STOMMES, MICHAEL & DELORES	22	14
STOMMES, MICHAEL & DELORES	42	18
STOMMES, MICHAEL & DELORES	42	30
STOMMES, REUBEN & JANICE	22	13
STOMMES, REUBEN & JANICE	42	7
STOMMES, REUBEN & JANICE	42	18
STOMMES, ROBERT E	42	32
STOMMES, TIMOTHY E	42	32
STONE BROWN PAPERS INC	78	9
STONE, KYLE R & LUCINDA R	60	17
STONE, MARTIN J & DONNA M	10	14
STONEBURNER, ROBERT D & JANE M	64	21
STORMS FAMILY PARTNERSHIP	46	6
STORMS FAMILY PARTNERSHIP	46	7
STORMS, DAVID GERARD	44	30
STORMS, EUGENE	44	29
STORMS, JAMES & DELORES	46	6
STORMS, JEFFREY L	44	33
STORMS, LAWRENCE E	44	30
STORMS, MARK V	44	31
STORMS, ROBERT V & BONNIE L	46	5
STRAHAN, JUSTIN P	56	5
STRALEY, JOSEPH A & JOAN E	10	27
STRALEY, LAWRENCE & DAWN	24	24
STRAND, DAVID & JOHNELLE	60	31
STRANDBERG, THOMAS	32	8
STRANDE, EARLE D & IVADELL E	60	27
STRECKER IRREV TR, LOUIS	24	28
STREIT, JAMES J & NADINE	76	28
STREIT, LOWELL & AMY	10	4
STREIT, ROBERT	76	21
STREIT, STANLEY E & M B	10	4
STRESSE, DEBRA A	70	9
STROEING, JEFFERY	82	4
STROHMEIER TR, DAVID	42	33
STRONG, VICKI L	62	30
STRUFFERT, DALE E & KATHRYN L	40	19
STRUTHERS, DANIEL R & SHARON	18	15
STRUTHERS, MARVIN D	60	35
STRUZYK, ALPHONSE & ESTHER	84	3
STRUZYK, ALPHONSE & ESTHER	84	4
STRUZYK, ALPHONSE & ESTHER	84	9
STRUZYK, DUANE D & JULIE	14	30
STRUZYK, STANLEY G JR & K	14	30
STUDENSKI, CHRISTOPHER & HILARY	46	19
STUDER TR, AMOS & ALMA	26	24
STUDER, CATHERINE E	16	23
STUDER, KENNETH L & JANET M	32	22
STUDER, RICHARD L & JUDITH J	10	27
STUDER, THOMAS	84	4
STUDNISKI PROPERTIES L.L.C.	84	10
STUDNISKI PROPERTIES L.L.C.	84	11
STUDNISKI, BILLY J & SARAH L	76	36
STUDNISKI, JAMES A & DEBRA K	44	29
STUDNISKI, LINDA P	10	34
STUDNISKI, THOMAS & THERESA	10	23
STUDNISKI, THOMAS & THERESA	10	26
STUDNISKI, THOMAS E & DORIS P	10	30
STUEVE, DAVID H & JUDY	34	19
STUEVE, DAVID H & JUDY	34	20
STUEVE, DONALD H	16	36
STUEVE, THOMAS & BETH	26	1
STUHR, GLENDA M	24	4
STURM, THOMAS B & KAREN M	76	11
STURTEVANT, NANCY A	78	27
STUVE, SHAWN L	24	28
STYLES, JOSEPH R	76	3
STYLES, JOSEPH R & BARBARA K	48	1
STYLES, JOSEPH R & BARBARA K	76	3
SU, MARY JOY SIA	84	26
SUCHY, JEFFREY M & SARAH L	10	31
SUCHY, JEROME E & DONNA M	10	34
SUEK, MARK	32	17
SUEK, MARK	32	18
SUESS, HELEN A	68	11
SULLIVAN TR, ALLEN H	60	19
SULLIVAN, GERALD M & ELIZABETH	32	34
SULLIVAN, HAROLD P & JOYCE	32	34
SUMMIT COMMONS L.L.C.	80	9
SUNDBERG, WILL L	46	20
SUNDE, KYLE I	16	36
SUNDELL, CORY M	14	25
SUNDER, EUGENE	34	12
SUNDERMAN TR, ROMAN & AURELIA	54	16
SUNDERMAN TR, ROMAN & AURELIA	54	19
SUNDERMAN, MARTY	8	32
SUNDERMANN, TONY J & RHONDA B N	72	34
SUPAN, BENEDICT J & ALICE	12	30
SUPAN, BENEDICT J & ALICE	40	6
SUPAN, BEVERLY J	12	31
SUPAN, DONALD J & KAREN	12	19
SUPAN, GREG A	12	30
SUPAN, JEFFREY J & LINDA M	14	1
SUPAN, JEROME C & DOLORES M	12	19
SUPAN, JEROME C & DOLORES M	12	30
SUPAN, JEROME C & DOLORES M	14	36
SUPAN, LEO J	12	31
SUPAN, MARK G & AMY R	14	34
SUPAN, RAYMOND J & TRACY K	14	36
SUPAN, WILLIAM A & SUSAN	14	34
SURA, BERNADETTE G	32	35
SURA, EUGENE G & GENEVIEVE T	84	11
SURMA FM TR, MARY & THEILER, KATH-	58	33
SURMA PROPERTIES L.L.C.	40	32
SUTER, DEAN E	18	3
SVALESON, PETER L	24	6
SWANSON, DARLENE J	58	35
SWANSON, HEATHER	6	33
SWANSON, TREVOR & JOY	32	10
SWANSTROM, RICHARD C & JEANNE L	46	29
SWEDZIAK, CHARLENE M	14	2
SWENSEN, DUANE R & KATHLEEN	18	35
SWENSEN-TANGEN, SANDRA K	18	27
SWENSON GROVELAND FARMS L.L.C.	22	28
SWENSON REV TR, TIEDE JULIE	10	31
SWENSON, AARON T	32	26
SWENSON, CHUCK	10	29
SWENSON, LEAH J	84	18
SWENSON, TRAVIS	10	31
SWORSKI, MICHAEL J	22	9
SYMALLA, AUSTIN M & LORRAINE	16	27
SYMALLA, LEO	32	3
SYMALLA, LEO	32	34
SYMALLA, LESA A	32	2
SYMALLA, MATHEW R	78	19
SYMALLA, MATHEW R	80	24
SYMANIETZ, JEFFREY E	32	29
SYMANIETZ, JEFFREY E	32	30
SYMANIETZ, STANLEY A & DELROSE	32	29
T		
T & A PROPERTIES PLUS L.L.C.	40	17
T J COMMUNICATIONS &	78	29
T K DEMOLITION DISPOSAL INC	86	16
TABATT REV TR, EMIL J	26	14
TABATT REV TR, EMIL J	78	29
TABATT, DAVID	6	24
TABATT, JERRY W	8	21
TACHENY, GREGORY T & ROSELYN J	16	23
TADYCH, KEVIN	44	20
TADYCH, RYAN L	24	13
TAILLEFER, ERNA	12	19
TAILLEFER, ERNA M	12	19
TAILLEFER, ERNA M	12	20
TAMARACK MATERIALS NORTHLAND	80	2
TAMM REV TR, KENNETH & MARY	16	4
TAMM TR, DOLORES	26	5
TAMM TR, DOLORES	26	6
TAMM, CAROL	84	34
TAMM, DENNIS R	6	33
TAMM, RICHARD J & DEBRA M	26	5
TAMM, RONALD J & JOANNE M	6	27
TAMM, RONALD J & JOANNE M	6	33
TAMM, RONALD J & JOANNE M	6	34
TAUBER, DENNIS E & MARY LOU L	68	31
TAUNTON, WILLIAM D & JULIE K	18	32
TEAL TREE L.L.C.	36	6
TEAL TREE L.L.C.	66	17
TEAL TREE L.L.C.	66	20
TECHAM, LORI	14	22
TEGELS, ERIC J	70	20
TEGELS, JOHN A	70	21
TEGELS, RICHARD A & JOAN L	70	20
TEIGLAND, DEAN A & LORRAINE	14	28
TERHAAR, GARY F	86	30
TERHAAR, JOHN ALFRED	62	18
TERHAAR, MARK F	80	3
TERHAAR, RONALD J & BERNICE	86	19
TERHAAR, TIMOTHY G & CAROL A	86	24
TERRES TR, PETER F DISCLAIMER	30	5
TERRES TR, PETER F DISCLAIMER	30	23
TERRES TR, PETER F DISCLAIMER	62	8
TERRES TR, PETER F DISCLAIMER	62	9
TERRES TR, PETER F DISCLAIMER	62	17
TERRES, GARY A & LISA M	82	25
TERRES, GARY A & LISA M	82	26
TERRES, JASON R	38	15
TERRES, JASON R	38	36
TERRES, JOY M	72	23
TERRES, MARK U	10	30
TERRES, MICHAEL F	62	8
TERRES, PETER G & SUSAN V	20	11
TERRES, PETER G & SUSAN V	54	1
TERRES, RICHARD S & BRENDA J	72	22
TERRES, ROBERT A & JANE D	72	30
TERRES, ROBERT A & JANE D	72	32
TERRES, ROBERT A & JANE D	72	36
TERSTEEG, SCOTT M	36	30
TERWEY BROTHERS	80	20
TERWEY BROTHERS	80	21
TERWEY BROTHERS	80	28
TERWEY, ARTHUR B	32	4
TERWEY, BRUCE J & MICHELLE M	76	14
TERWEY, NOEL J & REBECCA R	86	3
TERWEY, NOEL J & REBECCA R	86	10
TERWILLIGER, GLEN R & REBECCA D	8	32
TERWILLIGER, JOHN C	56	6
TESCH, JAMES H & LOIS B	16	27
TESKE PROPERTIES L.L.C.	34	27
TESKE, ROCKY C & DEBORA J	10	32
TESSMER, DANIEL	22	2

NAME	PGE	SEC
TESSMER, DANIEL	22	3
TESSMER, DANIEL	22	11
TESSMER, DANIEL	58	35
TESSMER, MILAN G	24	29
THEEL, ROGER A & ANNETTE C	88	32
THEILER, DAVID	54	33
THEILER, DAVID & BONNIE	54	7
THEILER, DAVID & BONNIE	54	27
THEILER, JOSEPH G & JULIE A	62	7
THEILER, SARA	34	35
THEIMER REV TR, AXEL K	10	35
THEIS REV TR, IRENE E	26	25
THEIS REV TR, IRENE E	58	15
THEIS REV TR, IRENE E	58	22
THEIS, COREY N	20	6
THEIS, DIANA M	16	23
THEIS, GARY M & KAREN K	20	16
THEIS, GERALD B & RENEE L	26	33
THEIS, JEFF R & JEANNE M	42	2
THEIS, JEFF R & JEANNE M	42	10
THEIS, JEFF R & JEANNE M	42	11
THEIS, JOHN E & LAUREL M	16	34
THEIS, JULIE A	86	23
THEIS, JULIE A	86	24
THEIS, LEROY J & CINDY J	20	30
THEIS, MARVIN J	42	8
THEIS, MARVIN J	42	17
THEISEN TR, JAMES & NORLENE	68	26
THEISEN TR, JAMES & NORLENE	68	35
THEISEN, ALAN E	34	35
THEISEN, ALAN E	34	36
THEISEN, ALICE C	6	1
THEISEN, ALICE C	6	2
THEISEN, ALOIS & LAURA	80	31
THEISEN, BRUCE & WENDY	32	27
THEISEN, DAVID A & MARY L	80	30
THEISEN, JAMES & SANDRA	24	4
THEISEN, JAMES A & CAROL M	80	32
THEISEN, JASON	34	36
THEISEN, JERRY & KATHY	80	29
THEISEN, JOSHUA A	6	2
THEISEN, JOSHUA A	34	36
THEISEN, KATHLEEN M	40	29
THEISEN, MARK P & JUDITH A	80	33
THEISEN, MARK R	12	20
THEISEN, MICHAEL E & JANE L	84	26
THEISEN, RICHARD J	40	29
THEISEN, ROBERT A & JUDITH M	34	3
THEISEN, ROBERT J & JULIE	80	31
THEISEN, ROBERT J & JULIE	80	32
THEISEN, SCOTT J & MARYBETH W	58	25
THEISEN, SCOTT J & MARYBETH W	80	27
THEISEN, TODD M & SARAH J	80	30
THELEN, ANTHONY J	26	34
THELEN, BERNIE	26	25
THELEN, BRADLEY	26	19
THELEN, JAMES & CHERYL	82	14
THELEN, JAMIE J & ELIZABETH M	10	7
THELEN, JASON J	26	34
THELEN, JESSE	88	15
THELEN, JESSE J	82	23
THELEN, JOHN	82	25
THELEN, MARK & EVELYN	82	23
THELEN, MARK M JR & LUCY J	82	21
THELEN, MARK M JR & LUCY J	82	22
THELEN, MARK M JR & LUCY J	82	27
THELEN, PETER S & JILL M	26	34
THELEN, THOMAS H & ELEANOR	88	27
THELEN, TIMOTHY J	26	19
THELEN, TIMOTHY J	26	30
THELL, CHARLES & PATRICIA A	34	7
THELL, HENRY G & ROSEMARY A	34	31
THELL, JOHN & JOLEEN	14	12
THELL, MICHAEL J	34	10
THELL, ROBERT & SHARON	34	34
THELL, ROGER B & KATHLEEN D	34	2
THELL, ROGER B & KATHLEEN D	34	34
THELL, TERRENCE A	32	31
THEN TR, EUGENE L	40	33
THEN TR, JEROME & ESTHER	40	33
THEN, DONALD G & AGNES	40	29
THEN, GERY A	14	13
THEN, GERY A	14	15
THEN, GERY A	14	23
THEN, RHONDA R	10	9
THEN, TIMOTHY & RHONDA	10	9
THIELEN & THIELEN L.L.C.	22	7
THIELEN, ALAN & ELLEN	48	27
THIELEN, DENNIS	30	1
THIELEN, JAMES A & JANET A	42	6
THIELEN, JERON A	42	20
THIELEN, JOE A	22	20
THIELEN, KENNETH M	22	17
THIELEN, MARVIN J & JUDY V	30	1
THIELEN, MICHAEL E & JEANNE	86	10
THIELEN, MICHAEL R	64	34
THIELER, DAVID B & BONNIE R	54	26
THIESCHAFER, MICHAEL	8	24
THILL, MICHAEL E	16	6
THOENNES, TONY J & RACHEL M	68	26
THOLE REV TR, RAYMOND & CHARLENE	24	3
THOLE, ALAN	44	19
THOLE, ALAN	44	20
THOLE, ANTHONY & CARYN	44	20
THOLL, JOHN P	12	20
THOM, BRUCE W & GLORIA S	14	12
THOM, JOHN P	28	21
THOM, LAWRENCE & SANDRA	56	19
THOM, TRAVIS A & ANNA R	30	18
THOMALLA, DANIEL G	14	35
THOMALLA, JOSEPH F & MARY E	12	19
THOMAS, TIMOTHY A & A MARY	14	35
THOMAS, WILLIAM J & GERALDINE A	80	7
THOMES LV TR	64	6
THOMES LV TR	88	8
THOMES, ALLAN R	80	29
THOMES, LEROY & MARILYN	86	4
THOMES, ROGER J & DIANE J	86	16
THOMPSON INSURANCE INC	48	24
THOMPSON INSURANCE INC	48	25
THOMPSON INSURANCE INC	48	36
THOMPSON INSURANCE INC	50	19
THOMPSON LV TR, DEVONA M	64	8
THOMPSON LV TR, DEVONA M	64	17
THOMPSON, DALE	60	13
THOMPSON, DALE	60	14
THOMPSON, DALE	60	15
THOMPSON, JEFFREY L & MOLLY M	6	1
THOMPSON, LARRY A	60	8
THOMPSON, LARRY A	60	15
THOMPSON, LARRY A	60	16
THOMPSON, LARRY A	60	28
THOMPSON, LARRY D & MICHELE R	20	31
THOMPSON, LLOYD	18	25
THOMPSON, NANCY LEE	16	36
THOMPSON, RANONE S	46	17
THOMPSON, ROBERT C & LORI M	24	5
THOMPSON, WARREN I & MARIAN G	60	23
THOMSEN REV TR, ROBERT & BONNIE	16	15
THORDSON, ROBERT J	66	5
THORPE, JEFFREY G	16	27
THORSON TR, WANDA	60	18
THOSTENSON, YVONNE J	60	14
THOSTENSON, YVONNE J	60	22
THRALOW, MATTHEW A & KRISTINE	80	28
THROLSON, MICHAEL R & NANCY B E	10	2
THUL, DANA R POPE	52	11
THULL, ALVINUS & MARCELLA	62	19
THULL, DENNIS J & SHEILA K	62	33
THULL, DENNIS J & SHEILA K	62	34
THULL, GARY B	62	27
THULL, JAMES	30	24
THULL, JAMES	62	34
THULL, LINUS A	30	32
THULL, RICHARD W & MARION M	30	27
THULL, RICHARD W & MARION M	30	34
THULL, STANLEY & JOYCE	62	27
THYEN, RICHARD & JANET	44	20
TIDY FARM TURKEYS INC	30	13
TIDY FARM TURKEYS INC	62	18
TIEGLAND, LORRAINE	14	29
TIEMANN, BONNIE J	70	11
TILLER CORPORATION	16	25
TIMP, JAMES J & MARY	62	16
TIMP, ROBERT R & JOANN	62	16
TIPPELT, GERALD L & JOANN	68	17
TIPPELT, GERALD L & JOANN	68	18
TIPPELT, GERALD L & JOANN	68	19
TIPPELT, GERALD R	68	18
TISCHER, TODD A & JODI L	80	34
TISCHLEDER SNYDER FARMS L.L.C.	42	2
TISCHLEDER SNYDER FARMS L.L.C.	42	11
TISCHLEDER SNYDER FARMS L.L.C.	42	12
TITAN SERVICES L.L.C.	76	13
TIX, ERIC C & SUSAN	84	18
TIX, PAUL E & DONNA	84	17
TIX, PAUL E & DONNA	84	18
TIX, WILLIAM T	70	2
TKS SCHNEIDER FARM L.L.C.	30	16
TNT PROPERTIES LTD	70	22
TODD REV TR, JAMES T	44	34
TOEBEN, RANDY J & SHERRY L	56	36
TOENIES ACRES L.L.C.	34	18
TOENIES ACRES L.L.C.	34	19
TOENIES, DONALD J	70	28
TOENIES, DONALD J	70	32
TOENIES, JEANETTE	30	1
TOENIES, URBAN	56	14
TOENJES REV TR, MICHAEL C	68	14
TOENYAN, CARL & MARY	56	18
TOENYAN, CARL & MARY	56	19
TOENYAN, DANIEL	56	7
TOENYAN, HAROLD J	56	17
TOENYAN, HAROLD J	56	20
TOENYAN, JASON J & SARAH S	34	6
TOENYAN, MATTHEW	56	8
TOENYAN, MATTHEW	56	17
TOLLEFSON, JEFFREY A & ELIEEN J	86	27
TOLMAN, GERALD E & AMY J	68	26
TOM KRAEMER PROPERTIES I L.L.C.	86	21
TOM KRAEMER PROPERTIES II L.L.C.	86	21
TOM KRAEMER PROPERTIES III L.L.C.	86	21
TOMCZIK, MICHAEL P & KATHLEEN R	84	12
TOMSCHE FAMILY FARM L.L.C.	6	13
TOMSCHE FAMILY FARM L.L.C.	6	14
TOMSCHE, DONALD J & CHERYL A	58	22
TOMSCHE, GARY R & DEBRA A	6	13
TOMSCHE, PETER & MARY	16	3
TOMSCHE, THOMAS & MARILYN	6	13
TOMSCHE, THOMAS & MARILYN	6	14
TOMSCHE, THOMAS A	6	12
TOMSCHE, THOMAS A	6	13
TOMSCHE, THOMAS A	6	23
TOMSCHE, THOMAS A	10	7
TONEY, DONNA S & JOHN L	88	8
TONNELL, SHIRLEY A	76	22
TOPINKA, RONALD L & KARLA R	58	25
TORBORG REV TR, HERBERT & EM-	84	33
TORBORG REV TR, MARGARET	86	18
TORBORG TR, MELVIN & ELIZABETH	58	13
TORBORG TR, MELVIN & ELIZABETH	86	18
TORBORG, ANTHONY & REBECCA	22	23
TORBORG, BRIAN & JACKIE	16	27
TORBORG, BUILDERS	40	20
TORBORG, BUILDERS	40	34
TORBORG, BUILDERS	78	17
TORBORG, CHARLES W	22	10
TORBORG, GARY	80	20
TORBORG, GERALD A & DEANN M	58	12
TORBORG, GREG A & BRIAN R	58	13
TORBORG, JUSTIN J	16	9
TORBORG, MICHAEL G & KIMBERLY A	76	3
TORBORG, RICHARD A	58	11
TORBORG, ROBERT J	22	10
TORBORG, ROGER & SHARON R	64	10
TORBORG, ROMAN & MONA	86	8
TORBORG, ROY N & SHEILA A	58	13
TORBORG, STEPHEN J & SHARON A	68	23
TORBORG, STEPHEN J & SHARON A	68	24
TORBORG, STEPHEN J & SHARON A	68	25
TORREY TR, GEORGE B	16	28
TOTZ, WILLIAM D	46	17
TOUGAS, JEFFREY M	26	24
TOUGHILL, STEVEN M & AMY E	10	6
TOWER ENTITY 2 L.L.C.	62	29
TR	64	16
TR	68	12
TRAEGER, CHRISTINA	6	1
TRAMM, ALLEN D	16	16
TRAPP FM TR	14	11
TRAUT FAMILY PARTNERSHIP	12	32
TRAUT FAMILY PARTNERSHIP	40	6
TRAUT REV TR, BETTY E	40	21
TRAUT REV TR, FLOYD E	40	5
TRAUT REV TR, FLOYD E	40	6
TRAUT REV TR, FLOYD E	40	7
TRAUT REV TR, LORETTA J	12	32
TRAUT REV TR, MARGARET M	40	5
TRAUT REV TR, MARK J	40	18
TRAUT REV TR, MARK J	78	21
TRAUT REV TR, RALPH M	40	19
TRAUT TR, EDGAR & KATHLEEN	40	8
TRAUT TR, EDGAR & KATHLEEN	40	18
TRAUT, DANIEL & COLETTE	40	18
TRAUT, DANIEL & COLETTE	40	19
TRAUT, DANIEL & COLETTE	40	30
TRAUT, DAVID & JUDITH	40	6
TRAUT, DAVID & JUDITH	40	19
TRAUT, DAVID & JUDITH	40	20
TRAUT, DONNA M	40	4
TRAUT, JOSHUA C	14	24
TRAUT, JOSHUA T	12	32
TRAUT, KENNETH L & DANITA J	12	30
TRAUT, KENNETH L & DANITA J	12	31
TRAUT, KENNETH L & KEVIN E	84	1
TRAUT, KEVIN E & DEBORAH K	14	7
TRAUT, LAWRENCE J & AGATHA A	40	19
TRAUT, LLOYD	40	5
TRAUT, MARTI & LORI	12	32
TRAUT, ROGER F & MICHELLE	12	31
TRAUT, ROGER F & MICHELLE	12	32
TRAUT, ROYS	12	28
TRAUT, ROYS	40	9
TRAUT, ROYS F & BARRON, MARY	40	4
TRAUT, WILFRED	40	19
TRAUTMILLER, ROBERT S	60	20
TREADWAY, LAEL & GLORIA	32	12
TREANOR, DONOVAN T	22	30
TREE LAND L.L.C.	80	25
TREJO, MARISOL	24	1
TRETTEL, DAVID J & JANET ANN B	14	12
TRIANGLE PARTNERS L.L.C.	78	4
TRI-COUNTY RANGERS INC	64	4
TRIPLE S FARMS	38	2
TRIPLE S FARMS	38	9
TRIPLE S FARMS	38	10
TRIPLE S FARMS	38	16
TRI-R FARM	34	26
TRISCO, HERBERT H & CINDI LU	70	35
TRISKO TR, JEROME B	8	34
TRISKO TR, JEROME B	8	35
TRISKO TR, JEROME B	28	6
TRISKO, LARRY R & TERRY L	54	22
TRISKO, ROBERT C & HELEN K	78	19
TRITZ, JAMES J & DELORES J	80	30
TROBEC PROPERTIES L.L.C.	14	25
TROBEC, BERNADETTE	14	14
TROBEC, CECILIA V	14	25
TROBEC, CECILIA V	14	36
TROBEC, DAVID	40	5
TROBEC, JASON & GRETCHEN	14	12
TROBEC, JOSEPH K & BERNADETTE	12	18
TROBEC, JOSEPH K & BERNADETTE	14	23
TROBEC, LAWRENCE & FRANCES	14	25
TRUCKERS INN INC	70	16
TRUSTHEIM, TODD C & KIMBERLY E	60	18
TRUTWIN, PATRICK J	14	7
TSCHIDA, DALE L & LENORE M	24	16
TSCHIDA, JEROME S & DIANE	32	7
TSCHIDA, JOSEPH F & SUSAN M	76	5
TSCHIDA, KEITH P & JENNIFER K	72	34
TSCHIDA, KENNETH & SHIRLEY	54	12
TSCHIDA, KURT & BRENDA	30	36
TSCHIDA, KYLE J	54	34
TSCHIDA, RACHEL M	26	11
TSCHIDA, STEVEN & LINDA	56	8
TSCHIDA, STEVEN & LINDA	56	9
TSCHIDA, STEVEN & LINDA	56	23
TSCHUMPERLIN REV TR, DANIEL R	22	36
TSCHUMPERLIN REV TR, DANIEL R	42	31
TSCHUMPERLIN REV TR, DANIEL R	42	32
TSCHUMPERLIN TR, DAVID R	42	34
TSCHUMPERLIN TR, DAVID R	42	35
TSCHUMPERLIN, WILLIAM & RITA	22	36
TUCKER REV TR, PHILLIP C	66	10
TUHOLSKY, RAY & EVONNE	32	31
TWEDT, MICHAEL & GERALDINE L	84	21
TWOMEY, MARK & JUDITH	16	2
U		
U.S.A.	8	1
U.S.A.	8	11
U.S.A.	8	11
U.S.A.	8	12
U.S.A.	8	14
U.S.A.	8	21
U.S.A.	8	29
U.S.A.	8	30
U.S.A.	8	32
U.S.A.	8	33
U.S.A.	8	34
U.S.A.	14	14
U.S.A.	16	28
U.S.A.	16	31
U.S.A.	16	32
U.S.A.	16	34
U.S.A.	18	21
U.S.A.	18	27
U.S.A.	18	28
U.S.A.	22	20
U.S.A.	22	23
U.S.A.	22	31
U.S.A.	26	21
U.S.A.	28	6
U.S.A.	28	9
U.S.A.	28	16
U.S.A.	28	35
U.S.A.	30	34
U.S.A.	34	14
U.S.A.	34	23
U.S.A.	36	3
U.S.A.	36	24
U.S.A.	38	13
U.S.A.	38	24
U.S.A.	48	26
U.S.A.	54	19
U.S.A.	54	24
U.S.A.	56	1
U.S.A.	56	2
U.S.A.	56	3
U.S.A.	56	11
U.S.A.	56	19
U.S.A.	64	1
U.S.A.	66	4
U.S.A.	66	7
U.S.A.	66	16
U.S.A.	66	17
U.S.A.	66	18
U.S.A.	66	19
U.S.A.	66	29
U.S.A.	70	2
U.S.A.	70	6
U.S.A.	70	23
U.S.A.	70	24
U.S.A.	70	31
U.S.A.	70	36
U.S.A.	72	4
U.S.A.	72	30
U.S.A.	80	11
U.S.A.	82	12
U.S.A.	82	13

NAME	PGE	SEC
U.S.A.	88	15
U.S.A.	88	19
U.S.A.	88	36
UDERMANN, EARL L & ELIZABETH M	16	14
UDERMANN, JOHN D & MARY LOU G	12	33
UHLENKAMP, LYLE & MARILYN	8	21
UHLENKAMP, ROGER A & CYNTHIA	66	6
UHLENKAMP, ROGER A & CYNTHIA	66	18
UHLENKAMP, RUSSELL	70	21
UHLENKAMP, VERNON & IRENE	28	33
UNDERSANDER, JACK F & BONNIE S	56	23
UNGER, CHARLES M & CHERYL M	68	7
UNGER, KIM L	16	32
UNION DAIRY L.L.P.	8	35
UPDIKE, JAMIE	44	34
UPGREN REV TR, KATHLEEN A	14	35
UPGREN REV TR, KATHLEEN A	84	2
UPHOFF, CHARLES R & DEBRA D	30	12
UPHOFF, CHARLES R & DEBRA D	30	13
UPHOFF, CHARLES R & DEBRA D	30	14
UPHOFF, JAMES & VIVIAN	30	30
UPHOFF, ROGER N & SHARON V	26	9
UPHOFF, SHARON L	30	13
UPHOFF, SHARON L	30	24
UPHOFF, SHARON L	56	31
UPHOFF, STEVE J & JUDY A	62	19
UPHOFF, VICTOR R	72	11
UPHOFF, VICTOR R	72	12
URBASHICH, JOHN JR & MARY J	34	30
URWIN, LARRY B	22	26
URWIN, LARRY B	22	27
US BANK NA	78	32
USELMANN, THOMAS J & CYNTHIA M	46	29
UTECHT, RICHARD F & JOELLA J	42	20
UTECHT, RICHARD F & JOELLA J	42	29
UTECHT, ROGER A & TAMMY B	68	26
UTSCH, CHAD	38	35
UTSCH, CHARLES R & RUTH E	88	21
UTSCH, KENNETH A & SHIRLEY A	72	36
UTSCH, KENNETH A & SHIRLEY A	82	31
UTSCH, MICHAEL	88	25
UTSCH, MICHAEL	88	36
UTSCH, NICHOLAS C & MARGARET M	64	1
UTSCH, ROBERT J	88	25
UTSCH, ROGER E & DARLEEN L	22	5
V		
V & J FARM L.L.C.	36	18
V & J FARM L.L.C.	36	23
V & J FARM L.L.C.	36	28
V & J FARM L.L.C.	60	36
V & J FARM L.L.C.	70	33
V & J FARM L.L.C.	70	34
VADNER, ABRAHAM	64	22
VAGLE, PATRICIA L	64	6
VAIT, ANDREW	66	32
VAIT, ANTHONY N	60	27
VAIT, DONALD & TERESA	46	9
VAIT, NORBERT & RUTH	66	32
VAL HELGA FARM PARTNERSHIP	16	13
VALENTINE TR & HLEBAIN, EMILY	14	25
VALERIUS, DONALD F	44	30
VALERIUS, DONALD F	76	25
VALIANT, DEBBIE J	48	29
VANBECK, CORY P & ERICA	60	16
VANBECK, CORY P & ERICA	60	21
VANBECK, DENNIS	30	31
VANBECK, GREGORY J & KAY I	30	34
VANBECK, MARTI J & AUDREY A	66	24
VANBECK, MATTHEW V	72	1
VANBECK, PETER A & JOAN	30	32
VANBECK, RALPH & LINDA	36	1
VANBECK, RALPH & LINDA	72	6
VANBECK, ROBERT L	70	34
VANBUREN, BARRY R & PHYLLIS	24	11
VANDERBEEK, DAVID	18	31
VANDEREYK, JOHN T	68	12
VANDEREYK, MARK A	68	34
VANDEREYK, VIRGINIA T	68	12
VANDERHEYDEN, JAMES J	34	12
VANDERMEY, KEVIN L & ROBIN R	22	30
VANDERPOOL, JASON D	58	30
VANDERWEYST, MYRON & LINDA A	12	29
VANDESTEEG, GREGG A	66	1
VANDREHLE, ALAN D & LYNN	62	29
VANDREHLE, ALAN D & LYNN	62	32
VANDREHLE, ALAN D & LYNN	62	33
VANDREHLE, DAVID A & LUANN B	30	35
VANDREHLE, DAVID A & LUANN B	30	36
VANDREHLE, DAVID A & LUANN B	72	2
VANDREHLE, DONALD & HELEN	72	12
VANDREHLE, ROBERT A & RENEE M	72	3
VANDREHLE, ROBERT A & RENEE M	72	10
VANDREHLE, ROBERT A & RENEE M	72	11
VANEECKHOUT FM TR	24	24
VANHAVERMAET, MARK & GAIL M	28	16
VANHEEL, GARY S & LORETTA J	34	35
VANHEEL, JOYCE A	62	20
VANHEEL, RANDOLPH F	34	20
VANHEEL, THOMAS J & LAURA K	14	16
VANHEEL, WAYNE E	34	29
VANKOEVERING, HENRY J & C P	14	19
VANKOEVERING, WILLIAM E & JANET	14	36
VANNEVEL, ROGER & PATRICIA	86	10
VANNURDEN, DALE	52	5
VANNURDEN, DALE	52	17
VANNURDEN, DALE	52	18
VANNURDEN, GARY W & LOIS	52	9
VANNURDEN, ROBERT R & MARY I	52	9
VANOVERBEKE REV TR, NANCY J	76	16
VANSURKSUM, SHANE R & AMY B	76	16
VANWAY, MERLYN D	70	2
VARDSVEEN, STEVEN C	86	29
VARNER, ANDREW M	32	7
VARNER, ANDREW M	34	36
VARNER, RICHARD L & BONNIE C	34	11
VECHES, RICHARD L & SHARON F	22	9
VERGIN TR, CAROL MAIRE	24	35
VERGIN TR, CAROL MARIE	24	4
VERHOEFF, CALVIN D	20	30
VETERANS, ADMINISTRATION HOSP	78	9
VIERE, FREDERICK & GERALDINE	56	1
VIERE, JOSEPH C & CONSTANCE M	80	21
VIERE, KEITH	76	18
VIERKANT, LINDA A	48	11
VIERZBA, JULIE G	78	33
VIKING CO	6	25
VIKING CO	6	36
VIKING COUNCIL OF BOY SCOUTS	24	2
VIKING COUNCIL OF BOY SCOUTS	24	3
VIKING COUNCIL OF BOY SCOUTS	24	11
VIKING, WATERBEDS	14	35
VILLCHECK, JOHN A III & LOIS	40	29
VILLCHECK, KEITH A & ARLENE	40	8
VIRANT TR, WILLIAM J	86	24
VLIEM, RONALD L & KAREN	18	13
VLIEM, RONALD L & KAREN	18	24
VOELKER, KRISTA M	76	21
VOGEL, CLAUDE E	34	32
VOGEL, DANIEL A	10	25
VOGEL, RICHARD G	34	32
VOGEL, TIMOTHY E	54	29
VOGEL, TIMOTHY E	54	32
VOGEL, TIMOTHY V	8	19
VOGEL, TIMOTHY V	8	31
VOGEL, VIRGIL	28	30
VOGT FM TR	86	27
VOGT, CHARLES S	16	30
VOGT, DAVID L & DONNA M	58	20
VOGT, GARY D & SANDRA K	84	23
VOGT, KENNETH A	28	19
VOGT, RALPH & RITA	58	3
VOGT, ROBERT C & LAURA L	58	34
VOIGT FAMILY L.P.	76	11
VOIGT REV TR, CHARLES H	76	3
VOIGT SCHRODEN CENTURY FARM L.L.C.	76	17
VOIGT SCHRODEN CENTURY FARM L.L.C.	76	18
VOIGT, ALLEN C	88	7
VOIGT, BRIAN	32	13
VOIGT, BRIAN C	48	26
VOIGT, DANIEL & DORIS	68	29
VOIGT, DANIEL & DORIS	68	31
VOIGT, DANIEL & DORIS	68	32
VOIGT, GREGORY R	76	4
VOIGT, JAMES E & JACQUELINE A	68	1
VOIGT, JAMES M & PATRICIA	44	29
VOIGT, JAMES M & PATRICIA	44	30
VOIGT, JEANNE F	46	5
VOIGT, JODY M & BRENDA L	78	32
VOIGT, JOHN G & THERESA M	84	3
VOIGT, KEVIN L & ROBBIN J	68	25
VOIGT, LAWRENCE S	68	12
VOIGT, PAUL & SANDRA	76	22
VOIGT, PETER M & KAREN S	32	27
VOIGT, ROGER L & AMY C	42	9
VOIGT, RUSSELL R	44	19
VOIGT, STEPHEN R	76	9
VOIGT, STEPHEN R & DEBRA M	76	4
VOIT, GARY	56	4
VOLKERS, ALLAN E	6	20
VOLKERS, JAMES & SHARON K	84	21
VOLKERS, JAMES II & DONNA M	84	21
VOLKERS, LAUREN R	14	34
VOLKERS, SCOTT C & LISA M	84	27
VOLKERS, TYLER J	14	34
VOLLER, CAROLE J	70	23
VOLLER, JAMES L & MARY M	84	27
VOLLER, MATTHEW D	70	22
VONBANK IRREV TR, KATHY	22	8
VONESCHEN, WESLEY & RUTH	60	31
VONWAHLDE LAND PARTNERSHIP	54	34
VONWAHLDE, CLARENCE	62	34
VONWAHLDE, JAMES G & CAROL	54	5
VONWAHLDE, JAMES G & CAROL	54	6
VONWAHLDE, ROBERT	54	3
VONWAHLDE, ROBERT B & PATRICIA	54	3
VORNBROCK, DONALD J	56	36
VORNBROCK, KELLY J	56	22
VORNBROCK, ROMAN V & NONA L	6	3
VOS TR, DORIS & LINUS	34	15
VOS TR, DORIS & LINUS	34	22
VOS, DELORES M	34	15
VOS, JAMES G	10	25
VOS, JAMES J	34	12
VOS, RICHARD J	80	15
VOSS, ARTHUR	64	9
VOSS, ARTHUR	88	34
VOSS, ARTHUR H & BERNICE	64	9
VOSS, ARTHUR H & BERNICE	64	10
VOSS, ARTHUR H & BERNICE	64	15
VOSS, CRAIG A & ROSANNE M	34	35
VOSS, DAVID J	14	34
VOSS, DAVID T & HANNAH	38	32
VOSS, E BERNIECE	64	3
VOSS, SCOTT J & TRISHA J	18	32
VOSS, TAYLOR Y	80	33
VOSS, TERRENCE K	12	7
VOSSEN TR, ELMER & JULIANNA	42	31
VOSSEN, BRIAN E & KELLY D	24	22
VOSSEN, FRANCIS & LISA	42	28
VOSSEN, HAROLD & JANE	42	35
VOSSEN, KEITH J	22	20
VOSSEN, KENNETH A & CHARLOTTE	42	30
VOSSEN, LOUIS N & MARIETTA E	22	7
VOSSEN, RALPH & BETTY JEAN	42	14
VOSSEN, RALPH & BETTY JEAN	42	25
VOSSEN, RALPH & BETTY JEAN	48	30
VOSSEN, ROBERT L & JUDY M	48	17
VOSSEN, RONALD J	48	30
VOSSEN, RONALD J & THERESA L	42	24
VOSS-HABERLE, BETTY K	76	7
VOSS-KLEIN-NIETFELD L.L.C.	64	21
VOUK REV TR, RAYMOND & NORMA	84	11
VOUK, FRANK J & LISA M	14	36
VOUK, RICHARD F & MARY KAY	34	24
VOUK, ROBERT	14	36
VOUK, ROBERT	84	1
VOUK, ROBERT	84	2
VOUK, SHAWN R	84	11
VOUK, STEPHEN J & THOMAS J	14	24
VOUK, THOMAS J & NANCY J	14	24
VOUK, THOMAS J & NANCY J	84	11
VOWLES, WILLIAM R & DAWN M	6	25
VOXLAND ENTERPRISES L.L.C.	66	3
VOZ, MICHAEL & KAREN	12	19
W		
WAGNER, DALE W	52	3
WAGNER, ROBERT M & DOROTHY G	44	32
WAHL, VIRGIL T & KATHRYN M	84	33
WAHLDE TR, TAMARA IVON	54	34
WAHLDE, RAYMOND & RITA VON	54	7
WAHLDE, RAYMOND & RITA VON	70	13
WAIBEL TR, SHIRLEY M	48	21
WAIBEL, THOMAS F & JANET A	76	28
WAIT, RICKY L & BARBARA P	22	10
WAITE PARK MANUFACTURING INC	78	8
WAITE PARK RIFLE CLUB INC	76	20
WAITE PARK, CITY OF	78	17
WAKEFIELD, LOWELL	24	11
WAKEFIELD, TOWNSHIP OF	86	22
WAKEFIELD, TOWNSHIP OF	86	23
WALDORF CHILDRENS TRUST	72	29
WALDORF REV TR, DOLORES E	62	23
WALDORF REV TR, DOLORES E	62	25
WALDORF REV TR, DOLORES E	62	36
WALDORF, DANIEL G & BARBARA E	42	23
WALDORF, DANIEL G & BARBARA E	42	26
WALDORF, NORBERT E & JULIA M	36	36
WALDORF, NORBERT E & JULIA M	38	5
WALDORF, NORBERT E & JULIA M	72	32
WALETZKO, DAVID L & PATRICIA	10	18
WALETZKO, GERALD & KATHY JO	32	20
WALETZKO, RAYMOND P & J	6	1
WALETZKO, RAYMOND P & J	32	23
WALETZKO, WALLACE & JEANETTE	32	29
WALKER, MICHAEL	80	24
WALKLIN, KEITH A	76	28
WALL TR, THEODORE & DONNA	48	35
WALLEN, STEVEN W & JACKIE L	14	33
WALLENSTEIN, RICKY A	14	12
WALLRAFF, BRIAN D	58	22
WALN, KIM C & VIRGINIA J	24	11
WALSH, GARY D & KARLA K	78	31
WALSH, ROGER J & ROSEMARIE A	20	15
WALSH, ROGER J & ROSEMARIE A	20	22
WALTER FM TR, DAVID J	8	13
WALTER FM TR, DAVID J	8	22
WALTER, DAVID M & CATHY J	8	22
WALTER, DAVID M & CATHY J	8	23
WALTER, MELVIN R	8	11
WALTER, MELVIN R	8	14
WALTER, TIMOTHY	8	11
WALTERS REV TR, SUSAN M	80	8
WALTERS, RODNEY P & MARY S	48	17
WALTZING, DANIEL J	76	27
WALTZING, DAVID J & MARY K	56	33
WALTZING, DAVID J & MARY K	56	34
WALTZING, DAVID L	48	1
WALTZING, DAVID L	76	32
WALTZING, LAWRENCE L & H	76	28
WALZ FM TR, BRIAN	42	33
WALZ PROPERTIES L.L.C.	80	8
WALZ PROPERTIES L.L.C.	80	9
WALZ REV TR, DAVID A	84	23
WALZ, BRUCE V	42	34
WALZ, BRUCE V & TERRI A	42	33
WALZ, BRUCE V & TERRI A	42	34
WALZ, CHARLES P & CYNTHIA K	68	21
WALZ, DAVID E	72	6
WALZ, DENNIS L	20	13
WALZ, DONALD J & KARIN A	86	10
WALZ, FREDERICK J	24	2
WALZ, GREGORY S	80	32
WALZ, GREGORY S & SANDRA J T	58	16
WALZ, HAROLD F & PAMELA T	42	1
WALZ, HAROLD F & PAMELA T	48	6
WALZ, JAMES	36	15
WALZ, JOHN T	48	4
WALZ, JOSEPH W	84	29
WALZ, LEONARD J & ELIZABETH	80	15
WALZ, MARK L	66	20
WALZ, MATHEW & BARBARA	68	32
WALZ, MATHEW J	48	6
WALZ, MATHEW J	68	31
WALZ, MAYNARD M & JEANETTE E	42	34
WALZ, NORBERT J & MARIETTE L	80	17
WALZ, NORBERT J & MARIETTE L	80	18
WALZ, PAUL E & HELEN M	68	23
WALZ, PETER	68	32
WALZ, PETER R	68	15
WALZ, PETER R	68	16
WALZ, PETER R	68	22
WALZ, RAPHAEL & JEAN	26	1
WALZ, RAPHAEL & JEAN	68	21
WALZ, RITA M	20	1
WALZ, RITA M	20	2
WALZ, RITA M	20	12
WALZ, RITA M	20	14
WALZ, RITA M	36	1
WALZ, RITA M	36	7
WALZ, RITA M	36	8
WALZ, RITA M	36	11
WALZ, RITA M	36	12
WALZ, RITA M	38	7
WALZ, ROBERT & MELANIE	68	3
WALZ, ROBERT & MELANIE	68	10
WALZ, ROGER R	28	29
WALZ, ROGER R	60	1
WALZ, ROGER R	60	10
WALZ, ROGER R	66	35
WALZ, ROMAN	36	26
WALZ, ROMAN J & JUDITH ANN	36	22
WALZ, STEVEN G & DORIS A	36	30
WALZ, STEVEN R & NANCY R	80	29
WALZ, TRISTA	42	33
WALZ, TROY	60	1
WANDER REV TR, ALOYS & JEANETTE	36	35
WANDER, DONALD J & MARY B	28	28
WANDER, JOHN E & DEBRA K	72	13
WANDER, STEPHEN C & LINDA R	16	15
WANDERSCHEID, DAVID & CINDY	70	25
WANDERSCHEID, KEITH	28	32
WANDERSCHEID, MARY L	66	8
WANDERSCHEID, MARY L	70	25
WANDERSCHEID, MARY L	70	35
WANDERSCHEID, MARY L	70	36
WANG, JORDAN & AMANDA	14	9
WARD FAMILY FARM L.L.C.	16	15
WARD FAMILY INC	16	19
WARD FAMILY INC	16	21
WARD FAMILY INC	16	29
WARD, KEVIN J	86	5
WARD, KEVIN J	86	6
WARD, RICHARD V	6	16
WARD, RICHARD V	16	17
WARD, RICHARD V	16	21
WARD, RICHARD V	16	28
WARGA, BRUCE C & CHERYL J	32	6
WARGA, BRUCE C & CHERYL J	32	7
WARGA, BRUCE C & CHERYL J	32	32
WARGA, JAMES & SAMANTHA	32	6
WARGA, RANDY J	34	3
WARNER, DENNIS J & TAMARA J A	44	34
WARNER, KAREN L	46	19
WARNERT FM TR	84	25
WARNERT FM TR	84	26
WARNERT, JOHN	80	10
WARNERT, LEROY & LOIS Z	80	1
WARNERT, LEROY & LOIS Z	84	12
WARNERT, LEROY & LOIS Z	84	24
WARNERT, LEROY & LOIS Z	84	36
WARNERT, LOIS	74	18
WARNERT, MARK R & PAULA J	68	13
WARNERT, RONALD	84	24
WARNERT, RONALD O	80	1
WARNERT, URBAN M JR & MARY K	80	2
WARREN, ROSS	42	15
WARZECHA TR, MARCELLA	14	30
WARZECHA, ALLEN A & DONNA M	32	11
WARZECHA, DALE D & JULIE A	26	1
WARZECHA, DANIEL & BEVERLY A	14	12

NAME	PGE	SEC
WARZECHA, DONALD C & LORRAINE	14	28
WARZECHA, EUGENE A	14	19
WARZECHA, JEROME	14	10
WARZECHA, JEROME	14	11
WARZECKA FM TR	84	16
WASNER, BRADLEY S	32	19
WASNER, SYLVESTER J & DORIS	14	14
WASZAK REV LV TR	58	22
WATERS CHURCH	40	17
WATKIN, DOVE & TRACEY	16	14
WATKINS, CITY OF	42	23
WATKINS, DOUGLAS J & NANCY B	12	17
WATRIN, JOSEPH B & KATHLEEN	76	20
WATRIN, LANCE M	76	20
WAVEREK, MARY T	16	5
WAVEREK, SHEILA M	76	2
WEAVER II, JOHN E	16	27
WEBB, KATHLEEN V	64	16
WEBER IRREV TR, CHRISTINA	76	18
WEBER LV TR	22	15
WEBER REV TR, JEROME A	76	17
WEBER, BRUCE R	58	2
WEBER, BRUCE R & ANITA M	88	35
WEBER, CHRISTIAN	38	12
WEBER, DALE D	64	2
WEBER, DALE D & LORI	22	34
WEBER, DANIEL G	54	21
WEBER, DEBRA R	68	9
WEBER, JEANNETTE J	40	31
WEBER, JEROME	82	15
WEBER, JEROME	82	16
WEBER, JOHN M & ROSEMARY	36	23
WEBER, JOSEPH A & VIVIAN C	54	20
WEBER, NORBERT J	76	18
WEBER, ROGER A & KIM E	8	13
WEBER, ROGER A & KIM E	54	18
WEBER, ROGER A & KIM E	54	19
WEBER, ROGER A & KIM E	70	24
WEBER, STEVEN J & LUAN M	68	31
WEBER, THOMAS	36	23
WEBER, THOMAS	36	25
WEBER, THOMAS	36	26
WEBER, THOMAS J	10	6
WEBER, THOMAS W & LORRAINE F	48	35
WEBER-ZUNKER, CATHLEEN J	58	22
WEEKES, BARTHOLOMEW E	86	33
WEERES, JAMES	42	14
WEERES, PAULA J	78	33
WEERES, ROGER J & JOAN I	58	36
WEERES, RONALD L & SANDRA L	22	17
WEGLEITNER, DARRELL & ANETTE	34	6
WEGLEITNER, DARRELL & ANETTE	34	7
WEGLEITNER, JAY J & APRIL A	34	31
WEGNER, CAROL J	88	21
WEGNER, LAURIE L	88	20
WEGNER, TIMOTHY C & SHERI R	88	21
WEHLAGE, JAMES R & RUTH A	28	26
WEHLAGE, JAMES R & RUTH A	28	35
WEHLAGE, MICHAEL G & JULIE A	30	20
WEHLAGE, NORMAN & MATHILDA	28	24
WEHLAGE, NORMAN & MATHILDA	30	19
WEHLAGE, NORMAN & MATHILDA	30	30
WEHLAGE, ROBERT E & JUDY	30	33
WEHSELER, AGNES	6	21
WEHSELER, CHRISTOPHER	26	30
WEHSELER, ROBERT & MARY	42	1
WEIHRAUCH, DEBRA A	40	33
WEIHRAUCH, THOMAS & DONNA	40	33
WEIMAN, DARLENE F	84	35
WEIMAN, RICHARD R	80	31
WEIMERSKIRCH REV TR, JOHN L	28	10
WEIMERSKIRCH, DENNIS & NANCY	18	24
WEINMANN LV TR, MARIE H	28	32
WEINMANN LV TR, MARIE H	36	22
WEINMANN LV TR, MARIE H	36	25
WEINMANN, JOHN G	22	24
WEINMANN, LISA M	26	32
WEIR, RICKY M & SHARI L	8	18
WEIR, RICKY M & SHARI L	8	20
WEIS GENERATIONS L.L.C.	58	29
WEIS, MICHAEL F	58	32
WEIS, MICHAEL J & MONICA J	44	30
WEISHAIR, SCOTT A & KIM F	70	11
WEISMAN, WAYNE & MONA	52	12
WELCH, CHRIS	32	32
WELLE REV TR, LAWRENCE S	76	34
WELLE, ANTHONY & BARBARA	30	13
WELLE, ANTHONY & BARBARA	30	14
WELLE, ANTHONY & BARBARA	30	23
WELLE, ANTHONY & BARBARA	30	24
WELLE, DANIEL	68	14
WELLE, DANIEL A	72	17
WELLE, DANIEL A	72	20
WELLE, DAVID & KATHLEEN	62	10
WELLE, DAVID & KATHLEEN	62	11
WELLE, DAVID E & PATRICIA M	16	34
WELLE, DAVID H & JANET	80	33
WELLE, JAMES V & KATHY J	36	13
WELLE, JAMES V & KATHY J	38	7
WELLE, JAMES V & KATHY J	38	8
WELLE, JAMES V & KATHY J	72	8
WELLE, JAMES V & KATHY J	72	17
WELLE, JEFFREY W & MARY E	68	14
WELLE, JESSE & LISA	32	8
WELLE, JOEL A	62	10
WELLE, KENNETH L & KATHLEEN J	34	11
WELLE, LUKE	34	26
WELLE, MARK A	16	9
WELLE, MICHAEL J & DONNA M	62	20
WELLE, PATRICK D & BARBARA M	72	34
WELLE, PETER J & ANNE K	62	10
WELLE, RANDALL D & GLORIA S	54	18
WELLE, ROBERT	62	15
WELLE, ROBERT	72	25
WELLE, ROBERT	72	26
WELLE, ROBERT	72	35
WELLE, ROBERT A & DONNA M	36	12
WELLE, ROBERT A & DONNA M	72	7
WELLE, ROBERT A & DONNA M	72	8
WELLE, ROBERT A & DONNA M	72	17
WELLE, ROGER & JOYCE	28	26
WELLE, STEVE	24	2
WELLE, STEVEN J & DIANE	72	23
WELLE, VERNON J & GENEVIEVE L	72	7
WELLE, VERNON J & GENEVIEVE L	72	18
WELLER REV TR, JOHN L	86	31
WELLER TR, DAVID & THERESA	60	18
WELLER, BRIAN & CYNTHIA R	20	12
WELLER, CASIMIR	36	18
WELLER, CASIMIR	60	13
WELLER, CASIMIR	60	14
WELLER, JACULIN L	60	11
WELLER, JAMES J & JACULIN L	28	29
WELLER, JAMES J & JACULIN L	28	30
WELLER, JAMES J & JACULIN L	28	31
WELLER, JAMES J & JACULIN L	66	25
WELLER, KEVIN & MARY	20	18
WELLER, PAUL J & JANE M	66	7
WELLER, ROGER & CHERYL	60	15
WELLER, ROGER & CHERYL	60	18
WELLER, ROGER & CHERYL	60	21
WELLER, ROGER & CHERYL	60	22
WELLMAN, JOHN D	32	15
WELLS CONCRETE PRODUCTS CO	6	22
WELLS REV TR, NANCY A	48	16
WENDERSKI, BRIAN	32	24
WENDERSKI, DONALD P & CAROL	32	15
WENDERSKI, HARVEY D	26	22
WENDERSKI, JAMES J	32	23
WENDERSKI, JAMES J	32	24
WENDERSKI, LAWRENCE S	32	23
WENDLANDT TR, DISCLAIMER	88	35
WENDLANDT, KEN & KRISTI	38	33
WENDLANDT, KEN & KRISTI	38	34
WENDLANDT, L & ANN M	20	15
WENDLANDT, TROY L	88	30
WENDROTH, MARK S & ROBERTA M	22	28
WENDT, STEVE & AMANDA H	48	11
WENFAM LP	12	30
WENGER, KENNETH R & EMMA J	8	31
WENGER, KENNETH R & EMMA J	28	19
WENGER, KENNETH R & EMMA J	66	24
WENKER, DAVID R	30	3
WENKER, DAVID R	30	27
WENKER, ERIC	18	35
WENKER, MARK A	66	11
WENKER, RITA	30	27
WENKER, RITA	30	34
WENNER EXCHANGE-A PARTNERSHP	68	28
WENNER EXCHANGE-A PARTNERSHP	68	33
WENNER FM TR, NICHOLAS	86	28
WENNER REV TR, PAUL	68	28
WENNER, JEROME P & SHARON L	86	7
WENNER, MARY L	86	28
WENNER, PATRICK & KELLY	86	25
WENNER, PATRICK T	16	19
WENNING, GENEVIENE	32	19
WENNING, GERALD & CAROL	6	10
WENNING, GERALD & CAROL	34	33
WENNING, JEFFREY J & TRACY	6	10
WENNING, JOSEPH J	34	16
WENSMAN, ADO L & PATRICIA M	64	20
WENSMANN FM REV LV TR	72	11
WENSMANN, GREG J & KARLA V	16	3
WENSMANN, KEITH & BROOKE	56	32
WENSMANN, RONALD P & AUDREY R	58	17
WENTLAND TR, LEO & DORIS	32	10
WENTLAND, DALE A & LINDA R	32	16
WENTLAND, DENNIS & MARCIA	32	3
WENTLAND, DONALD L & MARY	32	14
WENTLAND, GARY & ANN	32	14
WENTLAND, LOUIS & ELEANOR	32	15
WENTLAND, PATRICK A & ANN M	32	3
WENZ, LEE R & JULIE A	68	14
WENZ, NATALIE M	76	35
WERNER, MICHAEL A	54	31
WERNER, RANDY M & KIMBERLY R	52	13
WERTISH, ARLIN C & DANA M	86	14
WERTISH, STEVEN M & RITA M	42	15
WERTZ, JOHN A	24	22
WESBUR TR, WILFRED H	36	19
WESBUR, BERNARD F	68	31
WESBUR, BERNARD F	86	36
WESBUR, KENT E & KIMBERLY A	50	7
WESBUR, KENT E & KIMBERLY A	76	25
WESBUR, PAUL	36	7
WESSEL, WILLIAM A	70	12
WESSEL, WILLIAM A	70	13
WESSLING, HENRY J JR & JOANN	24	6
WEST CENTRAL INC	18	5
WESTBROCK, MARY A	32	6
WESTENDORF, THEODORE & JOYCE	30	22
WESTERHOFF, JAMES & ELIZABETH	16	13
WESTERMAN, SCOTT J & JANELL R	28	18
WESTLAND DAIRY L.L.P.	42	8
WESTLAND DAIRY L.L.P.	42	26
WESTLAND DAIRY L.L.P.	42	27
WESTLAND DAIRY L.L.P.	42	34
WESTPHAL, BRUCE	60	31
WESTPHAL, BRUCE	60	32
WESTRA, DANI J	80	14
WESTRUD, PHILIP J	60	19
WESTRUP, GERARD	42	9
WESTRUP, JUSTIN	46	5
WESTVIG, LINDA J	64	30
WETLAND PROPERTY INVESTMENTS	70	36
WETTELS, DARLENE	88	22
WETTELS, DARLENE	88	34
WEYER FAMILY L.P.	40	8
WEYER TR, RUPERT C	40	17
WEYER, HARVEY G & ARLENE L	40	8
WEYER, LARRY & BARBARA	76	15
WEYER, MICHAEL F & SHARON L	34	33
WEYER, MICHAEL F & WILFRED L	40	33
WEYER, RAYMOND A & JEAN	84	33
WHEECE, ROGER L	12	20
WHISPERING ACRES L.L.C.	34	26
WHITE OAK FARM L.P.	74	7
WHITE OAK FARM L.P.	76	11
WHITE OAK FARM L.P.	76	12
WHITE OAK FARM L.P.	76	26
WICHT FAMILY LAND L.L.L.P.	8	16
WICHT FAMILY LAND L.L.L.P.	8	17
WICHT FAMILY LAND L.L.L.P.	70	27
WICHT FAMILY LAND L.L.L.P.	70	28
WICHT FAMILY LAND L.L.L.P.	70	34
WICHT JR, JOHN E	28	1
WICHT, JARON	70	33
WICKER, JOHN D & MARY K	48	16
WICKER, JOHN D & MARY K	48	17
WICKER, RANDY J & JOSEPHINE M	76	23
WICKLUND, JERALD J	16	23
WICKS, THOMAS M & VICKIE L	16	13
WIEBER REV TR, DONALD H	84	29
WIEBER, KERRY L & JOAN M	26	27
WIEBER, KERRY L & JOAN M	26	28
WIEBER, KORY & SANDY	26	32
WIEBER, RICHARD	26	33
WIEBER, RICHARD D & YVONNE E	84	27
WIECHMAN, ANDREW	18	33
WIECHMAN, ANNETTE	36	29
WIECHMAN, ARTHUR	36	36
WIECHMAN, DAVID M	56	15
WIECHMAN, MARK P & BEVERLY A	56	4
WIECHMAN, MARK P & BEVERLY A	56	9
WIECHMAN, PETER J	56	23
WIECHMAN, STEPHEN & CHERYL	56	10
WIECHMANN, ALLAN M & LISA M	54	35
WIECHMANN, JACOB	56	15
WIECHMANN, JOSEPH	56	31
WIECHMANN, MICHAEL W & BRENDA	34	7
WIECHMANN, MICHAEL W & BRENDA	56	3
WIECHMANN, MICHAEL W & BRENDA	56	10
WIECHMANN, MICHAEL W & BRENDA	56	11
WIECHMANN, MICHAEL W & BRENDA	56	12
WIECHMANN, MICHAEL W & BRENDA	56	22
WIECHMANN, STEPHEN & CHERYL	56	9
WIECHMANN, STEPHEN & CHERYL	56	10
WIECHMANN, THOMAS & JOANNE	54	24
WIECHMANN, THOMAS & JOANNE	56	18
WIECHMANN, THOMAS & JOANNE	56	19
WIEGAND TR, WESLEY	46	28
WIEHOFF, SCOTT	54	36
WIELENBERG TR, JOSEPH & MARIE	54	2
WIELENBERG, DANIEL	34	30
WIELENBERG, DAVID N & JOYCE H	26	3
WIELENBERG, HERBERT E & SH	34	31
WIELENBERG, HERBERT E & SH	34	33
WIELENBERG, HERMAN H & IRENE	34	29
WIELENBERG, LINDA	72	2
WIENEKE, JOHN C & TERESA M	48	7
WIENEKE, MARTIN W & LORETTA	48	7
WIENER, AARON D	8	21
WIENER, CHAD & CHERYL	28	34
WIENER, CHAD & CHERYL	36	3
WIENER, CHAD & CHERYL	60	28
WIENER, DANIEL R & ILENE	8	21
WIENER, GREG E & MARTHA M	8	17
WIENER, LEO L & ANTOINETTE	70	14
WIENER, LEROY A	18	33
WIENER, NATHAN J & JODY L	66	2
WIENER, NATHAN T	54	17
WIENER, RANDY R & DELORES A	86	9
WIENER, RANDY R & DELORES A	86	16
WIESMAN, KEVIN	24	5
WIETHOFF, CHARLES	18	25
WILBUR, RUSSELL A & PAMELA K	16	33
WILCZEK, GALEN	14	32
WILCZEK, GALEN	14	34
WILCZEK, RAYMOND & CAROL	14	4
WILCZEK, RAYMOND & CAROL	14	33
WILD RIVER L.P.	52	11
WILDER, PAMELA K	58	30
WILGEN, JOHN B & DIANNE	70	32
WILHELM, ADOLPH	58	24
WILHELM, ADOLPH	86	30
WILKINS REV TR, CHARLEEN N	46	31
WILLARD TR, DELROSE R	80	27
WILLARD, ANTHONY D & BARBARA J	68	9
WILLARD, DANIEL J & KELLY R	80	29
WILLARD, GLENN R & DIANE M	68	31
WILLARD, JAMES L	80	27
WILLARD, ROY C & SANDRA L	80	34
WILLE, LESLIE D & DEBRA K	80	33
WILLENBRING JT REV LV TR, ELMER &	86	6
WILLENBRING REV TR, RUSSELL E	86	4
WILLENBRING, ALAN C & JOAN M	58	13
WILLENBRING, DAVID E & VERNON R	26	4
WILLENBRING, DAVID E & VERNON R	26	16
WILLENBRING, DAVID E & VERNON R	26	17
WILLENBRING, DAVID E & VERNON R	26	20
WILLENBRING, DAVID E & VERNON R	26	29
WILLENBRING, DAVID E & VERNON R	26	32
WILLENBRING, DAVID E & VERNON R	26	34
WILLENBRING, DUANE P & DIANE	68	5
WILLENBRING, EDWARD & ANNA MAE	22	2
WILLENBRING, EDWARD & ANNA MAE	58	35
WILLENBRING, GARY	22	12
WILLENBRING, GARY V & SANDRA L	22	1
WILLENBRING, GEORGE J	14	1
WILLENBRING, JAMES & JANET	42	10
WILLENBRING, JEROME & BARBARA	58	4
WILLENBRING, JEROME & BARBARA	58	10
WILLENBRING, JOHN W & JANE E	86	4
WILLENBRING, JOSEPH J & JUDY	58	35
WILLENBRING, MELVIN R & C M	26	20
WILLENBRING, MELVIN R & C M	26	21
WILLENBRING, MICHAEL A & A O	68	8
WILLENBRING, RACHEL J	26	34
WILLENBRING, WILFRED H	22	2
WILLIAMS TR, GEORGE & JEANNE	8	3
WILLIAMS TR, GEORGE & JEANNE	8	4
WILLIAMS TR, GEORGE & JEANNE	8	34
WILLIAMS, CHRISTOPHER & SARA	56	26
WILLIAMS, FRED J	40	28
WILLIAMS, LAWRENCE J & JANET	54	2
WILLNER, JEREMY J	42	1
WILLNER, JEREMY J	48	6
WILLOW CREEK STORAGE L.L.C.	52	10
WILLS, GLENN R	36	26
WILLS, GLENN R & MARCIA A	36	26
WILSON REV TR, DALE F	66	19
WILSON, PETER J & PEGGY A	46	5
WILTZ, SARAH E	84	10
WILWERDING FAMILY L.L.P.	8	18
WILWERDING FAMILY L.L.P.	34	31
WILWERDING FAMILY L.L.P.	56	25
WILWERDING FAMILY L.L.P.	56	27
WILWERDING FAMILY L.L.P.	56	33
WILWERDING FAMILY L.L.P.	56	34
WILWERDING FAMILY L.L.P.	56	35
WILWERDING FAMILY L.L.P.	56	36
WILWERDING FAMILY L.L.P.	82	7
WILWERDING FAMILY L.L.P.	82	18
WILWERDING, JAMES	56	25
WILWERDING, JERALD A & AMANDA L	56	35
WILWERDING, JOSEPH T & KORI	56	35
WIMMER, JAMES V & JOYCE A	6	4
WIMMER, JAMES V & JOYCE A	6	9
WIMMER, JOHN L & JOYCE A	26	35
WIMMER, PATRICK M & DIANE J	80	35
WIMMER, PETER D	6	9
WINDFELDT, BRADLEY A & JODI	78	24
WINDSCHITL, MICHAEL & ROSEMARY	16	33
WIN-GO INVESTMENTS L.L.C.	52	10
WINK, SHAWN	22	14
WINKELMAN, DOUGLAS J & DIANE	76	35
WINKELMAN, KEVIN J & SHERRI L	76	35
WINKELMAN, MINNIE L	24	31
WINKELS REV TR, LEANDER J	26	18
WINKELS, JAMES A & LISA	26	19
WINKELS, LEANDER J & KAREN B	26	18
WINKELS, RICHARD G & TAMARA J	78	33
WINKELS, THOMAS & CHRISTIE	26	7
WINKELS, THOMAS & CHRISTIE	26	8
WINKLER, JEROME M	32	11
WINNEBAGO ROAD PROPERTIES L.L.C.	40	9
WINSTROM PROPERTIES MN L.L.C.	64	18
WINSTROM PROPERTIES MN L.L.C.	64	19
WINTER TR, JAMES L	84	6

NAME	PGE	SEC
WINTER TR, JAMES L	84	7
WINTER, CURTIS	14	32
WINTER, DALE & KRIS	18	10
WINTER, DALE J	72	3
WINTER, DALE J	72	4
WINTER, DALE J	72	5
WINTER, DANIEL & TERESE	72	25
WINTER, DENNIS F & NANCY	54	31
WINTER, DOUGLAS & TERESA	36	33
WINTER, DUANE J & BONITA M	60	5
WINTER, GLENN H & LORI A	52	5
WINTER, NORMAN & SOPHIE	30	34
WINTER, RICHARD L & MARY E	84	6
WINTER, ROBERT V & KERRIE L	32	3
WINTERS, ISAAC J	30	2
WINTERS, JOHN R & CATHERINE M	54	32
WIRKKULA, JEREMY	46	29
WIRZ, JAMES L & CAROLE I	42	25
WITTE FAMILY L.P. L.L.L.P.	76	7
WITTE REV TR, RICHARD H	78	28
WITTE, JOSEPH A	22	16
WITTENBERG, ROGER E & RENEE	68	15
WITTKOP, ROBERT & SUZANNE	6	6
WITTKOP, ROBERT H	6	5
WITTKOP, ROBERT H	6	8
WITTMAYER, ROBERT L & JANE R	76	9
WITTROCK, KARL W & JUDITH M	44	31
WITTROCK, KEVIN C & CHRISTINE I	46	7
WITTROCK, KEVIN C & CHRISTINE I	46	18
WITTROCK, LINDA M	44	34
WITTROCK, MARK L	16	34
WOCHNICK REV TR, MARCELLA J	30	23
WOCHNICK REV TR, MARCELLA J	30	24
WOCHNICK REV TR, MARCELLA J	30	26
WOCHNICK, DAVID L & CAREY J	86	36
WOCKEN FM TR, ADOLPH	86	22
WOCKEN FM TR, ADOLPH	86	27
WOCKEN, PAUL J & MELISSA RYAN	86	27
WOEHLER, CHARLES T & KELLI L	20	21
WOEHLER, CHARLES T & KELLI L	20	27
WOEHLER, CHARLES T & KELLI L	20	28
WOESTE, DANIEL G	70	36
WOESTE, JOSEPH R	54	29
WOESTE, RICHARD & JANET	28	36
WOESTE, RICHARD L	14	35
WOGERNESE, DAVID G	76	35
WOHLETZ TR, KATHLEEN M	32	9
WOHLETZ TR, KATHLEEN M	32	33
WOHLETZ, DAVID & JODI	32	3
WOHLETZ, DAVID & JODI	32	9
WOHLETZ, JASON M & TESSA	62	25
WOHLETZ, KEVIN A	6	9
WOIDA REV TR, MATHEW E	8	10
WOIDA, JOSEPH	8	5
WOIDYLA, AARON	32	5
WOITALLA, BENJAMIN J	10	7
WOITALLA, DAVID	32	30
WOITALLA, DAVID	34	25
WOITALLA, DUANE	10	7
WOITALLA, JOHN & BONITA	10	3
WOITALLA, JOHN & BONITA	10	6
WOITALLA, JOHN & BONITA	32	34
WOITALLA, KEITH R & PATRICIA A	32	33
WOITALLA, KURT	6	1
WOITALLA, KURT	32	33
WOITALLA, MARY	6	1
WOITALLA, RAYMOND P & BARBARA	10	6
WOLBECK FM LV TR	70	34
WOLBECK, DUANE J & GAIL A	30	6
WOLBECK, IRVIN R & DONNA MAE	8	3
WOLBECK, JOSH J	8	12
WOLBECK, KEITH L & CARLA R	84	11
WOLBECK, KEVIN & DEBORAH	26	6
WOLBECK, LEROY J JR & PAMELA M	8	2
WOLBECK, SHARON A	56	11
WOLBECK, SHAWN A & STACIE M	30	29
WOLCH, JESSE A	14	31
WOLD, DANNY R & CHARLOTTE A	18	25
WOLD, TOM W	20	22
WOLF LV TR, LOIS	16	21
WOLF, CHRIS R	16	18
WOLF, GARY W	8	9
WOLF, GARY W	8	10
WOLF, MILDRED	8	9
WOLFE, MARVIN D	70	35
WOLFGRAM, HERBERT K & SHARON J	76	6
WOLHART, LYLE W & JOYCE E	12	28
WOLLAK DEVL INC	40	33
WOMACK, NEAL L & WENDY H	34	31
WOOD CREEK ESTATES L.L.C.	80	15
WOODLAND HOMES INC	40	30
WOODS REV TR, GARY P	48	26
WOODS REV TR, GARY P	48	28
WOODS REV TR, GARY P	48	34
WOODS, JEANNE	10	24
WOODS, LEE A	14	36
WORKMAN, TIMOTHY K & BARBARA S	46	30
WORM, CATHERINE T	22	3
WORM, ELMER	86	19
WORM, RICHARD A	10	16
WORM, STEVEN M & ELODIE A	16	36
WORMS LAND HOLDINGS L.L.C.	20	4
WORMS LAND HOLDINGS L.L.C.	36	1
WORMS LAND HOLDINGS L.L.C.	60	23
WORMS LAND HOLDINGS L.L.C.	60	26
WORMS LAND HOLDINGS L.L.C.	72	6
WORMS LAND HOLDINGS L.L.C.	72	7
WORMS LUMBER & READY MIX INC	62	19
WORMS LUMBER & READY MIX INC	70	15
WORMS, HARVEY B & JANET	36	13
WORMS, JON M & LAUREL C	20	4
WORMS, JON M & LAUREL C	30	31
WORMS, JON M & LAUREL C	72	6
WORMS, ROBERT M & DONNA M	36	1
WRIGHT, KATHLEEN M	58	36
WRUCK, JEREMIAH L & JULIE M	14	32
WRUCK, RICKY A & ELAINE M K	26	12
WRUCK, STEVEN & JACQUELINE	14	9
WUCHERER, JEFFREY	76	21
WUDINICH, KIMBERLY	14	30
WUEBKERS, DALE & DIANE	34	31
WUEBKERS, KEVIN & JANICE	34	32
WUERTZ, ALVIN E & JANICE S	38	23
WUERTZ, ARTHUR H & LEONA M	38	24
WUERTZ, ARTHUR H & LEONA M	38	25
WUERTZ, BRADLEY L	88	27
WUERTZ, EUGENE & LORI	38	27
WUERTZ, HARVEY	38	35
WUERTZ, HARVEY W & DENISE M	38	31
WUERTZ, HARVEY W & DENISE M	38	32
WUERTZ, HARVEY W & DENISE M	38	35
WUERTZ, KARY T & CATHARINE C	22	25
WUERTZ, LYNETTE M	38	35
WUERTZ, PETER T & LISA M	72	19
WUERTZ, PETER T & LISA M	72	21
WUERTZ, PETER T & LISA M	72	29
WUERTZ, WILLIAM	38	22
WUNDERLICH TR, FMREV	14	16
WUNDERLICH TR, FMREV	14	21
WUNDERLICH, JAMES & MARY	10	8
WUNDERLICH, RAYMOND F	14	16
WUNDERLICH, RAYMOND F	14	17
WUNDERLICH, THOMAS M	14	16
WURETZ IRREV TR	72	21
WURM, JOHN M & LOIS J	28	20
WURM, MITCHELL & MOLLY C	44	20
WURM, THOMAS M	28	20
WURST, FRED M & CAROLE	76	4
WURST, FRED M & CAROLE	76	5
WURST, JAMES & TRACY A	76	4
WURZER, DANIEL J & SANDRA T	16	14
Y		
YACKLEY, WILLIAM J	68	25
YAHNKE TR, BURDETTE L	60	25
YAMRY, CORY C	12	19
YAMRY, CORY C	12	20
YAMRY, CORY C	12	29
YAMRY, CORY C	14	33
YAMRY, FRANCIS J & DIANE M	14	28
YAMRY, NEIL M & KATHY L	34	13
YANISH FAMILY L.L.C.	52	3
YANISH FAMILY L.L.C.	76	1
YANISH, CHARLES M & LINDA L	52	3
YANISH, KENNETH A	52	4
YANISH, KENNETH A	52	5
YANTA, AMY M	68	9
YANTA, MARK A	80	36
YARKE, ALBERT	28	25
YARKE, DARRIN & TRACY	76	17
YARKE, EUGENE	28	14
YARKE, EUGENE	28	15
YARKE, EUGENE	28	22
YARKE, EUGENE	28	23
YARKE, EUGENE	30	18
YARKE, RICHARD	28	12
YARKE, RICHARD	28	13
YARKE, RICHARD	30	7
YARKE, ROGER	28	12
YARKE, ROGER	28	13
YONAK, DAVID	14	13
YOUNG BROTHERS CONSTRUCTION INC	52	5
YOUNG, BRETT	26	9
YOUNG, DELROY	32	4
YOUNG, DELROY	32	32
YOUNG, DELROY	32	33
YOUNG, DENNIS R & NANCY H	34	10
YOUNG, EDWARD L	32	33
YOUNG, JAMES P & BETH	52	1
YOUNG, JEROME L & DARLENE M	32	3
YOUNG, JEROME L & DARLENE M	32	7
YOUNG, KEVIN J & BETH A	32	6
YOUNG, KEVIN J & BETH A	32	21
YOUNG, KEVIN J & BETH A	32	28
YOUNG, MARK K & CHRISTINE C	68	4
YOUNG, RICHARD L	54	29
YOUNG, RICHARD R & LORI KAY	26	24
YOUNG, ROBERT L & PATRICIA A	76	10
YOUNG, ROGER G & CAROLYN S	76	8
YOUNGS, JEFFERY S & JULIE K	64	25
YOUNGS, JEFFREY S & JULIE K	64	25
YOUNKIN, TIMOTHY H	64	19
YOZAMP, SARAH A	52	4
YOZAMP, STEVEN K	48	33
YUNGERBERG, MARK D	60	30
YUNGERBERG, MARK D	60	31
YURCZYK FM REV TR	84	4
YURCZYK FM REV TR	84	5
YURCZYK FM REV TR	84	8
YURCZYK TR, JEROME D	40	5
YURCZYK TR, NORBERT & ADELINE	14	36
YURCZYK TR, NORBERT & ADELINE	40	4
YURCZYK, ANDREW J	84	5
YURCZYK, DAVID & TERRI	32	32
YURCZYK, DONALD H & DAWN N	34	23
YURCZYK, KATHLEEN G	10	29
YURCZYK, MARGARET M	10	11
YURCZYK, RICHARD & MARLENE	32	25
YURCZYK, ROBERT J & LORELI M	10	2
YURCZYK, ROBERT J & LORELI M	10	12
YURCZYK, ROBERT J & LORELI M	22	1
YURCZYK, ROBERT J & LORELI M	42	6
YURCZYK, ROBERT J & LORELI M	58	36
YURCZYK, ROBERT J & LORELI M	86	31
YURCZYK, TIMOTHY J	32	22
Z		
ZABINSKI REV TR, JEROME R	68	1
ZABINSKI REV TR, JEROME R	76	6
ZABINSKI REV TR, JEROME R	80	36
ZABINSKI REV TR, ROBERT W	78	31
ZABINSKI, DAWN R	44	34
ZABINSKI, JOSEPH F	78	30
ZACHMAN, BRUCE & JOLENE	20	11
ZACHMAN, BRUCE & JOLENE	20	14
ZACHMAN, DOUGLAS	88	17
ZACHMAN, DOUGLAS	88	19
ZACHMAN, HARLEN R & JANET M	14	16
ZACHMAN, JENNIFER A	22	6
ZACHMAN, JOSEPH R & JANET R	32	36
ZACKOSKI, MICHAEL J	56	31
ZACREP, JOHN I & LORI A	46	30
ZACZKOWSKI CHILDRENS TRUST	66	10
ZACZKOWSKI CHILDRENS TRUST	66	15
ZACZKOWSKI CHILDRENS TRUST	66	22
ZAPP REV TR, EDWARD J	16	28
ZAPP REV TR, EDWARD J	68	16
ZAPP REV TR, EDWARD J	68	21
ZAPP REV TR, EDWARD J	68	27
ZAPZALKA, LINDA L	84	18
ZDEBSKI, RYSZARD & ELIZABETH	12	32
ZEHRER, THOMAS & SANDRA	70	7
ZEIMETZ, KARL	10	10
ZEIMETZ, THOMAS & HEATHER	32	12
ZEIS REV TR, ALLEN D	56	31
ZEIS, ERVIN A	34	35
ZEIS, FREDERICH J	32	21
ZEIS, FREDERICH J	32	22
ZEIS, FREDERICH J	32	28
ZEIS, FREDERICH J	32	29
ZEIS, FREDERICK J	6	1
ZEIS, PATRICK	34	25
ZEIS, PATRICK J	34	25
ZEIS, PATRICK J	34	26
ZELLNER, JOSEPH P & ANNELLA	78	19
ZEMAN, CARLA A	34	10
ZENNER, ALLAN M	88	18
ZENNER, ROBERT & KATHLEEN	20	20
ZENZEN, ANNAMARIE	78	7
ZENZEN, ANNAMARIE	78	18
ZENZEN, GERALD & LORRAINE	6	12
ZENZEN, HAROLD	36	10
ZENZEN, JACKSON J	8	32
ZENZEN, JEFFERY & SANDY	66	26
ZENZEN, JEFFERY & SANDY	66	27
ZENZEN, JEFFERY & SANDY	66	34
ZENZEN, JUDITH	36	11
ZENZEN, NEAL R & THERESA	36	21
ZENZEN, NEAL R & THERESA	36	27
ZENZEN, RICHARD J & MARY H	16	13
ZENZEN, SANDRA M	66	27
ZENZEN, WAYNE & SHIRLEY	54	24
ZENZEN, WAYNE & SHIRLEY	54	25
ZENZEN, WILLIAM J & BERNICE	36	17
ZENZEN, WILLIAM J & BERNICE	36	22
ZHENG REV TR, YI	86	24
ZIEMER, PERCY & JUDITH	18	28
ZIERDEN FM TR	62	19
ZIERDEN FM TR	62	29
ZIERDEN FM TR	62	30
ZIERDEN, DONNA M	86	4
ZIERDEN, DONNA M	86	5
ZIERDEN, JEFF R	62	18
ZIERDEN, LEON L	14	24
ZIERDEN, MATTHEW M & KARLA L	34	29
ZIERDEN, MICHAEL A	16	8
ZIERDEN, PAUL R	6	22
ZIERDEN, ROBERT & LISA	6	27
ZIERDEN, ROBERT & LISA	30	25
ZIERDEN, ROBERT & LISA	62	17
ZIERDEN, ROBERT & LISA	62	30
ZIERDEN, STEPHEN	16	8
ZILLIOX, GEORGE J & FRANCES J	60	12
ZILMER, GERALD H & M	20	24
ZIMA-WANNARKA, LYNETTE	14	35
ZIMMER FAMILY PROPERTIES	80	19
ZIMMER, BRADLEY G & CARA L	80	29
ZIMMER, HOWARD J	84	23
ZIMMER, JOSEPH	80	30
ZIMMER, MICHAEL J & DIANE D	80	28
ZIMMER, MICHAEL J & DIANE D	80	29
ZIMMER, MICHAEL M	16	25
ZIMMER, MICHAEL M	80	31
ZIMMER, ROGER & LORETTA	80	31
ZIMMER, RONALD R & JILL A	84	28
ZIMMER, ROY L & SUSAN A	80	19
ZIMMER, RUDOLPH J & LESLIE S K	16	24
ZIMMERLE, BRYAN K	18	30
ZIMMERMAN TR, EDGAR & ARDYS	22	6
ZIMMERMAN, ALAN E	6	29
ZIMMERMAN, CARLTON & LYNNETTE	60	8
ZIMMERMAN, DALE M	22	3
ZIMMERMAN, DANIEL T & DIANE M	16	3
ZIMMERMAN, JOHN D & KAYLEEN	28	35
ZIMMERMAN, JOHN D & KAYLEEN	28	36
ZIMMERMAN, JOYCE A	40	6
ZIMMERMAN, KENNETH	8	34
ZIMMERMAN, KENNETH	66	3
ZIMMERMAN, PATRICIA ANN	26	2
ZIMMERMAN, PAUL M & MARY E	60	3
ZIMMERMAN, RANDALL J & KIMBERLY	64	26
ZIMMERMAN, THOMAS J & JULIE A	68	4
ZIMMERMANN, DIANE M	6	24
ZIMMERMANN, JULIE A	8	34
ZIMMERMANN, KENNETH H & JULIE A	8	13
ZIMMERMANN, KENNETH H & JULIE A	8	36
ZIMMERMANN, KENNETH H & JULIE A	66	4
ZIMMERMANN, KENNETH H & JULIE A	66	5
ZIMMERMANN, KENNETH H & JULIE A	66	8
ZINK, MATTHEW P & CHRISTINA M	82	8
ZINK, PATRICK M	82	11
ZINK, THOMAS G & MARY S	82	8
ZINKEN, MARK M & MICHELE T	10	35
ZINS, WILLIAM R	68	12
ZIPOY, TIM & SUSAN	48	36
ZIRBES, CHAD & BOBBI	54	5
ZIRBES, ERIC R	54	5
ZIRBES, ERIC R	54	8
ZIRBES, ERIC R	54	9
ZIRBES, LAWRENCE	68	12
ZIRBES, LEO J & LAURIE A	44	33
ZIRBES, MICHAEL T & LAVONNE	54	33
ZITUR, KENNETH J	10	5
ZUMWALDE, JEFFREY J & JAY A	86	32
ZUMWALDE, KENNETH L	86	29
ZUMWALDE, KENNETH L	86	31
ZUMWALDE, MATHIAS R & BRENDA L	26	34
ZUTZ, BONITA K	48	27
ZUTZ, KENNETH	48	23
ZUTZ, KENNETH	48	26
ZWACK, ROBERT M	86	23
ZWACK, ROBERT M	86	25
ZWACK, STEVE & KAREN	56	12
ZWAK, LINDA	14	6
ZWIEFEL, FREDRICK III & JANET	58	30
ZWILLING, DAVID & SANDRA L	10	23
ZWILLING, GARY M & CYNTHIA A	68	12
ZWILLING, JOHN A & VIRGINIA D	48	12
ZWILLING, MICHAEL G	68	15
ZWILLING, SANDRA L	10	23
ZWILLING, SANDRA L	10	24

Index for Initialed Parcels

PGE	SEC	INITIALS	FULL NAME
6	1	R&J W 10	WALETZKO, RAYMOND P & J
6	2	E 7.3	EBENSTEINER, DAVID & MILDRED
6	2	G 5	GREWE, CHAD M & MOLLY M
6	2	H 5	HOFFMAN, MICHAEL H & CONSTANCE
6	2	R 5	ROERING, DENNIS N & JUDITH
6	3	BS 7	SIMON, BRIAN R
6	4	D 8.9	DETERS, MICHAEL E & CLARA M
6	4	JS 12	SCHIFFLER FM TR, JOE
6	6	JR 5	ROERING, JOHN K
6	6	RO 10.1	OHMANN, RONALD
6	7	B&D H 12.5	HINNENKAMP BRUCE & DEBRA
6	7	I 5.5	IMDIEKE, SHAWN R & KRISTI L
6	7	L 9	LEMKE, MARVIN
6	8	TK 10	KREBS, TROY P
6	9	B 5	BURGER, CHARLES E & MARILYN B
6	9	JG 10	GERADS, JEFFREY A
6	9	KW 10.6	WOHLETZ, KEVIN A
6	9	W 7.9	WIMMER, PETER D
6	10	B 5.3	BEUTZ, HARVEY L & JOHN A
6	10	D 5	DINNDORF, DAVID E & DARLENE
6	11	K 5	KLEMMER, MICHAEL L
6	13	T 5	TOMSCHE, GARY R & DEBRA A
6	14	L 12.1	LOCKRIDGE, ALAN & EILEEN
6	15	A 9	ALBANY, CITY OF
6	16	A 5	ALBANY, CITY OF
6	16	A 6.2	ALBANY, CITY OF
6	16	AB 10	BERTRAM, AMY
6	16	DH 13	HEMMESCH, DONALD G
6	16	RW 6	WARD, RICHARD V
6	17	DH 13.3	HEMMESCH, DONALD G
6	17	F 8.3	FIEDLER, SYLVESTER & CYNTHIA
6	17	H 5.8	HOPPE, TRAVIS R & AMY M
6	17	P 5	PANEK, DAVID M & RHONDA J
6	18	CB 10	BORGERDING, COREY C
6	18	F 5	FUCHS, RAYMOND & MARY ANN
6	18	FE 8	ENGELMEIER, FRANCES
6	19	A&J S 12	STANGLER, ALLEN J & JEANNE M
6	19	G 5	GILL, DANIEL J
6	19	TL 10	LIESER, TOBEY Y
6	20	M5	MOSER, LAWRENCE J & SHIRLEY
6	20	S 6.8	SCHWINGHAMMER, DUANE
6	21	JP 7.8	PETERNELL, JOHN
6	21	LAL 7.1	LUCKY OF ALBANY L.L.C.
6	21	N 5	NEUWIRTH, NEIL N & JOSEPHINE
6	21	NO 5	OVERMAN, NORBERT J
6	21	R 5	RICHTER, ARVIN A & GINELLE G
6	21	S 5	STEARNS, COUNTY OF
6	22	CoSD 18	CHURCH OF SEVEN DOLORS
6	22	J 5	JACOBSON, STEVEN A & CAROL
6	22	LAL 6	LUCKY OF ALBANY L.L.C.
6	23	G 5	GOEBEL, HAROLD B & JANICE
6	23	S 5	SCHWINGHAMMER, GEORGE & SUSAN
6	24	DT 5	TABATT, DAVID
6	24	G M 9.9	MILLER, GREGORY B
6	24	L 7.3	LAING, JOHN E & DIANN M
6	24	PR 7	RUSHMEYER, PETER M
6	25	K 5	KIRCHNER, JAMES E & JEAN A
6	25	LS 5	SAND, LUKE J
6	25	MK 5	KOSIK TR, MICHAEL J
6	25	O 5	OSTENDORF, DONALD F & PATRICIA
6	25	RB 5	BARTELS, RONALD W
6	25	S 5	SMITH, WILLIAM D & SUSANNA D
6	28	EC 5	CARLSON, ERIC D
6	28	K 6.6	KREBS, JAMES H & PATRICIA A
6	28	LK 11.5	KLAPHAKE, LEROY
6	29	BK 11.2	KREMERS, BRADLEY
6	29	F 5.5	FAUK, PAUL A & RUTH I
6	29	L 8.4	LOCHEN, LYLE T & LORI K
6	30	K 5	KORTENBUSCH, STANLEY E & MARY
6	30	K 5.1	KLEVE, DUANE A & LOUISE
6	30	M 6.1	MERGEN, JEROME
6	30	O 9.1	OLMSCHEID, RONALD J & EMMY L
6	30	S 5	STANGLER, LARRY J & KATHRYN
6	30	S 7.2	STANGLER, ALLEN J & JEANNE M
6	30	S 7.6	SALZER, RAYMOND J & CHERI R
6	32	JS 15	SCHEMMEL, JEFFERY A
6	32	MG 11.2	GARDING, MICHAEL J
6	34	S 5.1	SCHMIDT, ERIC
6	35	D 5	DINGMANN, DUANE L & ANNA M
6	35	D 6	DOUVIER, STEVEN J & BRENDA L
6	35	D&J K 10	KOCIEMBA, DONALD J & JUDITH L
6	35	R 5	ROE, MICHAEL & CATHERINE A
6	35	RH 6.5	HEINEN, ROGER R
6	35	S 5	SILVERS, GARY R & LORA B
6	36	JL 10.2	LUTGEN, JEFFREY D
6	36	M&B G 10	GREELEY, MICHAEL L & BRENDA L
8	2	W 8.3	WOLBECK, LEROY J JR & PAMELA M
8	3	RR 6	RITTER, ROBERT L
8	5	E 6.6	ENGLE, KENNETH
8	6	E 6.1	EDBLOM, BRUCE J & CYNTHIA M
8	10	H 5	HUBERT, GORDON J & SUZANNE M
8	11	C 5	CARPENTER, WAYNE
8	11	I 5.1	IMDIEKE, LEON J & DIANE C
8	11	W 8.1	WALTER, TIMOTHY
8	12	B 12	BORGERDING, JASON
8	15	B 5	BAILEY, JEFFREY D & BRENDA L
8	17	W 5.5	WIENER, GREG E & MARTHA M
8	19	JL 11.8	LOXTERCAMP, JERRY
8	20	C 6	CERVANTES, ANTONIO & AMANDA E
8	21	JT 10	TABATT, JERRY W
8	23	B 5.1	BORGERDING, BRANDON L
8	23	H 5	HILDEGARD TR, A BROMENSHENKEL
8	24	T 5	THIESCHAFER, MICHAEL
8	25	B 5	BAARTMAN, BRAD & SUZANNE
8	25	B 5	BUSHARD JR, MICHAEL L
8	25	S 5.2	SCHIRMERS, KEVIN D
8	26	L 10.8	LADWIG, FLOYD H & LOIS M
8	30	JR 5	RUEGEMER, JASON H
8	31	BB 8.9	BOHNSACK, BARRY M
8	31	GM 14.6	MARTHALER, GARY
8	32	JZ 6.4	ZENZEN, JACKSON J
8	32	T 12.6	TERWILLIGER, GLEN R & REBECCA D
8	33	A 7.9	ANGELL, PETER P & MARGARET C
8	33	DB 6	BROMENSHENKEL, DEREK
8	33	M 11.2	MILLER, MICHAEL A & CYNTHIA A
8	34	JQ 6.5	QUISTORFF, JOHN D
8	35	GM 5	MARTIN, GENE A
8	36	SoM 34.2	MN., STATE OF
10	1	RM 10	MACIEJEWSKI, RUTH
10	1	T&C M 10	MORGEL, TERRENCE & CHRISTINE
10	2	L&DL 10	LASHINSKI LEROY M & DEBRA
10	2	T 5	THROLSON, MICHAEL R & NANCY B E
10	3	AK 10	KOCIEMBA, ALLEN
10	3	K 5.2	KLAPHAKE, RUSSELL & PAULA
10	4	G 5	GIELEN, LEROY C JR & KAREN J
10	5	A 5	ALBRITTON, JOSEPH G & SHERRI L
10	5	ART 5.4	AUER REV TR
10	5	ICC 16	IMMACULATE CONCEPTION CHURCH
10	5	K 5	KLEVE, ROBERT & NANCY
10	5	KZ 5.4	ZITUR, KENNETH J
10	5	P 5	PROELL, DAVID & MARY E
10	5	RP 8	POGATSCHNIK, RICHARD J
10	5	S 10	SCHMAINDA, RONALD L & P K
10	6	B 5	BERSCHEID, CHARLES B & PATRICIA
10	6	B 5	BLENKER, ROGER S & JANET C
10	6	B 6.7	BAGGENSTOSS, JOSEPH A & PAULA
10	6	B&E S 12.4	SPRINGER, BRADFORD L & ERICA D
10	6	CF 5	FORSTER, CHAD M
10	6	E 5	EGGERT, MICHAEL A
10	6	GD 6.7	DUFNER, GLEN J
10	6	H 5	HEDEEN, WILLARD E & JOANN J
10	6	JB 5.1	BIRDSELL, JONATHAN A
10	6	K 5.1	KOPLIN, THOMAS D & SUSAN M
10	6	K 8	KREMERS, KEITH & KRISTA
10	6	LH 5	HONKOMP, LEROY
10	6	LK 5.5	KNETTEL, LISA A
10	6	P 5	PIRKL JR, GARY J
10	6	T 10	TOUGHILL, STEVEN M & AMY E
10	7	E 5.5	EHRLICHMAN, JAMES V & DARLENE
10	7	T 23.8	TOMSCHE, THOMAS A
10	9	CS 5	SMITH, CASEY M
10	9	SS 5	SCHWALBE, STEVEN C
10	9	T 10.4	THEN, TIMOTHY & RHONDA
10	10	D 5	DOLL, DONALD C & MARY J
10	10	E 6	ERICKSON, CHRISTOPHER & LOUISE
10	10	F 5	FISCHER, MARVIN L & LORETTA
10	10	J&C S 9.3	STODOLKA, JAMES & CAROL
10	10	JL 5.8	LANGE, JULIE M
10	10	M 5	MOSIMAN, EDWARD D
10	10	P 10.8	PREUSSER, SYLVESTER R & JULIE A
10	10	PF 5	FARRINGTON, PATRICIA M
10	10	S 5	SPENCER, WAYNE D & MARY
10	12	B 10	BRIX, GLEN R & KATHLEEN M
10	12	JM 10	MORGEL, JASON T
10	12	R 10.1	RENKEN, KELLY R
10	13	M 5	MAJESKI TR, RICHARD C
10	13	M 5	MUGG, DONALD R & VICKIE L
10	13	NJW 13	JENSEN-WALK, NORMA L
10	15	D 6	DIERKHISING, JAMES & GERALYN
10	15	DB 7.2	BACKES, DANIEL L
10	15	TP 10.1	PREUSSER, TIMOTHY L
10	16	H 7.4	HARTUNG, ALPHONSE & ELIZABETH
10	16	K 5.5	KIERZEK, GARY J & JEAN M
10	16	K 5.5	KIERZEK, RONALD A
10	16	M 5.5	MARTIN TR & PILARSKI, DELORES
10	16	R 5	RUPRECHT, JAMES E & JOANNA
10	16	R 5.1	RADEMACHER, LEONARD J & D M
10	16	R&R A 10	ACHMAN, ROCK M & ROBERTA L
10	16	RW 5	WORM, RICHARD A
10	17	G 6.2	GONDRINGER, LEROY & MARION J
10	17	K 6	KORNECK, RUSSELL E & DEBORAH
10	17	M 5	MACIEJEWSKI, DANIEL L
10	18	G 6	GERADS, BOBBY R & SHANNA M
10	18	SSU 6	ST.CLOUD STATE UNIVERSITY
10	18	W 6.4	WALETZKO, DAVID L & PATRICIA
10	19	J&T E 12	EMMERICH, JEROME F & THERESE A
10	20	D&L L 16	LUNDBERG, DANIEL A & LISA M
10	20	P 7.5	PATEFIELD, WILLIAM J & KAREN
10	21	G 10	GRUTSCH, JOHN A & JAN M
10	21	R&C O 10	OSTENDORF, RICHARD A & CYNTHIA
10	22	B 9.7	BUDDE REV TR, DEAN A
10	22	N 5	NELSON, MARLO D & D A
10	23	Z 10	ZWILLING, DAVID & SANDRA L
10	24	SZ 11	ZWILLING, SANDRA L
10	25	H 8.3	HIMSL, AMOR P & DEBRA K
10	26	D 5.6	DINNDORF, CAROL A & VICTORIA C
10	26	E 5	EIYNK, ALLEN S & JUDITH E
10	26	E 5.9	EIYNK, KENNETH J & ANNETTE M
10	26	ND 5	DOLENCE, NATHAN P
10	26	T&T S 8.2	STUDNISKI, THOMAS & THERESA
10	27	AAS 14.8	ALBANY AREA SCHOOLS
10	27	B 11.5	BACKES, MARYANN
10	27	B 5	BROCK, SUSAN L
10	27	CGC 15.4	COLUMBIA GEAR CORP
10	27	F 20.8	FISCHER, PAUL F & MARY J
10	27	LPoAL 12.5	LANGE PROPERTIES OF AVON L.L.C.
10	27	M 14.5	MEYER, MICHELE M
10	27	M 6	MARTINI, MARK M & LINDA A
10	27	MM 11.4	MEYER, MICHELE M
10	27	R&J S 10	STUDER, RICHARD L & JUDITH J
10	27	S 12.2	STRALEY, JOSEPH A & JOAN E
10	28	BII 11.5	BLATTNER INVESTMENTS INC
10	28	D&L L 10.9	LUNDBERG, DANIEL A & LISA M
10	28	F 6	FISHER, LEWIS W & ELIZABETH
10	28	H 6	HANAUER TR, DUANE L
10	28	SC 7.2	ST.BENEDICT CHURCH
10	29	CS 5	SWENSON, CHUCK
10	29	D & L P 11	PITZER, DANIEL & LINDA
10	29	G 5.2	GERTKEN, EUGENE L
10	29	JL 10	LANGE TR, JANET L
10	29	P 9	PITZER, DANIEL & LINDA
10	30	D 5	DOBMEIER, GARY M & ERIN N
10	30	M 12.5	MITCHELL, CLIFFORD & ELEANOR
10	30	M 13	MITCHELL, CLIFFORD & ELEANOR
10	30	RRTAC 22	RED RIVER TRAIL ARCHERY CLUB
10	31	DR 5	RITTER, DEAN
10	31	H 5	HUHNE, KEVIN J
10	31	M&J E 10	EVESLAGE, MARK E & JANICE M
10	31	M&M C 10	COURT, MICHAEL G & MARY E
10	31	M&P C 10	CARBERT, MICHAEL J & PATTY K B
10	31	S 6.3	SWENSON, TRAVIS
10	32	DB 10.5	BECKER, DEBRA J
10	32	GH 7.2	HESCHKE, GALE I
10	32	JO 10	OPITZ, JOSEPH F
10	32	K 9.1	KOLLODGE, WILLIAM N & JEAN
10	32	O 12	OPITZ, JOSEPH F & SHERRY A
10	32	O 6.7	OEHRLEIN, TERRENCE & PATRICIA
10	32	T 6	TESKE, ROCKY C & DEBORA J
10	33	Q 6.9	QUAL TR, NANSI VOS RES
10	33	S 5.8	STANG, CHAD J & PAMELA L
10	34	G 9	GABRIEL TR & HENNEK, MARGARET
10	34	H 5	HENNEMANN, FREDRICK J & RENEE A
10	34	PB 5.5	BACKES, PAUL B
10	34	S 5.9	STUDNISKI, LINDA P
10	35	B 6.7	BECKMANN, JOHANNES & J
10	35	CP 10	POGATCHNIK, CARY M
10	35	JB 10	BRICKWEG, JOHN A
10	35	JK 5	KLEIN, JEROME C
10	35	PE 11.1	EISENSCHENK, PAUL G
10	35	S 5	SAUERER, ARNOLD L & RHONDA M
10	35	Z 5	ZINKEN, MARK M & MICHELE T
10	36	K 5	KEABLE REV LV TR, MICHAEL
12	7	10 MA&C	MROSLA ALFRED & CAROL
12	7	B 5	BENGTSON, JASON A
12	7	DP 10	POGATCHNIK, DAVID P
12	7	JR 11	RUSSELL, JOHN P
12	7	K 5.4	KLEIN, MICHAEL J & NANCY L
12	7	M 5.5	MEYER, STANA F
12	7	RF 14.6	FRIEDRICH, RUSSELL R
12	7	V 6.5	VOSS, TERRENCE K
12	17	D&K D 18.5	DERUNG, DALE J & KAREN L
12	17	M 5.1	MALLO, CHAD E
12	17	P 6	PRATT, JOEL D & RHONDA J
12	17	S 5.2	STEARNS, COUNTY OF
12	19	C&D L 10	LEGATT, CLARENCE & DARLENE
12	19	ET 9.9	TAILLEFER, ERNA M
12	19	J&M T 15	THOMALLA, JOSEPH F & MARY E
12	19	S 7.2	SUPAN, JEROME C & DOLORES M
12	19	V 6	VOZ, MICHAEL & KAREN
12	20	C 5.7	CROSTHWAITE, ROBERT A & M J
12	20	CY 12.8	YAMRY, CORY C
12	20	H 5.5	HUSTON, LOWELL D & CECILIA A
12	20	JM 5	MAY, JEFFRY G
12	20	L 5	LEGATT, BERNARD J & LINDA L
12	20	R 5.2	RITTER, CRAIG G
12	20	T 5.2	THOLL, JOHN P
12	20	T 6.1	THEISEN, MARK R
12	28	W6	WOLHART, LYLE W & JOYCE E
12	29	GG 10	GRANQUIST, GARY D
12	30	KRC-NC 22.8	KNIFE RIVER CORP - N CENTRAL
12	30	MR 10.6	RINGSTAD, MICHAEL J
12	30	S 6.9	ST.STEPHEN, CITY OF
12	31	A 5	ANDERSON, MITCHELL E & JODY M
12	31	CP 10	PLATZ, CHRISTOPHER A
12	31	E 5	ERIE, RONALD J & JUDY L
12	31	F 5	FREDRICKSON, DALE E & KARRIE
12	31	RD 5	DEYAEGER, ROYAL
12	31	S5	STILLWELL, DUKE L & LEANN J
12	32	D 5	DULLINGER, DAVID & ROXANNE
12	32	F 6	FLATEGRAFF, MICHAEL W
12	32	F&G D 10	DIMAGGIO, FRANK & GLORIA
12	32	H 6.2	HUBERTY, JOSEPH
12	32	K 5	KLEBS, DUANE O
12	32	M 5	MADSEN, KARI J
12	32	RK 5	KLASSEN, ROGER J
12	32	SB 8.8	BULEY, STEVEN J
12	32	SG 10	GLOCKZIN, STEVEN C
12	32	T 5	TRAUT, JOSHUA T
12	32	T 6.3	TRAUT REV TR, LORETTA J
12	32	T 7.5	TRAUT, ROGER F & MICHELLE

PGE/SEC/INITIALS	FULL NAME
12 32 Z 10.5	ZDEBSKI, RYSZARD & ELIZABETH
12 33 GS 8.7	STANG, GARY
12 33 H 5.5	HEINS, STEVEN T & KAYE M
12 33 J&L P 9	PERRY, JON W & LAURIE J
12 33 JB 11	BOERGER, JONATHAN W
12 33 O 11	OMANN, RODNEY A & DANIELLA S
14 1 B 5.5	BECKENBACH, KERRY E & CAROLYN J
14 1 DF 6.7	FUNK, DEBORAH L
14 1 F 10.4	FRIEDRICH, DAVID & DEBORAH
14 1 J&S K 10	KATZNER, JOSEPH & SUZANNE E
14 1 L 8.6	LABEAU, WAYNE & MA FLORENTINA B
14 1 RL 5	LUETHMERS, RICHARD
14 1 S 10	STEABNER, GERALD R & VIVIAN
14 1 W 7	WILLENBRING, GEORGE J
14 2 CS 5	SWEDZIAK, CHARLENE M
14 2 M&J H 8.1	HIGGINS, MICHAEL & JACQUELINE
14 3 C 6	CALGARO, AFTEN
14 4 RS 10	SOBANIA, RAYMOND A
14 5 RH 10.1	HOMMERDING, RONALD
14 5 S 5.1	STANOCH, PAUL A
14 6 AS 5	SOLTIS, AMY M
14 7 B 5.2	BIALKA, THOMAS & VICKI
14 7 CR 8.4	REISCHL, CAROL E
14 7 H&R 5	H & R TRAILERS L.L.C.
14 7 K&S G 13.8	GREBINOSKI, KENNETH J & SHARON
14 8 DG 5	GREBINOSKI, DIANNE K
14 9 B 5	BRETH, JAMES F & LINDA L
14 9 B 9.9	BRUNS, JASON D
14 9 S 5.2	SILTALA, NATHAN A
14 9 W 10	WRUCK, STEVEN & JACQUELINE
14 9 W 10.4	WANG, JORDAN & AMANDA
14 11 F 9.3	FIEDLER, RICHARD J & LORRETTA M
14 11 K 5	KUKLOK, ANDREW J & SHARON L
14 11 TFT 5	TRAPP FM TR
14 12 B 5.2	BLENKUSH, DAVID L & ROSE M
14 12 B&G T 10	THOM, BRUCE W & GLORIA S
14 12 C 5	CHRISTMAN, LARRY & DEBRA A
14 12 D 5.2	DODGE, BRADY & HOLLY
14 12 D 5.6	DETERMAN, RONALD R
14 12 D&M B 10	BROWN, DANIEL W & MICAELA E
14 12 GS 5	STICH, GLADYS
14 12 H 5.4	HAFFNER, LENNY P
14 12 J 5	JUSTIN, LAVERNE B & RONALD J
14 12 K 5.4	KOSTREBA, WAYNE & KATHLEEN
14 12 L 10	LAHR, MICHAEL G & JULIE A
14 12 LH 5	HARDEN, LAURIE A
14 12 M 5.3	MATHEWS, CHARLES M & THERESA A
14 12 M 5.3	MUEHLBAUER, DALE R & MARY K
14 12 MK 10	KLIMEK REV TR, MARVIN J
14 12 P 5	PINTOK, EDWARD G & SHELLY R
14 12 P 5	POGATCHNIK, TERENCE J
14 12 P 5.1	POGATCHNIK, WILLIAM & LORETTA
14 12 P 5.2	POGATCHNIK, TRAVIS M & MICHELLE
14 12 R 5.3	RUDOLPH, JOSEPH F & DEBORAH
14 12 R 5.4	RADIKA, RONALD T & LINDA L
14 12 R&M B 10.1	BULTHUIS, RONALD E & MARY E
14 12 RW 5	WALLENSTEIN, RICKY A
14 12 T 5	TRETTEL, DAVID J & JANET ANN B
14 12 T 5.2	TROBEC, JASON & GRETCHEN
14 13 FNMA 10	FEDERAL NATIONAL MORTGAGE ASSOC
14 13 M 5	MURPHY, TYLER
14 14 J&D E 10	EBNET, JEFFREY R & DEBRA ANN
14 14 K 8	KLOCKER, CHAD A & NICOLE J
14 15 DN 10	NELSON TR, DWAIN G
14 15 P&I S 10	SMOLEY, PATRICK J & IRIS J
14 15 R&J S 11.2	SKWIRA, RAYMOND E & JANE M
14 16 E&B S 10	SKWIRA, ERNEST & BERNICE
14 17 DS 5	STANOCH, DENNIS L
14 17 S 5.4	STANOCH, RICHARD A & CAROL J
14 18 MH 10	HOLZ, MICHAEL D
14 19 EG 10	GILLITZER, ERIC
14 19 H&C V 20.1	VANKOEVERING, HENRY J & C P
14 19 R 5.5	RUPRECHT, DAVID A & SUSAN M
14 20 E 5	ERTL, CHARLES M & LINDA M
14 20 K 5.8	KUKLOK, MICHAEL J
14 20 S 5	SKAJ, PETER G & GALE A
14 21 D 5	DOUVIER, MARILYN
14 21 E 5	EISENSCHENK, KURT W & KRISTI L
14 22 CF 12.1	FRIEDRICH, COREY D
14 22 OFT 10	OMANN FM TR
14 23 R&M J 10	JUSTIN, ROGER C & MARY A
14 24 FP 9.9	PETERNELL, FRANCIS
14 24 JP 9.9	PETERNELL, JAMES
14 24 JT 11.1	TRAUT, JOSHUA C
14 24 LZ 6	ZIERDEN, LEON L
14 24 N 11.9	NISTLER, PERRY R & LORI A
14 25 D 11.8	DOCKENDORF REV TR, JACK L
14 25 DB 6	BLENKUSH, DEBRA A
14 25 E&H V 19.7	VALENTINE TR & HLEBAIN, EMILY
14 25 F 8	FUERSTENBERG, LEO & LAURIE J
14 25 GS 10	SNIDER, GERALD R
14 25 J 8.6	JUSTIN, MARY A
14 25 P 10.2	PEASE, AMY
14 25 P 8	PAGGEN, BENEDICT R
14 25 P 8.3	PETERNELL, DAVID B & ANGELA K
14 25 SFRT 26.5	SMOLEY FM REV TR
14 25 T 6.7	TROBEC, LAWRENCE & FRANCES
14 25 TPL 7.4	TROBEC PROPERTIES L.L.C.
14 25 V&E H 13.4	HLEBAIN, VALENTINE & EMILY
14 27 MG 10	GAARDER, MICHAEL S
14 28 BB 5	BOEKMAN, BRIAN
14 29 AH 5	HYLLA, ANDREA L
14 29 D 10	DEZURIK, TODD J & SHERRIE L
14 29 D&J B 10	BINSFELD, DEAN J & JO ANN M
14 29 H 15.6	HYLLA, RONALD J & CHERYL A

PGE/SEC/INITIALS	FULL NAME
14 29 H 9.2	HYLLA, MARK & JOANNE
14 29 M 5	MOHS, ROBERT M & SANDRA LEE
14 29 S 5	SERBUS, JORDAN
14 29 S 5	STEGURA, JAMES & CLAUDETTE
14 30 H 7.1	HARTUNG, DENNIS & ANN H
14 30 J&M G 10	GRUNLOH, JAMES E & MARY E
14 30 L 6	LITCHY, ALLEN & YVONNE D
14 30 M&S S 20.3	SOBANIA, MAYNARD & SHARON A
14 30 N 7	NAMYST, BRUCE A
14 30 S 5	STRUZYK, DUANE D & JULIE
14 30 S 7.6	STOERMANN, MARVIN R
14 32 BA 5	AKERVIK, BERNICE C
14 32 J&D S 10	STANG, JOHN & DELORES
14 32 JH 9.6	HAWES, JUDD A
14 32 M 5	MCKENZIE, CHRISTOPHER & BARBARA
14 32 W 5	WINTER, CURTIS
14 33 DD 10	DEZURIK, DAN
14 33 J&D H 10	HULS, JOSEPH M & DELPHINE G
14 33 JO 16.5	OPATZ, JOSH T
14 33 K 5.6	KISSINGER, CRAIG
14 33 MDMRT 10	MROSLA DAVID M REV TRUST
14 33 O 5	OPATZ, JACK T & JANE R
14 34 G 5	GABRELCIK, FRANK & KATHY M
14 34 JL 10	LITCHY, JEREMY A
14 34 L 13.2	LEGATT, VICTOR & MARY J
14 34 L 5	LEGATT TR, CONRAD S
14 34 N 5	NEUMAN, KEITH & TOMMI
14 34 O 5	OLSON, DOUGLAS R & KATHRYN D
14 34 R 5	RAAB, THOMAS J
14 34 S 5	SUPAN, MARK G & AMY R
14 34 S 5	SUPAN, WILLIAM A & SUSAN
14 34 TJ 5	JOHNSON, THOMAS A
14 34 V 10.3	VOLKERS, LAUREN R
14 34 V 5.4	VOLKERS, TYLER J
14 34 V 5.5	VOSS, DAVID J
14 35 DF 13.2	FERRARO, DANIEL J
14 35 ER 5	RESSEMAN, ERIC
14 35 J 7.5	JENDRO, KATHLEEN D
14 35 JB 5	BLACK, JOSHUA H
14 35 KU 17.3	UPGREN REV TR, KATHLEEN A
14 35 P 5.5	PLUMSKI, DUANE & ELIZABETH A
14 35 R 5	RAMBERG, JEFFERY L & STEPHANIE
14 35 RH 14.5	HLEBAIN, ROBERT G
14 35 RW 9.3	WOESTE, RICHARD L
14 35 S 9.2	SCHUNENMAN, DANIEL & JUANITA
14 35 WV 11.9	VIKING, WATERBEDS
14 36 C 8	CURRAN, KYLE P
14 36 FJ 13.5	JANUSCHKA REV TR, FRANCIS J
14 36 M 7.6	MARVIN, JOHN A & LISA L
14 36 SFRT 13.7	SMOLEY FM REV TR
14 36 W&J V 10	VANKOEVERING, WILLIAM E & JANET
16 2 G 5	GRECO LV TR, ANGELA
16 2 H 8.1	HELMIN, GARY A & GRACE E
16 2 H&C P 15.7	PFANNENSTEIN, HARVEY & CAROL
16 2 ID 5	DREKONJA, INGRID
16 2 SB 5.4	ORDER OF ST.BENEDICT
16 2 T 5.7	TWOMEY, MARK & JUDITH
16 3 B 5	BRONSON, WILLIAM L & NANCY
16 3 B 5.2	BRAUSEN, STEVEN A & JOAN C
16 3 D 5	DYLLA, LAVERNE M
16 3 D&D Z 24.1	ZIMMERMAN, DANIEL T & DIANE M
16 3 DR 11.6	RENSHAW, DONALD S
16 3 H 5	HENTGES, JAMES J & ROBIN R
16 3 I 5.8	ICE, RICHARD J
16 3 JF 12.7	FORSYTHE, JOHN
16 3 JP 5	PLANTENBERG, JULIE
16 3 JP 5	PRIJATEL, JAMES S
16 3 JR 14.5	ROGERS, JOSEPH P
16 3 L 5	LEEDAHL, MICHAEL L & YVONNE L
16 3 L&T E 24	EUTENEUER, LEO P & TERESA M
16 3 M 5	MURPHY, ROBERT K
16 3 M 5.2	MERDAN, MICHAEL A & JANICE
16 3 P 5	POGATSCHNIK, DANIEL
16 3 P&M T 15.5	TOMSCHE, PETER & MARY
16 3 R 13.7	RUDY, ROBERT L & TAMARA J
16 3 S 5	SALZL, PAUL S & SANDRA A
16 3 W 5	WENSMANN, GREG J & KARLA V
16 4 11.5 B	BLOCH, DONALD H & BEATRICE M
16 4 9.2 N	NOTCH, LAWRENCE & SANDRA K
16 4 A 5.5	ATHMAN, TONY
16 4 J 5	JOHNSON, BRIAN J & ALISON
16 4 K 5	KITTELSON, DALEN L & SHERYL A
16 4 K 7.2	KIRYAKAKSIS, ANDREAS
16 4 L 5.5	LAHR, RONALD E & BARBARA J
16 4 N 5	NICOLL, RANDY J & LISA M
16 4 N 9.2	NOTCH, LAWRENCE & SANDRA K
16 4 PS 7.6	SATHER REV LV TR, PHYLLIS A
16 4 SC 5	CONWAY, SAMUEL L
16 4 T 5	TAMM REV TR, KENNETH & MARY
16 5 B 8.2	BERTRAM, BOBBIE J
16 5 D 5	DAME, DARRYLE K & KAREN
16 5 DE 5	ERICKSON, DANIEL M
16 5 F 9.5	FRIEDERICHS, CHARLES B
16 5 HMFT 14.7	HAILE-MANAS FM TR
16 5 L 7.5	LINN, NEIL B
16 5 M 7.2	MITCHELL, PATRICK F & NANCY K
16 5 M&D C 13.3	COLLINS, MICHAEL & DIANE
16 5 MW 12.3	WAVEREK, MARY T
16 5 N 5.1	NOTCH, GREGORY & GLORIA
16 5 N 6.2	NEUMAN TR, LARRY & J A
16 5 P 5	PATTERSON, DWIGHT & LAURIE
16 5 P 5.7	PROSOSKI LV TR, VERNON
16 5 R 5.4	ROSSMAN, CHRISTOPHER J & MARIA
16 5 R&M S 10	SCHMITT, RICHARD & MARY
16 5 RD 16	DEGUZMAN, RAMON

PGE/SEC/INITIALS	FULL NAME
16 5 S 11.1	SCHELLINGER, CHRISTOPHER & C A
16 5 S7	STEARNS, COUNTY OF
16 5 SJ 5	JUDES, SHAWN M
16 6 H 5	HOFFARTH, FRANCIS & ELIZABETH
16 6 J 5	JENKINS, DOUGLUS R & BRENDA S
16 6 JPM 5	JPMORGAN CHASE BANK NA
16 6 K5	KLEIN, RONALD L & MYRNA JOYCE
16 6 LH 5	HOFFARTH, LYLE A
16 6 MD 5	DINGMANN, MARVIN
16 6 MT 5	THILL, MICHAEL E
16 6 N 5	NEUWIRTH, NORBERT B & JANET M
16 6 R 5.4	RITTER, DEAN
16 7 GE 6	EGGERT, GRACE M
16 7 L 7.9	LEMKE, KEVIN A & MARLENE K
16 7 P 5	POST, MICHAEL R
16 7 R&C S 10	SANDEN, RICHARD B & CONNIE L
16 8 HFT 11	HAILE-MANAS FM TR
16 8 HMFT 14.3	HAILE-MANAS FM TR
16 8 R 9.4	RAMLER, KEVIN & DONA
16 8 TK 15.5	KOWALKOWSKI, THOMAS
16 9 D 5	DORSEY, STEVEN T & BARBARA M
16 9 E 8.8	EISENSCHENK, MARK & DIANE
16 9 J&B S 9.9	SCHOENBORN, JEROME & BERNICE
16 9 JT 5	TORBORG, JUSTIN J
16 9 R 5	ROERING, MARK & JANICE
16 9 S 5	SCHINDLER, DONALD & BRENDA
16 10 G 5	GOERGER, DANIEL L & DORIS A
16 11 KA 8	ANDERSON, KAREN
16 12 B 5	BARTLETT, KEITH & LOUISE
16 12 B 7	BROWN, MICHAEL F & PATRICIA A M
16 12 P 5	PFANNENSTEIN, PATRICK E & JOAN
16 12 P&T P 11	PFANNENSTEIN, PAUL H & TAMMY L
16 13 KFFI 19.1	KLOCKERS FAMILY FARM INC
16 13 W 5	WICKS, THOMAS M & VICKIE L
16 13 W 5.3	WESTERHOFF, JAMES & ELIZABETH
16 14 C 5.6	CARLSON, DOUGLAS A & GWEN R
16 14 D 6.4	DINNDORF, ROBERT L & TARA L
16 14 DF 5	FREMO, DAVID J
16 14 G&E P 10	PELLETIER, GREGORY J & ELLEN J
16 14 H 5.5	HAAG, KEITH R & TANYA J
16 14 L 11.1	LANE, VIRGINIA K
16 14 L 11.9	LARSON, EARL L & PATRICIA M
16 14 L 5.7	LANE, RICHARD B & VIRGINIA K
16 14 L8.4	LUDWIG, JOHN M & JANICE L
16 14 LP 6.1	PERRINGTON REV TR, LINDA L
16 14 NL 5	LEHMEIER, NICHOLAS G
16 14 S 5	SIMON, CLARENCE B & SHIRLEY
16 14 S 6.2	SCHWARTZ, JOHN P
16 14 TC 5	COURT, TIMOTHY J
16 14 U 5.9	UDERMANN, EARL L & ELIZABETH M
16 14 W 5.6	WURZER, DANIEL J & SANDRA T
16 14 W 6.7	WATKIN, DOVE & TRACEY
16 14 WC 5	CHAMPA, WILLIAM L
16 15 B 5	BRADASH, CRAIG F & PATTI I
16 15 DD 5	DUMONCEAUX, DAMIEN D
16 15 E 10.8	EISENSCHENK, EUGENE & DOROTHY
16 15 J 5.2	JOCHMAN, NIKKI L
16 15 L 5	LUDOWESE, JAMES
16 15 M 5.1	MEYER, MAYNARD & JEANETTE
16 15 R 8.3	ROTHSTEIN, JEROME & LOIS
16 15 S 5.3	SCHELSKE, DAVID H & LORI A
16 16 C&J L 9	LAUER, CHARLES R & JANET J
16 16 T 5.7	TRAMM, ALLEN D
16 17 JB 5	BIRR, JEANNE M
16 17 KS 5	STANEART, KEVIN E
16 17 L 5.5	LANGE, JOSHUA D & KIM C
16 17 LL 5	LEHNER, LUKE J
16 17 R 7.5	REINHOLZ, STEVEN J & CYNTHIA
16 17 TE 5	EVESLAGE, TRAVIS
16 17 TP 10	PETERSON, TERRANCE L
16 18 D 5.4	DOYLE, MICHAEL F
16 18 J&N K 10	KARASCH, JEROME G & NANCY J
16 18 S 5.3	SCHMITT, JOSEPH P & JENNIFER L
16 18 TM 15	MEEMKEN, TERRY J
16 18 TM 5	MILLER, THOMAS L
16 20 D 6.5	DONNAY, LAURA A
16 20 H 5	HENDERSON, JOEL R & COLLEEN E
16 20 J 11.1	JUAIRE TR, ANN M
16 20 J 7.2	JOHNSON, LOWELL J & JUDITH M
16 21 D 6.6	DORNBURG, RANDALL S & LORI
16 21 D 7.6	DANIEL REV TR, PETER W
16 21 KB 5	BUERMAN, KELLI
16 21 R&D R 16.4	ROTHSTEIN TR, ROBERT & DONNA
16 23 B 5.2	BOECKMANN, MARLIN J
16 23 B 5.8	BURTON, JOSEPH V & LAUREL A
16 23 D&D B 11	BLOOD, DONALD D & DIANE M
16 23 E 5.2	EVESLAGE, MARK & JANELLE M
16 23 E5	EIYNCK, RUSSELL R & JACLYN K
16 23 H 8.1	HENNEN, GARY J
16 23 M 5.1	MOOG, JOSEPH C
16 23 M 5.9	MOLUS, MARK F & JACQUELINE R
16 23 S 5.7	SALZER, JEREMY D
16 23 S 5.9	STUDER, CATHERINE E
16 23 S 6.5	SHERMOCK, ARNO
16 23 S 6.6	SAUER, KENNETH L & SHARON A
16 23 SL 5	LETNES, STEVEN
16 23 T 5.7	TACHENY, GREGORY T & ROSELYN J
16 23 T5.6	THEIS, DIANA M
16 23 TS 7.4	SCHULTZ, TRAVIS
16 23 VS 6	SAUER, VERNON C
16 23 W 5.2	WICKLUND, JERALD J
16 24 B 8	BRINKMAN TR, STEVEN & JEANETTE
16 24 TS 6.9	SCHULTZ, TRAVIS
16 25 NE 5	ELLER, NADINE T
16 25 R 5.3	RITTER, DOROTHEA E

PGE/SEC/INITIALS	FULL NAME
16 27 AL 5	LEHMEIER, AMY M
16 27 F 10	FISCHER, CALVIN & MELISSA
16 27 JD 12.6	DUCHENE, JEANNE
16 27 S 10.3	SYMALLA, AUSTIN M & LORRAINE
16 27 S 5	SCHAEFER, LOUIS S & JANE A
16 27 T 10	TORBORG, BRIAN & JACKIE
16 28 B 5	BLEASE, JEFFREY R & ROCHELLE F
16 28 CT 7.4	COLLEGEVILLE TOWNSHIP
16 28 D 5	DELANO, STEPHEN C & PATTI
16 28 EC5	CAPSER, EILEEN
16 28 EZ 5	ZAPP REV TR, EDWARD J
16 28 F 5	FANDEL, NEIL C & KELLY B
16 28 FRT 5	FISCHBACH REV TR
16 28 H 5.2	HALLORAN, WILLIAM J
16 28 H 6.7	HIRSCHFELD, JOSH
16 28 J 5.1	JUSTIN, STEPHEN A
16 28 LK 8	KLEHR, LARRY E
16 28 M 5	MUELLER, ROBERT A & LILA M
16 28 MN 5.7	MN., STATE OF
16 28 R 5	ROSSMAN, GERALD A & JUNE ANN
16 28 R&P F 10	FRALEY, REGINALD A & PATRICIA
16 28 S 5	STANG, KENNETH I & KATHLEEN B
16 28 T 5	TORREY TR, GEORGE B
16 29 SoSJ 7.2	SISTERS OF ST JOSEPH-CARONDOLT
16 29 WFI 8	WARD FAMILY INC
16 32 FH 17	HEINEN TR, FMREV
16 32 H 5.9	HEINEN, RALPH & HELEN
16 32 R&D H 19.4	HEINEN, ROBERT & DEB
16 32 U 8.5	UNGER, KIM L
16 33 B 8	BECKER, MARY S
16 33 BFLIL 14.3	BIG FISH LAKE INVESTMENTS L.L.C.
16 33 D&L S 11	SCHURMAN, DALE & LYNN
16 33 F 6	FINKEN, ALTO J & DIANN
16 33 H 5	HOMMERDING, ARTHUR C JR & BETTY
16 33 I 6.7	IMHOLTE, ROBERT L & PATRICIA
16 33 M 5.5	MOLITOR TR, DAVID & MARLENE
16 33 M 7.3	MUELLER, MICHAEL A & BONITA C
16 33 M&R W 21.6	WINDSCHITL, MICHAEL & ROSEMARY
16 33 S 6.8	SCHMITZ, DAVID C
16 33 S 7.3	SCHRAMEL, GARY E & JAN G
16 33 SSB 8.1	STEILS SUNSET BEACH L.L.L.P.
16 34 J 5.5	JOHANNES, KENNETH W
16 35 J&B G 15.2	GEBAULT, JAMES & BONNIE
16 35 S 5.5	STANG, NATHAN J
16 36 D 5	DINGMANN, BRANDON
16 36 DD 5	DOERING, DANIEL S
16 36 DS 5	STUEVE, DONALD H
16 36 GH 10	HESSE, GORDON A
16 36 JS 5	SEARCY, JERROLD A
16 36 K 5	KOENIG, JASON W & NICOLE C
16 36 K 5	KRON, DEAN A & STACIE M
16 36 KS 5	SUNDE, KYLE I
16 36 T&L S 10	STOCK, THOMAS R & LORI L
16 36 TB 5	BOLDT, TIMOTHY P
18 1 C&M S 12	SINGSANK, CHARLES & MARLENE
18 4 BI 11	ISANE TR, BETSEY A
18 4 TS 10	SCHROEDER, THOMAS
18 4 V&B S 10	SCHROEDER, VERNON D & BETTY L
18 5 CoS 12	STEARNS, COUNTY OF
18 5 K 5	KOENIG, MYRON N & KIM R
18 5 WCI 21.1	WEST CENTRAL INC
18 6 A 7.6	ARENDS, JOE JR & BRENDA
18 6 D&RK 8.8	DAN & RENEE KALLEVIG L.L.C.
18 6 MH 15.5	HALLERMANN, MARCIA M
18 9 V&B S 9	SCHROEDER, VERNON D & BETTY L
18 10 D 7.5	DINGMANN, ERIC R & ANDREA J
18 11 AFFP 5.5	ANDERSON FAMILY FARM PARTNERSHIP
18 12 KFL 17.6	KOTZ FARMS L.L.C.
18 13 K 10.5	KOTZ, MARK L & BRIAN L
18 13 KL 8.9	LOE, KURT
18 13 NR 24.3	ROERING, NORMAN E
18 14 AFF 9.1	ANDERSON FAMILY FARM PARTNERSHIP
18 15 BC 5	BELGRADE CO OP ASSN
18 15 LF 13.2	LIEBL FARMS
18 15 S 8.2	STRUTHERS, DANIEL R & SHARON
18 16 S 5.3	STEFFENSEN, ROBERT W & JAMIE D
18 18 N 5.1	NEPSUND, MARK A & DEBRA K
18 21 DH 12.9	HENDRICKSON, DOUGLAS A
18 23 C 10	CARTER, MICHAEL D & MARY E
18 24 B 5	BELGRADE, CENTENNIAL COMMITTEE
18 24 BBPS 9.1	BAKER BROTHERS POULTRY SERVICE
18 24 D&N W 12	WEIMERSKIRCH, DENNIS & NANCY
18 24 DM 8.3	MAROSCHEK, DALE
18 24 H 6.7	HUNTER, DAVID & KELLI
18 25 B5	BELGRADE STEEL TANK CO INC
18 25 P 5	PRENTICE, JAMES H & KIMBERLY J
18 25 RCB 11.9	BOOGAARD, RONALD C
18 25 T 7	THOMPSON, LLOYD
18 27 K 9	KAMPSEN, THOMAS & ANNE
18 28 Z 5	ZIEMER, PERCY & JUDITH
18 29 ECF 10.2	EVENSON CLOWES FARMS L.L.C.
18 30 BZ 15	ZIMMERLE, BRYAN K
18 31 AF7.6	ANDERSON FAMILY FARM PARTNERSHIP
18 32 V 10.6	VOSS, SCOTT J & TRISHA J
18 33 AW 10.2	WIECHMAN, ANDREW
18 33 LW 14.3	WIENER, LEROY A
18 34 BK 8.7	KNUTSON, BARTON E
18 34 EL 5	EVANGELICAL LUTHERAN CHURCH
18 34 J 5.8	JENSEN, DELNO M & LINDA D
18 35 D&K S 10	SWENSEN, DUANE R & KATHLEEN
18 35 D&S C 10	CEBULLA, DAVID & SUSAN R
18 35 F&C K 10	KINZEL, FRANK W & CAROL L H
18 35 G 10	GERHARDSON, JEFFREY & ANGELA
18 35 J&K K 10	KOEHLER, JEFFREY R & KAREN S
18 35 KM 10.2	MEDALEN, KENT

PGE/SEC/INITIALS	FULL NAME
18 36 B 8.3	BAYER, JAMES E & SUSAN R
18 36 H 13	HAMMER, RUSSELL P & VICKI L
18 36 J 5	JOHNSON TR, DELMORE & L E
20 1 BBPS 11.3	BAKER BROTHERS POULTRY SERVICE
20 4 CL 10.1	LIESER, COREY J
20 4 SoM 15	MN., STATE OF
20 5 R 9.1	ROELIKE, DONALD & ELIZABETH M
20 6 CT 12.8	THEIS, COREY N
20 12 W 7.9	WELLER, BRIAN & CYNTHIA R
20 15 W 5.2	WENDLANDT, L & ANN M
20 16 BBPS 10	BAKER BROTHERS POULTRY SERVICE
20 17 M 10.6	MORRISON, KEITH & BERNADETTE
20 18 W 10.6	WELLER, KEVIN & MARY
20 19 B 12.3	BORGERDING, BRIAN G & KAREN J
20 19 SM 11.8	MUELLER, SCOTT
20 20 JD 16.5	DOKKEN, JEFFREY J
20 20 JSI 8.5	JENNIE-O-TURKEY STORE INC
20 20 LC 10	LAN-CAT COMPANY
20 21 PJ 5	JONES, PAMELA M
20 23 DK 5	KAISER, DAVID
20 28 A 5.7	ANDERSON, GREGORY L & CHERYL L
20 28 RH 10	HALVORSON, RYAN
20 30 CV 15.5	VERHOEFF, CALVIN D
20 30 D&N B 10	BERTRAM, DAVID W & NANCY J
20 31 H 6	HARRIS, RICHARD D & KATHIE D
20 31 M5	MOHS, DOUGLAS E & JOAN
20 35 S&A H 9.6	HILTNER, SYLVESTER L & ANDREA N
20 35 S&L H 9.7	HILTNER, SYLVESTER L & LINDA
20 36 CR 10	ROOD, CASEY
20 36 DM 10	MCCANN, DANNY J
20 36 MN DNR 27.9	MINNESOTA D.N.R., STATE OF
22 1 J 5.5	JOHANNES, DARYL & KATHERINE
22 1 K 6.5	KREBS, GENE
22 2 B 16.6	BAER, MYRNA J
22 2 WW 13	WILLENBRING, WILFRED H
22 3 P&C M 23.4	MAGEDANZ, PAUL N & CONNIE A
22 3 Z 21.2	ZIMMERMAN, DALE M
22 4 F 5	FLINT, DENIS M JR & JULIE L
22 4 S 5	SPAETH, RICK C & JILL A
22 4 S&C L 13	LUDWIG, STEVEN & CARRIE
22 4 S&L P 15	PEGLOW, STANLEY M & LORI
22 5 A 5.4	ASFELD, THOMAS D & LARAE M
22 5 K 11.4	KOTTEN, DENNIS J & JANET M
22 5 N 21.2	NIEWIND, ARTHUR A & ELAINE F
22 5 O 8	ORBECK, JASON R
22 5 U 5	UTSCH, ROGER E & DARLEEN L
22 6 A&L B 16	BUERMANN, ARNOLD R & LUCILLE
22 6 B 10.7	BELLMONT, KORY L
22 6 F 5.2	S & F FLEISCHHACKER FAMS L.L.C.
22 6 JZ 15.6	ZACHMAN, JENNIFER A
22 6 K 5.4	KANE, MARY JANE
22 6 L 5.8	LANG, CRAIG
22 6 O 7	OSBORNE REV TR, PAUL D
22 6 PS 14	SCHAUMANN, PATRIC S
22 6 R 10	RUHOFF, JASON M & PAMELA C
22 6 RM 14	MACKEDANZ, RICHARD
22 7 A&J H 21.8	HOLTHAUS, ANDREW P & JOYCE M
22 7 A&L B 12.7	BUERMANN, ARNOLD R & LUCILLE
22 7 M 40	MAGEDANZ, PAUL N & CONNIE A
22 7 M 7.2	MACKEDANZ, RICHARD
22 8 JS 5	SCHAEFERS, JOHN M
22 8 MN 10.4	MN., STATE OF
22 8 RB 12	BENGSTON, RICHARD & SHARON
22 9 BF 7	BOISEN FM REV TR
22 9 JS 10.5	SCHMIDT, JACK W
22 9 S 5.1	SWORSKI, MICHAEL J
22 10 CT 5	TORBORG, CHARLES W
22 11 C 7.5	COURT, ANN M
22 11 JO 6.7	OBRIEN, JAMES N
22 11 JS 5.9	SPRENGER, JODI E
22 11 M 6.3	MAY, MICHAEL E
22 11 N 11	NISTLER, JOSEPH D & PATRICIA L
22 11 S 7.4	SCHOENECKER, MARK A
22 11 SoM 5	MN., STATE OF
22 12 GW 16	WILLENBRING, GARY
22 12 L 5	LAHR, RONALD & HOLLY
22 12 MSCCoG 26.4	MN STATE CONF CHURCH OF GOD
22 12 R 6.9	RUHLAND, ROCH & GAIL
22 12 RH 11.5	HENNEN, RONALD A
22 12 SS 9.1	SCHUG, SCOTT
22 13 B 5.1	BRUTGER, STEVEN J & TONYA L
22 13 CS 5.9	SCOTT, CRYSTAL
22 13 D&B H 15.2	HOLTHAUS, DANIEL A & BRENDA R
22 14 G 5.6	GOERGER, JAMES C
22 14 H 7.5	HOOPINGARNER REV TR, PAUL C
22 14 R 6	REICHERT, THOMAS M
22 14 W 11.2	WINK, SHAWN
22 15 CA 5	ANTHONY, CRYSTAL
22 15 RG 8	GRUENES, ROBERT
22 17 B 10.8	BURR REV TR, DELANE M
22 17 B 8.4	BERG REV TR, GERALD V
22 17 C 5	CLARK TR, LESLIE & JUDY
22 17 H 5.1	HEMINGSON, CORY
22 17 I&J N 9.7	NOHNER, IVAN J & JEANETTE
22 17 J 5.3	JOHNSON, MARK T & SUSAN M
22 17 KD 7.8	DWINNELL, KATHY L
22 17 KS 10. 9	SCHAEFERS REV TR, KATHLEEN M
22 17 N 5.3	NIELSEN, TRUDY A
22 17 W 5	WEERES, RONALD L & SANDRA L
22 18 HPCoR 16.9	HOPE PRESBYTERIAN CHURCH OF
22 19 BH 19.6	HICKMAN, BRANDON
22 19 C 5	CONNORS, P J & ANN M H
22 19 DNR6	MINNESOTA D.N.R., STATE OF
22 19 H 8	HOEKSTRA, DAVIS D
22 19 JN 5	NOTCH, JOSEPH

PGE/SEC/INITIALS	FULL NAME
22 19 L&B E 10	EULL, LORAN W & BETTY J
22 19 R 11.3	RUD TR, SHIRLEY N
22 19 S 5	SALZL, GARY J & SUSAN M
22 19 SH 10	HICKMAN, SCOTT A
22 20 D&D F 9.6	FISCHBACH, DARYL E & DENISE A
22 20 J&E E 10	ELLICKSON, JAMES K & ELLEN B
22 20 KV 5.2	VOSSEN, KEITH J
22 20 M 6	MARTY, LEO D & ROBIN K
22 21 M 14.2	MOEHRLE, JOSEPH M & SONDRA L
22 21 MH 10.3	HOLTHAUS, MICHAEL J
22 22 M 5.1	MOSER, RALPH A & JUDY
22 23 JB 5	BURG, JESSE J
22 23 JM 5	MANSKE, JASON A
22 23 M 5	MOEHRLE, BRIAN J
22 23 MS 6.5	SCHRAMEL, MARTIN J
22 23 RL 14	LUDWIG REV TR, RICHARD H
22 23 S 5	SCHRAMEL, MARK J & DAWN
22 23 T 6.4	TORBORG, ANTHONY & REBECCA
22 24 D&T S 10	SCHMIDT, DANA M & TANYA E
22 24 GH 13.5	HENSRUD, GREGORY D
22 25 JB 10.5	BECHTOLD, JOSEPH
22 26 M 9.3	MADIGAN, WILLIAM & JULIE
22 27 D 5	DUNCOMB FM TR, GARY & KAREN
22 28 G&J B 10	BECKER, GARY & JEANETTE
22 28 JK 10	KOELLN, JOSHUA
22 28 K 5	KNUTSON, DAVID A & NANCY C D
22 28 M&R W 16	WENDROTH, MARK S & ROBERTA M
22 28 TS 5	SIEBEN, TODD M
22 29 K 6.9	KRANZ, NICHOLAS
22 30 B 7	BLOCK, KEVIN W
22 30 H 6.3	HOLLANDER, KEVIN M
22 30 R&T J 9	JANSSEN, ROBERT J & TANYA L
22 34 H 5.8	HENNEN, RALPH F & SHIRLEY
22 34 K 5	KERZMAN, ALAN P & DARLA J
22 34 W 9	WEBER, DALE D & LORI
22 35 ISD 27.4	INDEPENDENT SCHOOL DISTRICT
22 35 K 7	KUECHLE, CHAD
22 35 R&H J 10	JEWETT, ROY V & HEIDI M
22 36 P&S K 10	KUECHLE, PERRY & SARAH
22 36 R 5	RADEMACHER, JAMES & JOANN
24 1 BJ 5	JOHNSON, BRENT M
24 1 H 6.3	HOHENSTEIN, WILLIAM J & JULIE A
24 2 EK 10	KLAVERKAMP REV TR, ERNEST L
24 2 K 5	KILANOWSKI, RUSSELL A & MELISSA
24 2 L 5	LASHLEY, KEVIN J & SUSAN C
24 2 M 11.4	MUEHRING, WILLIAM C & DEBRA A
24 2 R 5	ROSHA, JAMES & MARCIA
24 2 W 5	WELLE, STEVE
24 3 AR 5	RICHMOND, ANDREW T
24 3 W&D B 9.7	BRINKMAN, WERNER & DONNA
24 4 CL 9.7	LEHSE, CHRISTOPHER A
24 4 E 10.1	ERICKSON, JAMES R & SHARON E
24 4 GR 18.2	RASMUSSEN, GEORGE W
24 4 GS 5	STUHR, GLENDA M
24 4 R 5	RINGHAM, WAYNE L & JAN M
24 4 S 11.5	STEVENS, TEDDY D & ANGELA J
24 4 S 5.4	SCHLUETER, MICHAEL & VANESSA
24 4 T 5	THEISEN, JAMES & SANDRA
24 5 N 18.9	NOLAN, STEVE F & JULIE M
24 5 SM 6.1	MEZERA, STEVEN R
24 5 T 10.4	THOMPSON, ROBERT C & LORI M
24 6 M&A K 10	KOISTINEN, MARLON & ANNE
24 6 S 7.1	SCHMIDT, DEAN E & JANE S
24 7 SG 5	GROINUS, STEVEN ARTHUR
24 9 K 5	KRIPPNER, JOHN D & JANICE M
24 10 E 5	EIZENHOEFER, WM G & KAREN A
24 10 L 5	LANDWEHR, ROSS F & DONNA MAE
24 10 L 9.5	LAWRENCE, JAMES A & DELORES
24 10 M 6	MASS, GREGORY A & BRENDA L
24 11 A 9.7	ALBERG, GREGORY & MARY
24 11 B 5.5	BRANDT, THOMAS
24 11 B 8.1	BETTS, JOHN L & GLENDA M
24 11 DM 7.5	MEYER, DOUG G
24 11 E&M 7	EDWARD TR, L & MOORE, LURENA C
24 11 G 5.2	GUSTAFSON, L SCOTT & SOPHIA A
24 11 G 6	GRANNIS, LINDA J
24 11 R 5.1	RITZER, MICHAEL T
24 11 S 5.1	SCHMIDT, RYAN J
24 11 SS 10	SCHMITZ, STEVEN D
24 11 W 13.2	WAKEFIELD, LOWELL
24 11 W 5.1	WALN, KIM C & VIRGINIA J
24 12 J 7	JOHNSON, PATRICIA A
24 14 G 7.5	GUTWASSER, CHARLES F & JENNIFER
24 14 GM 5	MONTONYE, GAY L
24 14 H 10	HAMACHER, JESSE L & DAYNA
24 14 KL 8.1	LOVITZ, KENNETH C
24 16 C5	CIN, JON & JOLENE
24 16 D&L T 10.3	TSCHIDA, DALE L & LENORE M
24 16 EH 5	HELGESON, ERIC J S
24 16 WH 15.8	HENTGES, WAYNE A
24 21 A&C C 10	CHAPP, ANTHONY H & CAROLYN S
24 21 MN DNR 20	MINNESOTA D.N.R., STATE OF
24 21 RJ 10	JURGENS, ROBERT L
24 22 MM 5	MESSER, MARVIN J
24 22 V 5	VOSSEN, BRIAN E & KELLY D
24 23 CD 12.6	DECAMP, CARY
24 23 F 5	FISCHER, JUSTIN
24 23 JD 10	DAMMANN, JOHN L
24 24 D&S H 10	HEATH, DENNIS J JR & SUSAN M
24 24 F 6.3	FYLE, RONALD S & DENISE J
24 24 P 5	PRAMANN, GARY E & JOYCE A
24 24 R 6	RUEHLE, RAYMOND R
24 24 S 6.3	STRALEY, LAWRENCE & DAWN
24 24 VFT 7.7	VANEECKHOUT FM TR
24 26 H 11.9	HOUSTON, SCOTT R & KIM D

PGE/SEC/INITIALS	FULL NAME
24 26 S 9.6	SCHMIDT, RAYMOND C & TAMARA L
24 27 C 5	COLWILL, DELWYN T & SANDRA C
24 27 K 5.1	KLEIN, TIMOTHY P & DOROTHY R
24 28 FM 5	MATTILA, FLOYD R
24 28 LL 5	LUEDERS, LEONARD E
24 28 PJ 5	JOHNSON, PATTY J
24 28 S 5	SCHLUETER, NORMAN F & MARIAN
24 28 SS 5.9	STANLEY, SUSAN
24 30 LK 10	KELLY, LEE R
24 33 KF 10	FLATEN, KAREN M
24 33 M 11.8	MILLER, JACK A & LORELEI
24 33 R 5.2	REEVE, PENNY M
24 34 JE 7	ERIKSON, JOHN A
24 35 B 6	BARTHEL, EDWARD J & LORI
24 36 CS 9.9	SIMONES, CAROLE A
24 36 DC 8.4	CAMPBELL, DWIGHT
24 36 DD 7.9	DAWNS TR, DIAMONDS
24 36 E 5.5	ELIASON, ROY M
24 36 G 9.6	GREENER, TERRY O & VIRGINIA R
24 36 JM 6	MISSLER, JAY E
24 36 PJ 8.2	JORGENSON, PETER M
26 1 D&J W 11.8	WARZECHA, DALE D & JULIE A
26 1 E 14	EIYNCK, DARRYL E & HEIDI A
26 1 J&G G 10	GIBSON, JEFFREY D & GAYLE A
26 1 RK 10	KUEPERS, RICHARD L
26 1 T&L K 14.2	KOLTES, TIMOTHY M & LINDA R
26 2 H5.5	HOFFARTH, ALLEN R & MARY L
26 3 L 6	LANGLEY, DEAN S & LEA M
26 3 T&K S 13.5	SCHLEICHER, TIMOTHY L & KAREN F
26 3 VK 5	KNOBLOCH, VALERIUS J
26 3 W 9.4	WIELENBERG, DAVID N & JOYCE H
26 6 S 5	SHAY, DENNIS A & VIRGINIA
26 7 DD 10	DAVIS, DONNA MARIE SCHULZ
26 7 JB 13.7	BLEICHNER, JAMES G
26 7 K 9.4	KOGLIN TR, LOUISE A
26 7 MH 8.5	HAMANN, MARIE E
26 7 S 7.6	SCHULZETENBERGE, MARK P & D L
26 8 C 5.5	CRUZ, BRANDON M
26 8 E 6.4	EGGERT, JASON D
26 9 BI 6.1	IVERSON, BROCK A
26 9 DL 9.8	LUND, DANIEL
26 9 L 12	LAWRENCE, WILLIAM D & ONA
26 9 LFRT 15.1	LUETHMERS FM REV TR
26 11 B 5	BIRR, ALLEN D & CHARLENE
26 11 JM 5	MERGEN, JOHN
26 11 RT 10	TSCHIDA, RACHEL M
26 11 S 5	SKIDMORE, MARION
26 12 W 5	WRUCK, RICKY A & ELAINE M K
26 13 M&D G 17.9	GROETSCH, MICHAEL L & DANA L
26 14 D&K R 10	RUEGEMER, DAVID R & KELLI R
26 14 EJ 10	JAEGER, EDWARD W
26 14 ET 10	TABATT REV TR, EMIL J
26 14 L 5	LINZ, DONALD & PATRICIA
26 14 LS 17.5	SABROWSKY, LOUISE I
26 17 A 5.6	ARCENEAU, NEIL V & ANGELA S
26 17 J&D S 10	SALZL, JASON B & DIANA
26 18 J&D K 10	KULZER, JOSEPH R & DEBBIE M
26 18 KJ 10.3	JONAS, KATHLEEN A
26 18 N 6.2	NOTCH, THOMAS L & BARBARA C
26 19 7 SCE	STEARNS COOP ELEC ASSN
26 20 DS 9.7	SILVERS, DONALD M
26 22 R 6.4	REICHERT, CHARLES C & LYNN S
26 24 B 5	BACKES, RANDOLPH L & JANET D
26 24 L 5	LEMKE, BRIAN A & SUSAN M
26 24 P 5	PETERMEIER, GERMAIN H & ANNETTE
26 24 R&C B 10	BACKES, RONALD H & CYNTHIA
26 24 T 5	TOUGAS, JEFFREY M
26 24 Y 5	YOUNG, RICHARD R & LORI KAY
26 25 IT 7.5	THEIS REV TR, IRENE E
26 26 D 6	DVORAK, EDWARD J
26 28 W 10.5	WIEBER, KERRY L & JOAN M
26 29 H 6	HARRUM, CHRISTOPHER M
26 29 NSPC 17.9	NORTHERN STATES POWER CO
26 30 AO 11	ORBECK, ADAM T
26 30 B 5	BURG, JOSEPH T
26 30 B 5	BURG, KEITH C & GINA
26 30 CW 13.9	WEHSELER, CHRISTOPHER
26 30 PH 16.3	HAGEMEIER, PETER J
26 30 RO 10	ORBECK, RANDALL E
26 30 S 7.7	SPANIER, RANDOLPH L & LANETTE M
26 31 BP 8.9	PELTZ, BARBARA R
26 32 H 5.6	HAGEMEIER REV TR, DEBORAH L
26 32 LW 10.9	WEINMANN, LISA M
26 32 V&M K 10	KALTHOFF, VIRGIL & MARY
26 33 T 5.5	THEIS, GERALD B & RENEE L
26 34 W 5	WILLENBRING, RACHEL J
26 35 S 11	SCHROEDER, DALE & LINDA
26 35 SCE 5	STEARNS COOP ELECTRIC ASSN
26 36 E 6.2	EISENSCHENK, DOUG
26 36 GP 10	POLMAN, GERALD
26 36 JR 5	RAU, JAMES
26 36 S 6	SCHMITZ, MATH & PATRICIA
28 1 P 6.4	PEIFER, LUCAS J
28 1 R 6.5	REVERMANN, KURT
28 3 JG 10.9	GROETSCH, JAMEY J
28 4 E 5	EGELAND, BARRY K & LOIS A
28 5 JM 9.8	MESSER, JUSTIN K
28 5 P 8.6	PAGEL, ALLEN J & MARTHA L
28 6 M 6.4	MARTHALER, JASON A & ANGELA A
28 8 B 5.2	BERG, WILLIAM D
28 10 JL 5	LOXTERCAMP, JOHN R
28 11 EG 15.5	GOERDT, EVELYN
28 13 KFM 7	KLAPHAKE FEED MILL INC
28 13 L 10.2	LIESER, JOSEPH R & BRENDA M
28 16 V 5	VANHAVERMAET, MARK & GAIL M

PGE/SEC/INITIALS	FULL NAME
28 19 FW 5	FAITH WISLER MENNONITE CHURCH
28 19 N 5	NATHE, TIMOTHY A & LISA M
28 21 C&J D 10	DOLD, CRAIG K & JENNY
28 21 D 5	DOLD, STEVEN E & SUSAN A
28 22 PN 6.8	NELSON, PETER
28 23 M&C S 15.8	SCHULZETENBERGE, MIKE & C
28 26 B 9.4	BOECKERS, WILFRED G & JANET
28 26 W 5.1	WELLE, ROGER & JOYCE
28 28 W 5	WANDER, DONALD J & MARY B
28 29 HK 8	KAMPSEN, HALBERT
28 30 K 5	KASPER, EARL & LINDA
28 32 KW 14.9	WANDERSCHEID, KEITH
28 33 B 10	BREITBACH, MICHAEL S & JEAN M
28 34 G 5.4	GJELHAUG, SHANN & SUSAN
28 35 D 13.9	DEHMER, ERIC J & SARA C
28 36 J&K Z 10.2	ZIMMERMAN, JOHN D & KAYLEEN
30 1 M 6	MELROSE TURKEY FARM INC
30 1 SoMN 23	MN., STATE OF
30 2 CoM 11.8	MELROSE, CITY OF
30 2 CoS 15.1	CHURCH OF ST.MARY
30 2 M 5.8	MIDDENDORF, GARY
30 2 P 7.2	PATTON, SUZANNE E
30 2 WK 6	KEMPER, WILLIAM BERNARD
30 3 DW 10.5	WENKER, DAVID R
30 3 MCL 42.7	MELROSE COMMUNITY L.L.C.
30 6 E&A R 12.9	RODRIGUEZ, ELISEO M & ANITA M
30 6 LH 7.8	HUSTON, LIDWINA
30 6 MA 6	MELROSE ASSOCIATES INC
30 8 K 5	KLAPHAKE, GLEN E & DEBRA J
30 10 EK 9	KUHNS, ELISABETH A
30 10 F 6	FRIELER, THOMAS & BARBARA
30 10 JI 5.3	IMDIEKE, JEROME
30 11 B 5.1	BLENKER, NEIL G
30 11 CB 10	BAUER, CHRISTOPHER G
30 11 CoM 8	MELROSE, CITY OF
30 11 CoM 8.2	MELROSE, CITY OF
30 11 GC 5	CHAVEZ, GUSTAVO MARTINEZ
30 11 JG 10	GOERDT, JOHN M
30 11 S 5	SCHWIETERS, THOMAS L & B
30 11 TG 5	GIESKE, THOMAS J
30 12 AI 7.5	AG-GRO INC
30 13 R 5.1	RADEMACHER, DENNIS J
30 14 W 9	WELLE, ANTHONY & BARBARA
30 16 D 5.2	DEPUTE, MATTHEW
30 16 SWAL 15.8	SPRING WATER ACRES L.L.C.
30 17 CJ 7	JUDES, CARL H
30 18 S 5	STEPAN, BENJAMIN & JENNIFER
30 18 T 5	THOM, TRAVIS A & ANNA R
30 20 W 5	WEHLAGE, MICHAEL G & JULIE A
30 22 W 8.3	WESTENDORF, THEODORE & JOYCE
30 23 F 8.1	FLOERSCH, LEIGH A
30 23 JS 7	SMITH, JEREMEY
30 23 O 5	OLSON, GORDON J & WENDY
30 24 W 7.1	WOCHNICK REV TR, MARCELLA J
30 28 G 7.6	GILK, STEVEN R & KATHY A
30 29 S&S W 12	WOLBECK, SHAWN A & STACIE M
30 30 U 6.2	UPHOFF, JAMES & VIVIAN
30 32 D&R E 17	EVESLAGE, DANIEL J & RITA
30 33 N 7	NIEHOFF, ALAN F & SANDRA
30 34 G&K V 9	VANBECK, GREGORY J & KAY I
30 34 MN 6	MN., STATE OF
30 36 T 8.8	TSCHIDA, KURT & BRENDA
32 1 M 5.1	MILLER, TAMARA M
32 1 M 5.3	MICHELSON, DAVIS J
32 2 JM 11.6	MARSTEIN, JACOB D
32 2 K 5	KOBYLINSKI, MICHAEL J & MONICA
32 2 LS 5	SYMALLA, LESA A
32 2 SS 5	SOWADA, STEVEN T
32 3 C 5	CZECH, JOSEPH R
32 3 D 8.4	DURENE, ARTHUR R & MARVIS D
32 3 DS 5	STANGLER, DANIEL J
32 3 P 6.6	POSCH, JACOB
32 3 W 5.9	WINTER, ROBERT V & KERRIE L
32 5 D&K A 19.9	ANDERSON, DAVID & KATHLEEN
32 5 H 10.2	HIGGINS, CHRISTINE M
32 5 L 5	LEINEN, ALVIN J & PHYLLIS A
32 5 L 5	LITCHY, LARRY & THERESA
32 5 P&S R 10.9	RIPPLINGER, PAUL & SUSAN
32 5 W 5	WOIDYLA, AARON
32 6 O 5	OPATZ, JOEY & JUDY
32 6 W 5	WARGA, JAMES & SAMANTHA
32 7 MM 10	MCGUIRE, MICHAEL W
32 7 T 7.5	TSCHIDA, JEROME S & DIANE
32 8 SCRA 14.2	HOLDINGFORD, CITY OF
32 8 TS 9.6	STRANDBERG, THOMAS
32 9 F 8.2	FOWLER, CLARENCE C & LEONA D
32 9 H 5	HARLANDER, ARTHUR F JR & R J
32 12 J 5	JOHANNES, GERALD N & CAROL J
32 12 L&S S 9.8	SOBANIA, LYNELL & SHARON A
32 12 LS 26.8	SCHEFERS, LYLE E
32 12 M&K C 10	CAMPBELL, MARK & KATHLEEN J
32 12 T 12.9	TREADWAY, LAEL & GLORIA
32 12 T&H Z 10	ZEIMETZ, THOMAS & HEATHER
32 13 A&K J 10	JACOBS, ALFRED & KAREN
32 13 EP 10	PELLETT, ERIC B
32 13 J 9	JACOBS, ALFRED & KAREN
32 13 K 5	KLEIN, JEFFERY D & MARY JO
32 13 PB 10	BAJARI, PAT
32 13 S 5.3	STEARNS, COUNTY OF
32 14 EK 13.3	KRYSTOSEK, EVELYN M
32 14 F 5.4	FEIA, CYRIL L JR & ROSEANNE
32 14 P&S H 10	HADLEY, PATRICK L & SHELLEY A
32 15 D&C W 10	WENDERSKI, DONALD P & CAROL
32 15 JW 10	WELLMAN, JOHN D
32 15 L 7.5	LANCOUR, BRADLEY J & GAIL

PGE/SEC/INITIALS	FULL NAME
32 15 R&G S 10	SCHMIDT, ROBERT V & GERARDA M
32 16 B 5	BECKER, CALVIN J
32 16 D&D P 10	PILARSKI, DEWAINE L & DORENE
32 16 JP 10.4	PLATZ, JEROME
32 16 K 5	KEPPERS, AARON & LORI
32 16 RE 15	ENGEBRETSON, RUSSELL D
32 17 E 9.1	EIDEN, JORGEN L
32 17 SKL 7.6	STAINLESS KINGS L.L.C.
32 18 JK 13.5	KLEPAIDA, JOSEPH R
32 19 M 7.3	MEYER, PETER J & KATHLEEN E
32 20 AK 6	KREBS, ADAM E
32 20 B 5	BLONIGEN, DOUGLAS & PATRICIA
32 20 E 5	EBNET, HERMAN D & BERNICE
32 20 HI 7.5	HAVCO INC
32 20 K 8.5	KNAPP DANIEL J & DEBRA
32 20 LD 10	DAWSON, LENORE
32 20 W 7	WALETZKO, GERALD & KATHY JO
32 21 B 5	BIENIEK, JOHN V JR & PHYLLIS
32 22 K 8	KARLSON, TRACY
32 22 K&J S 10	STUDER, KENNETH L & JANET M
32 22 RP 8	PETERNELL, ROBERT M
32 22 S&C S 10	SARFF, STEVEN A & CAROL A
32 23 F 5.8	FISHER, RICHARD L & PEGGY A
32 23 S 6.5	SKUDLAREK, THOMAS J & MARY C
32 23 W 7.6	WENDERSKI, LAWRENCE S
32 24 LR 5	ROERING, LANCE
32 24 M 5	MACIEJ, PATRICK A & ANN M
32 25 S 6.7	SOWADA, ELVIN & THERESA
32 26 M 11.4	ME., BRIAN J & MONICA L
32 26 SS 5	SAND, STEVEN L
32 27 CP 5	PANEK, CHAD T
32 27 TK 5	KOOPMEINERS, TRAVIS D
32 29 P 9.4	PROKOTT, STEVEN M & SHARON
32 30 J&M S 8	SCEPANIAK, JEFFREY & MICHELLE
32 31 BR 12	RUDNICKI, BRANDON
32 31 BT 5	BRUNSFM TR
32 31 C 5	CHRISTENSEN, JOSEPH M & J
32 31 J 8.9	JEFFERS, KEVIN
32 31 JPL 15.1	JITA PROPERTIES L.L.C.
32 31 K 5.3	KONSOR TR, RICHARD & GWENTHA
32 31 L 5	LAWRENZ, ARLYNN & MARCIA
32 31 S 5.3	SCHNEIDER REV TR, IDELLA
32 31 T 5	TUHOLSKY, RAY & EVONNE
32 32 CW 5	WELCH, CHRIS
32 32 D 8	DOBIS, ALLAN
32 32 JG 8.4	GROSS, JACOB J
32 32 K 9.7	KONSOR, WESLEY B & JEANNE M
32 32 Y 5	YURCZYK, DAVID & TERRI
32 33 JF 6	FEDOR, JAMES L
32 34 M 5	MAIDL, RONALD R & LEONA
32 34 S 5	SIEBEN, ROBERT N & JOYCE A
32 35 AP 5	PANEK, ALFRED C
32 35 IB 7	BEHNEN, IAN R
32 35 JF 10	FUCHS, JEREMY J
32 35 M 10	MCKENZIE, THOMAS O & LYNNE S
34 1 M 5	MARSTEIN, DONALD JR & PATRICIA
34 3 G 5	GERADS, FRANK & DOREEN
34 5 G 9.6	GERADS, JEROME & JOANN
34 6 BB 5	BLOMMEL, BRIAN L
34 6 JK 6	KLEVE, JOSHUA R
34 6 MN 9.5	MN., STATE OF
34 7 A&B H 10	HERDERING, AMBROSE J & BERTHA
34 7 D&D G 10	GERADS, DAVID V & DARLENE
34 9 B 5.5	BRENNER, NATHANIEL P
34 9 G 5.5	GERADS, JAKE & JUDY
34 10 CZ 6.6	ZEMAN, CARLA A
34 10 DE 14.6	EICHERS, DUSTIN D
34 10 JA 5	ACHMAN, JANE B
34 10 P 5	PUERINGER, ALAN D & LYNNE M
34 10 TD 5	DIGGS, TRACI
34 11 G 5	GERADS, NANCY A
34 11 W 9.7	WELLE, KENNETH L & KATHLEEN J
34 14 AE 5	EBNET, ADAM R
34 14 JD 5	DOUBEK, JOHN R
34 15 MR 10	RAKOTZ, MICHAEL J
34 15 R 9.1	RADTKE TR, ERNA
34 16 JW 10	WENNING, JOSEPH J
34 17 JG 15	GOEBEL, JEFFREY A
34 17 K 7	KLASEN, PATRICK & JILL
34 18 G 9.7	GERADS, LEO B & DEBORAH M
34 19 H 5	HARTUNG, GERALD S & BERNICE E
34 20 B 8.2	BRETH, MICHAEL
34 20 CB 5	BUERSKEN, CHRISTOPHER A
34 20 K 10	KLASEN, RANDAL G & MARY C
34 20 K 8.1	KLASEN, GLEN G & JULIE M
34 20 RP 12.7	POGATCHNIK, ROBERT J
34 20 V 9.3	VANHEEL, RANDOLPH F
34 21 C 7	CHRISTEN, KEITH R & MELISSA K
34 22 B&J C 12.7	CHRISTEN, BRUCE A & JOYCE
34 22 F 5	FORSTER, ROBERT L & YVONNE M
34 22 SB 5	BERNICK, SEAN E
34 22 V 10	VOS TR, DORIS & LINUS
34 23 LG 9	GOEBEL, LINUS R
34 24 W&T R 20	RODENWALD, WADE & TIFFANY
34 25 B 5	BARNES, ELLSWOTH & BERTHA
34 25 CR 5	RODRIGUEZ, CATHEY S
34 25 JE 10.9	EGGERT, JAMES A
34 25 JR 5	RICHTER, JENNIFER R
34 25 L 5	LANG, CHARLES R & SANDA J
34 25 LH 13	HEURUNG, LEWIS L
34 26 LW 10	WELLE, LUKE
34 26 S&G R 10	RICHARDSON, STEVEN R & GWENDO-
34 27 FF 8.5	FISH, FREDRICK S
34 28 E&E L 10	LEMKE, EDWARD W & EILEEN M
34 28 H&K H 10	HILDRETH, HARRY III & KATHERINE

PGE/SEC/INITIALS	FULL NAME
34 28 VP 20	POGATCHNIK JR TR, VICTOR
34 29 Z 11.6	ZIERDEN, MATTHEW M & KARLA L
34 30 O 7.2	OEHRLEIN, JAMES E & VALERIA C
34 31 AB 6	BRETH, ALVINA M
34 31 LP 5.1	PILARSKI, LAWRENCE
34 31 W 5	WEGLEITNER, JAY J & APRIL A
34 32 S 5.3	SOLTIS, JEREMY R & SHERRY A
34 33 ASCI 26	ALBANY SPORTSMENS CLUB INC
34 33 CoS 7.6	CHURCH OF ST.FRANCIS
34 33 L 5	LANGE, DANIEL & RITA
34 33 ME 10	EBENSTEINER, MICHAEL
34 33 RB 5	BUECKERS, ROBERT C
34 34 B 6.8	BOECKERMANN, GLEN & JANNELL
34 34 G 10.1	GOEHRING, BRYAN T & TAMARA
34 34 M 9.5	MEER, DANIEL J & SANDRA J
34 34 O 6.2	OLEARY, BRIAN
34 34 S 5	SAND REV TR, NICHOLAS & LOIS
34 35 AS 12	SCEPANIAK, ALLEN A
34 35 AT 13.9	THEISEN, ALAN E
34 35 K 6.8	KALTHOFF, DAVID & TERI
34 35 PS 5	SCHIFFLER, PAUL J
34 35 R 5.4	RICKER, RONALD T & JO ANNE M
34 35 RS 7.9	SCHIFFLER, ROBBY D
34 35 S 10	SCHMITT, TIMOTHY S & AMY
34 35 ST 5	THEILER, SARA
34 36 DR 12.8	REISINGER, DANIEL J
34 36 S 7.4	SOWADA, DANIEL & SANDRA
34 36 SK 9.8	KRAMER, SHANE
36 1 P 5.8	PETERSON, GENE R & KATHRYN A
36 4 DO 10	OLMSCHEID, DOUGLAS
36 6 D&B A 15.1	ARCENEAU, DEAN A & BETSY A
36 7 L 6	LIESER, MICHAEL J & MARY J
36 9 B 5	BAYER, MARK STEVEN
36 9 M 10.1	MICHELS, MARK R & DENISE L
36 9 M 12.1	MICHELS, MAURICE J & JANET
36 10 BC 5	BREITBACH CONSTRUCTION CO
36 10 K 10.1	KAMPSEN, THOMAS & ANNE
36 10 Z 7	ZENZEN, HAROLD
36 11 SR 5.4	ROWE, SCOTT
36 13 G 5.3	GAASTERLAND, EDWARD J
36 14 DH 12.8	HIESERICH, DAVID J
36 16 BG6	GOODENBOUR, BRYCE E
36 16 GF 12.2	FELLING, GARY L
36 17 R 6.3	ROERING, LEE & HEATHER
36 19 RB 8.6	BOOGAARD, RONALD C
36 20 R 7.6	ROELIKE, PHILIP W & SANDRA R
36 21 CK 8.5	KNIGHT, CARY
36 21 S 5	STANGER, STANLEY A & MARILYN H
36 23 W 7.8	WEBER, JOHN M & ROSEMARY
36 24 FI 9	IMDIEKE TR, FMREV
36 24 I 8.5	IMDIEKE, ADAM J
36 25 AM 9.6	MEYER, ALLEN
36 25 B&B S 10	SCHOENBERG, BRIAN R & BRENDA M
36 25 D&J S 10.4	SCHOENBERG, DOUGLAS & JENNIFER
36 25 H 10	HEINZE, DAVID & CAROL
36 25 H 13	HEMMESCH, LEO J & MARYJO A
36 25 H 5	HUBERT, RANDY & LORI T
36 25 H 5.5	HERICKHOFF TR, ANNA C
36 25 H&P N 9.9	NEUBAUER, HARVEY J & PHILLIS
36 25 J&P L 9.6	LIESER, JEFFREY A & PAMELA
36 25 L 5.2	LECLAIRE, PERRY R
36 25 LFT 10	LIESER FM TR
36 25 M 9.6	MEYER, GARY & KIM
36 25 M&D M 10	MILLER, MATHIAS & DARLENE
36 25 MF 10	FELLING, MONA
36 25 MW 5	WEINMANN LV TR, MARIE H
36 25 RI 15	IMDIEKE FM TR, REAL EST
36 25 TH 9.7	HOPFER, TIMOTHY M
36 25 TW 6	WEBER, THOMAS
36 34 KH 5	HERICKHOFF, KURT
36 34 S&L D 10	DOKKEN, SCOTT & LISA
36 36 AI 10	IMDIEKE, ALVINA M
36 36 AW 5.9	WIECHMAN, ARTHUR
36 36 BP 15.9	PUNG, BRIAN D
36 36 BP 5	PUNG, BRIAN D
36 36 DB 5	BERTRAM, DAVID W
36 36 DP 8	PUNG, DANIEL
36 36 J&C M 10	MAGES, JOHN A & CYNTHIA A
36 36 JA 6.8	ATHMANN, JAMES L
36 36 KP 12.4	PETERSEN, KEVIN S
36 36 N&J W 10	WALDORF, NORBERT E & JULIA M
36 36 N&M S 10	SPANIER, NEIL U & MARY M
36 36 P 5.9	PETERSEN, KEITH
36 36 PK 10	KELLER, PATRICIA
38 1 ER 10	ROSSMAN, EDWARD F
38 12 CL 10	LOESCH, CHRISTOPHER S
38 12 JH 10	HEMMESCH, JOSEPH D
38 14 B 5.6	BRICK, JAMES O & ANGELA B
38 14 CoS 16	CHURCH OF ST.MARGARET
38 14 LH 7.4	LAKE HENRY NORTH END PROPERTIES
38 14 NPL 23.5	NOTCH PROPERTIES L.L.C.
38 14 S 10	SCHLANGEN, SCOTT D & LEO J
38 15 D 7.7	DAHL, JEFFREY & JACQUELINE
38 16 B 5.5	BURG, LINUS H & KATHLEEN
38 18 R 6.5	RAUSCH, BRANDON D
38 20 S 5.2	SPANIER, JAMES M & CINDY L
38 22 F 7.5	FRIELER, ANTHONY S & KIMBERLY J
38 23 O 5.1	OCH, ELAINE
38 25 E 7.6	ELMHORST, MICHAEL JR & CARA
38 25 N 14	NOSBUSH, DANIEL & MONICA
38 27 DS 10.4	SCHOENBORN, DAVE
38 27 E&L W 12	WUERTZ, EUGENE & LORI
38 28 S 10.4	SCHLANGEN, DALE J & JULIE M
38 30 K&C L 10	LEY, KENNETH & CHERYL
38 32 JM 10.9	MUELLER, JACK A
38 35 CU 10.7	UTSCH, CHAD
38 36 MN 44.2	MN., STATE OF
40 3 C 11.5	CHISHOLM, CAROL
40 4 KS 13.2	SCHNOBRICH TR, KATHRYN R
40 4 T&B 5	TRAUT, ROYS F & BARRON, MARY
40 5 JA 10	ANDERSON, JAMES D
40 5 T 5	TRAUT REV TR, MARGARET M
40 6 A 5.2	ANDERSON, KIMBERLY A
40 6 K 7.2	KANTOR, DEREK
40 6 KH 10	HEINEN, KEITH L
40 6 P 10.1	PRIVRATSKY, SCOTT M & CARMEN M
40 8 CoS 10	SARTELL, CITY OF
40 8 V 5	VILLCHECK, KEITH A & ARLENE
40 9 M 5	MAAS, MATTHEW R & LESLIE M
40 16 CPE 9	CPE EXCHANGE 33457 L.L.C.
40 17 T&APPL 20.1	T & A PROPERTIES PLUS L.L.C.
40 17 WC 8.4	WATERS CHURCH
40 18 E 5	EMSLANDER, ERIC
40 18 E&S E 10	EMSLANDER, EDWARD J JR & S M
40 18 SH 10	HENGEL, STEVEN C
40 19 AK 6	KLAUSTERMEIER REV TR, ALLEN V
40 19 F 6.2	FASEN TR, MARY L
40 19 RT 10	TRAUT REV TR, RALPH M
40 19 S 10	STRUFFERT, DALE E & KATHRYN L
40 20 SH 7	SARTELL HOLDINGS L.L.C.
40 21 T 7.4	TRAUT REV TR, BETTY E
40 27 DS 14.3	SHAY, DAVID T
40 27 HE 15.9	ELLENBECKER, HELEN
40 28 CoS 13.6	SARTELL, CITY OF
40 28 CoS 27.2	SARTELL, CITY OF
40 28 KB 11.6	BROMENSCHENKEL TR, KATHREEN
40 28 W 5	WILLIAMS, FRED J
40 29 CDHL 27.7	CUSTOM DREAM HOMES L.L.C.
40 29 FD5.3	FERCHE DEVELOPMENT L.L.C.
40 29 KBP 14.6	KREMER BROTHERS PARTNERSHIP
40 29 RT 10.8	THEISEN, RICHARD J
40 29 V 10.8	VILLCHECK, JOHN A III & LOIS
40 30 AL 14	LUNDGREN, ARLIS A
40 30 B 5	BAUER, LLOYD J & SANDRA L
40 30 K&E S 11.3	SCHEFERS, KELLY L & ELAINE M
40 30 WHI 20	WOODLAND HOMES INC
40 31 A&J B 10	BECHTOLD, ARNOLD P & JEANETTE
40 31 CH 9.9	HAEHN, CARITA J
40 32 CFL 6.7	CLEMENT FAMILY L.P. L.L.L.P.
40 32 F 13.8	FOWLER, BOB & SUE
40 32 JEI 7.7	JOES EXCAVATING INC
40 33 DW 10	WEIHRAUCH, DEBRA A
40 33 FFL 27.7	FERCHE FAMILY L.P.
40 33 MACUMC 15.4	MN ANNL CONF UNITED METH CHRCH
40 33 T&D W 15	WEIHRAUCH, THOMAS & DONNA
40 33 W 10.1	WEYER, MICHAEL F & WILFRED L
40 34 BT 6.6	TORBORG, BUILDERS
40 34 CoS 41.6	SARTELL, CITY OF
40 34 GFL 8.5	GHB FAMILY L.L.C.
40 34 KSH 8.9	KB SARTELL HOLDINGS L.L.C.
40 34 S 6	SCHWIETERS, JAMES B & MARY L
40 35 B 5.4	BUNDE, RONALD & MARTHA
42 2 S 5	SIEKMAN, MARVIN & DAWN J
42 3 G 5	GROTSUN, NEAL J & CINDY A
42 3 SB 10	BOUCHER, SARAH L
42 4 E 5	ERPELDING, HAROLD A & KATHY I
42 4 L 5	LARDY, DENNIS R & JENNIFER M
42 4 S 5	SCHLANGEN, RALPH P & DIANNE M
42 6 DC 10	CARLSON, DAVID P
42 8 W&J B 15	BECKER, WILLIAM M & JULIE A
42 9 JS 10	STOMMES, JOHN J
42 9 TG 9.8	GERDS, THOMAS
42 10 BD 10	DENZER, BRIANNA R
42 10 G 5	GERTKEN, SCOTT G
42 10 H 10	HESSE, VIRGIL C & DEBORAH A
42 11 BR 10	REGENT, BROADCASTING ST.CLOUD
42 11 TSF 5	TISCHLEDER SNYDER FARMS L.L.C.
42 12 D&S S 10	SPODEN, DAVID A & SANDRA K
42 12 M 5	MILLER, JOHN J & LEANNE D
42 12 MJ 9.4	JOHANNES, MARK W
42 13 L 6.4	LYREK, DAVID E & CARRIE A
42 13 M 6.8	MAAS, GARY
42 14 DPL 16.5	DRONTLE PROPERTIES L.L.C.
42 14 K 12	KLAERS TR, LEO & CAROLE
42 14 N 5.1	NEIMAN, DAVID D & JODINE M
42 14 S 7.8	SCHWINGHAMMER JR, MICHAEL J
42 14 W 11.3	WEERES, JAMES
42 15 CoS 22.6	CHURCH OF ST.NICHOLAS
42 15 DL 8.8	LUTGEN, DALE R
42 15 DPL 16.4	DRONTLE PROPERTIES L.L.C.
42 15 L 5.1	LAHR LV TR
42 15 S 6.9	SCHREINER, RALPH & JUDY
42 15 S 8	SCHUTZ, EUGENE & JUDY
42 15 W 7	WARREN, ROSS
42 17 JK 9.4	KUECHLE, JAY D
42 17 M&J G 10	GROSSINGER, MELVIN & JUDY
42 18 H 13.2	HOWE, JOSH C & REBECCA L
42 19 ML 10	LANDWEHR, MICHAEL
42 20 T 5	THIELEN, JERON A
42 22 OC 6.5	CREMERS, ORVILLE
42 24 EE 5.3	ERPELDING, EUGENE H
42 26 F 6	FABER, RICHARD J & CAROL
42 26 MFL 16	MEIERHOFER FARMS L.L.C.
42 28 P 5	PAULY, JOSEPH E & TAMMY M
42 32 DD 10	DONNAY, DOMINIC R
42 32 RS 5	STOMMES, ROBERT E
42 33 LDL 17	LANDWEHR DAIRY L.L.C.
42 35 DD 5	DWYER, DONALD F
42 36 SD 8.7	DOAN, SEAN C
44 19 ATS 10.5	ANDERSON TRUCKING SERVICE INC
44 19 G 5	GERGEN, DANIEL J
44 19 V 6.1	VOIGT, RUSSELL R
44 20 A 5	ANDERSON, IAN
44 20 A 5.6	ANDERSON, MITCHELL
44 20 B 5	BLAUER, STEVEN D & DIANE L
44 20 BG 5	GASPERLIN, BRIAN
44 20 DB 11.9	BISCHOFF REV TR, DOUGLAS N
44 20 K 5	KLAVERKAMP, RONALD F & LISA E
44 20 KT 5	TADYCH, KEVIN
44 20 M 11.8	MOLITOR, KEVIN J & SHERRI L
44 20 S 5	STAVOS, DENNIS G & F FRANCES
44 20 SH 5	HIPSAG, SASHA
44 20 T 5	THYEN, RICHARD & JANET
44 20 W 5	WURM, MITCHELL & MOLLY C
44 27 S 7.5	SCHREIFELS, RANDY R & ROSEANN T
44 28 D 10.2	DOEBBER, WALTER L & PATRICIA
44 28 M&G L 21.3	LEONARD, MICHAEL & GERALDINE
44 29 K 6.7	KEITH & PTSP, ROBERT KLAVERKAMP
44 29 S 13.3	STEWARD REV LV TR, ALLEN
44 30 R 5.5	RAUSCH, JACOB G & MARY LOU
44 30 V 5	VOIGT, JAMES M & PATRICIA
44 31 K&J W 10	WITTROCK, KARL W & JUDITH M
44 31 M 5	MCNEE, JOSEPH & DAPHNE
44 32 C 5	CHRISTENSEN, SCOTT D
44 32 D 9.6	DIETMAN, KENNETH J & YVONNE
44 32 LE 10.4	ERICKSON, LEANN
44 32 N 5	NORLIEN, KIM A
44 32 SC5	STEARNS CO COOP ELEV ASSN
44 32 W 5	WAGNER, ROBERT M & DOROTHY G
44 33 K 6	KLOEPPNER REV TR, RICHARD H
44 33 MK 10	KOSHIOL, MARY K
44 33 Z 5	ZIRBES, LEO J & LAURIE A
44 34 ACA 8	ACACIA CEMETERY ASSOCIATION
44 34 B&J N 10	NEISCH, BRENT L & JULIE A
44 34 H 16.8	HELGET, JOSEPH D & CORINNE S
44 34 J&D F 11.2	FROELICH, JAMES C & DAWN M
44 34 L 6	LATZKA, THOMAS A & DELORES H
44 34 L 9	LAUDENBACH, DAVID P & JODI R
44 34 M 6	MILLER, EUGENE & PATRICIA M
44 34 S 5	SIMON, RICHARD & JESSIE A
44 34 SoMN 34.9	MN., STATE OF
44 34 W 5.9	WITTROCK, LINDA M
44 34 W 7	WARNER, DENNIS J & TAMARA J A
46 3 B 6.9	BOUCHER, JAMES D & KAROLYN
46 3 F 5	FLEAHMAN, KIRK
46 3 S 7.4	SENKLER, WILLIAM & RHODA
46 3 S 8.2	SENKLER, WILLIAM & RHODA
46 4 SB 10	BECK, SARAH B
46 5 JW 6.5	WESTRUP, JUSTIN
46 5 R 5.5	RICHTER, LARRY W
46 5 S 12.5	STORMS, ROBERT V & BONNIE L
46 5 V 8.6	VOIGT, JEANNE F
46 6 B 11.3	BROWN, ANGELA M
46 6 D 5.1	DICKSON, NICK
46 6 GH 8	HENNEN, GORDON A
46 6 JS 5	SCHMIDT, JAMES F
46 6 KL 5	KNEVERDUN L.P.
46 7 SFP 7.1	STORMS FAMILY PARTNERSHIP
46 8 F 5.5	FEIST, LESLIE E & SANDRA M
46 8 M 5	MILLER, ALLEN G & PATRICIA A
46 9 FNB 5.3	FIRST NATIONAL BANK OF ELK RIVER
46 9 K 5	KYANDER, THOMAS R & PATRICIA
46 9 L&J M 10	MALY, LAURENCE J & JOAN M
46 9 R 5	RYAN, MARK & JUNE C
46 9 RH 16.6	HOGREFE, RAY
46 9 S 5	SORHEIM, CHRISTOPHER J
46 9 S 5.2	SCHULTZ, DANIEL B
46 9 TK 9.8	KOTZER, THOMAS E
46 9 V 5	VAIT, DONALD & TERESA
46 16 BH 20	HART REV TR, BRIAN F
46 16 M5	MICHALSKI, MICHAEL & SUSAN
46 16 RE 25	ELLETSON, RANDY L
46 17 D 10	DOCKENDORF, MARVIN E & TERESA L
46 17 J&J K 26.4	KLEMISH, JIMMY & JULIE
46 17 K 5	KESKE, BERNARD L & THERESA
46 17 K 5	KOOPMEINERS, ALAN R
46 17 K 5.8	KUNKEL, TIMOTHY
46 17 MM 5	MCFADDEN, MATTHEW
46 17 RD 5	DEHMER, RUDY J
46 17 S 5	SANDERS, CHARLES E & CINDY
46 17 T 11.1	TOTZ, WILLIAM D
46 17 T 5	THOMPSON, RANONE S
46 17 TJ 5	JENSEN, TODD E
46 17 VH 5	HANSON, VICTORIA L
46 18 P 6.5	POTTHOFF, GREG
46 19 C 11.4	CORBETT, JIM & DEBBIE
46 19 C 6.7	CLEAVELAND, JAMES L & MADONNA
46 19 KW 6.2	WARNER, KAREN L
46 19 MR 6	ROSE, MICHAEL J
46 19 RM 13.4	MIESSEN, RICHARD J
46 19 S 7.9	STUDENSKI, CHRISTOPHER & HILARY
46 20 B 5.2	BICKNELL, JIM A & MARY J
46 20 C 5	CRAWFORD, MARK M & CYNTHIA R
46 20 GF 10.3	FREDERICKSON JR REV TR, GEORGE
46 20 GF 10.4	FREDERICKSON JR REV TR, GEORGE
46 20 J&V M 9.1	MUGGLI, JEROME P & VALORIE D
46 20 K 5	KROCAK, JOHN F & ALVINA G
46 20 K 6.4	KELLY, SCOTT
46 20 O 5	OKONEK, DUSTEN & CONSTANCE
46 20 O 5	OKONEK, MICHAEL T & HOLLEY A
46 20 O 5	OKONEK, NORMAN B & SHARON J
46 20 R 5.4	ROMINE, JEROME W & CARMEL E
46 20 S 10.3	STIER, BRENT
46 20 S 5	SOMMARS, DENNIS R & ROBYN L
46 20 T&T P 10	PLAGGERMAN, THOMAS D & THERESA

PGE/SEC/INITIALS	FULL NAME
46 20 TB 5	BRZINSKI, TODD B
46 20 TO 5	OSEID, TAMMY J
46 20 WB 5	BRADFORD, WILLIAM A
46 20 WS 5	SUNDBERG, WILL L
46 21 MN DNR 40	MINNESOTA D.N.R., STATE OF
46 28 W 20	WIEGAND TR, WESLEY
46 29 A 5	AMELING, RYAN J & NORMA J
46 29 B 5	BARTHEL, JOEL G & JEAN M
46 29 B 7.1	BERGLUND, JOHN K & KAREN E
46 29 C 5	CARLSON, JOHN P & JOYCE M
46 29 CJ 5	JOHNSON, CHERYL
46 29 DS 5	SCHNEIDER, DIANE J
46 29 ER 5	REINERT REV TR, ELIZABETH
46 29 H 5	HECHTEL, ERVIN D & TAMMY G
46 29 JC 5.6	COOPER, JAROD M
46 29 JO 10	OBINGER, JUSTIN C
46 29 JW 5	WIRKKULA, JEREMY
46 29 K 5	KOOPMEINERS, ROBERT S
46 29 M 5	MARSH, JAMES E & TIERA D
46 29 M 6	MOON, DUANE J & THEODORA H
46 29 O 5	OKONEK, KEVIN & PATRICIA
46 29 P 5	PETERSON, THOMAS M & VIRGINIA
46 29 P 5.1	PEDERSEN, DANIEL A & RACHEL M
46 29 S 11.3	SWANSTROM, RICHARD C & JEANNE L
46 29 U 5	USELMANN, THOMAS J & CYNTHIA M
46 30 B 5	BAIER, RALPH G & GLORIA J
46 31 G 5.5	GROSSINGER, ROBERT & CHERYL
46 31 H 5	HIGGINS, JAMES A & BONITA L
46 31 KL 10	KNEVERDUN L.P.
46 31 O 5.9	OLSON, CLINTON M & CURTIS F
46 31 SE 10.9	ERICKSON, STEWART E
48 3 MM 7.1	MUELLER MINK RANCH L.L.C.
48 3 RF 10.4	FERBER TR, ROSEMARY
48 5 A 5	ANDERSON, THEODORE E & K L
48 5 KK 5	KRIPPNER, KEVIN R
48 5 L 5	LOESCH, THOMAS R & PAMELA A
48 6 C 5	CHAIKA, DAVID L
48 6 F 9.8	FUCHS, KEVIN K & CHERYL
48 6 H 5	HESSE, EDWARD A & RENEE
48 6 H 6.5	HENNEN, JOSEPH A & LINDA L
48 6 K 5	KONZ, CHARLES A & BEVERLY C
48 7 R 7.9	REMUS, JAMES M & PATRICIA A
48 7 S 6	SCHIFF, CHARLES M & CONSTANCE
48 7 SE 8	EISENSCHENK, SCOTT
48 8 K 5.9	KRIPPNER, STEPHEN J
48 9 A 5	ANDERSON, RALPH J & JULIE M
48 9 HCCPL 10	HOLY CROSS CHURCH PEARL LAKE
48 10 K 9.6	KUNKEL, LOUIS J & LAURA L
48 11 LV 11.8	VIERKANT, LINDA A
48 12 Z 5.5	ZWILLING, JOHN A & VIRGINIA D
48 16 JF 5	FUCHS, JAMES P
48 17 JL 13	LAUERMANN, JOSEPH
48 17 R&C F 10	FUECKER, RICHARD & CYNTHIA
48 17 R&J V 10	VOSSEN, ROBERT L & JUDY M
48 18 F 5.1	FRISCHMANN, JOHN & NANCY
48 18 L 5	LAUERMANN, CHARLES
48 21 L 5	LYON, CHAD & SONJA JO
48 21 S 6.8	SPODEN, GERALD & MICHELLE
48 22 L 7.6	LINN, GARRY & MARY
48 23 D 5.7	DILLMAN, MITCHELL
48 23 G 10	GUTWASSER, AUSTIN A & ERIN J
48 23 M 5	MOZENA, DALE
48 24 JC 5	CHRISTENSEN, JENNIFER R
48 24 M 6.2	MCCONNELL, DOUGLAS J
48 26 H 6.3	HEIMERL, DAVID A & ELEANORA M
48 26 RJ 10.9	JOHNSON, RANDY & GWENDOLYN
48 26 S 6.6	SCHUBERT, RALPH P & SHARON K
48 27 B 10	BONACCI, DOMENIC G & MAUREEN P
48 27 BS 9.2	STOCKINGER, BENJAMIN J
48 27 E 5	ERICKSON, DARREN & DENISE
48 27 E 8.4	EISENREICH, ROBERT L & LINDA K
48 27 J 6.2	JOHNSON, RICHARD D & CARRIE L
48 27 MS 8.6	SCHMIDT, MITCHELL R
48 27 S 5	SMITH, DENNIS
48 27 Z 6.9	ZUTZ, BONITA K
48 28 C 5	COOPER, WILLIAM S
48 30 E&R H 9.8	HECHTEL, ELMER & ROSE M
48 30 JK 5	KUECHLE, JEFFREY
48 31 DL 19	LIBBESMEIER LV TR, DENNIS J
48 31 H 10	HANSEN, KIMBERLY A
48 31 H 11.6	HARTER, JAMES M & RUTH
48 31 K 11.1	KUECHLE, ALLAN G & DIANE T
48 31 L 10.5	LIBBESMEIER, KEVIN & JOYCE
48 32 D 10.5	DONNAY, ROBERT A & ETHEL M
48 32 D 6.7	DILLON, DENNIS M
48 32 J 5	JACOBS, JEFFREY R & JENNIFER L
48 32 LM 7.8	MOSER, LARRY F
48 32 R 5.2	RUPRECHT, ROGER C
48 33 B 5.7	BERSCHEID, MARVIN L & SUSAN
48 35 N 8.2	NOLAN, STEVE F & JULIE M
48 35 S 5	STEIN, JOHN P & MARY KAY
48 35 SoM 9.2	MN., STATE OF
48 36 J&M S 15	SCHWEBEL, JAMES R & MARY L
48 36 Z 5	ZIPOY, TIM & SUSAN
50 7 ED 10.2	DEERING JR, EUGENE M
50 7 H 8.3	HEINEN, RANDAL D
50 7 MP 11	PRIESTER, MARK D
50 18 L 5.8	LICHTE, DANIEL R & LISA P
50 18 L5.1	LINN, BENEDICTA
52 1 B 8	BLANCHARD, ROBERT E & PENNY J
52 1 D 9.4	DORAN, JOHN R & KAREN
52 1 G 8.9	GOHMANN, EUGENE J JR & SHERI L
52 1 Y 10.8	YOUNG, JAMES P & BETH
52 2 D 6.7	DAHL, SHANNON A
52 2 JA 14.9	ADOLPH, JERRY R

PGE/SEC/INITIALS	FULL NAME
52 3 CoC 7.2	CHURCH OF CHRIST
52 3 J&M S 9	STEIN, JOHN P & MARY KAY
52 3 JL 8	LOUDON, JEFFREY
52 3 LS 6	SMITH, LARRY
52 3 R&EJ 8	R & E JOHNSON INVESTMENTS L.L.C.
52 4 JS 11.2	STELTEN, JAMES
52 4 O 5.3	OLSON, THOMAS & JOYCE
52 4 SY 10	YOZAMP, SARAH A
52 5 JE 7	ELDER, JOHN
52 5 K 6.2	KUECHLE, BRANDON
52 5 YBC 10	YOUNG BROTHERS CONSTRUCTION INC
52 8 CJ 7	JOHANNES, CLAYTON A
52 9 L 5	LIEDMAN, CARL W & BARBARA
52 9 V 10	VANNURDEN, GARY W & LOIS
52 10 BK 5	KIFFMEYER, BRIAN
52 10 G 5	GANNON, JOHN W & BONITA M
52 10 G 5	GILES, JOHN C & JESSICA J
52 10 M 5.1	MADDEN, JOSEPH & DOLORES
52 11 ANL 12.3	ARNOLDS NORTH L.L.C.
52 11 E 12	ELLIS LV TR
52 11 F 5	FISCHER, TODD & PAMELA
52 11 H 15.9	HURRLE, JOHN E & STELLA G
52 11 H 5	HENDRICKS, LONNIE J & BEVERLY
52 11 LMP 8.4	LUND MANAGEMENT PARTNERSHIP
52 11 M 6	MEYER, JANNA
52 11 SM 10.4	MAUS REV TR, SUSAN R
52 11 WRL 14.2	WILD RIVER L.P.
52 12 B 5.4	BECKER, DEBRA A
52 12 D 8.8	DONABAUER, DAVID F & SUSAN M
52 12 GM 10	MARES, GUY C
52 12 J 5	JENSEN, LARRY D & LOIS A
52 12 K 5.4	KNAUS, AARON J
52 12 K 6.2	KNAUS, KRISTOPHER D
52 12 M 15.3	MARQUETTE, CLYDE J
52 12 M 5	MORETTER, RICHARD
52 12 S&M E 9	EDWARDS, STEVEN S & MARY ANN P
52 12 SoM 10.8	MN., STATE OF
52 12 W 5	WEISMAN, WAYNE & MONA
52 13 K 14	KNAUS, KURT & JODY
52 13 K 6.1	KNAUS, DOUGLAS J & VICKI A
52 13 K 6.1	KNAUS, KENNETH G & MARY K
52 14 H 5	HENGEL, DAVID S & EVELYN
52 15 J 5	JANISCH, DOUGLAS & JOAN G
52 17 J 5	JEPPESEN, JERALD J & C
52 17 JA 5	ASFELD, JOSEPH
54 1 C&L P 10	PUNDSACK, CRAIG L & LISA A
54 1 CL 10	LAMBRECHT, CRAIG A
54 1 DB 10	BERSCHEID, DENNIS M
54 1 H 5	HELLERMANN, STEVEN H & LISA M
54 1 H 5	HENS, ROBERT L & JOYCE E
54 1 L 5	LEMM, KARL J & RUTH E
54 1 S 5	SCHAAB, MICHAEL J
54 2 APL 12	ANDERSON-ZINNIEL PROPERTIES L.L.C.
54 2 H 5.5	HELLERMANN, MARK M & DIANE M
54 2 JJ 5	JACKSON, JERRY A
54 2 W 5	WILLIAMS, LAWRENCE J & JANET
54 3 V 5	VONWAHLDE, ROBERT B & PATRICIA
54 5 J&C V 9.8	VONWAHLDE, JAMES G & CAROL
54 5 LB 10	BORGERDING REV TR, LORRAINE E
54 5 Z 5	ZIRBES, CHAD & BOBBI
54 6 R 5	RUEGEMER, NICHOLAS J
54 8 EZ 5	ZIRBES, ERIC R
54 8 G 5	GOEBEL, AARON J
54 10 H 7.8	HELLERMANN, ADAM J & CINDY A
54 12 EB 8	BEUNING, ERIC M
54 13 H 5.1	HELLERMANN, THOMAS A & BARBARA
54 14 JF 7.7	FRERICKS, JAMES P
54 14 M 10	MONROE, MARK G & MARY ANN
54 16 JS 10	SCHAEFER, JEFFERY
54 16 S&M H 10	HINNENKAMP, STEVEN & MARGARET
54 18 H 5	HELLERMANN, JOHN
54 21 M&L H 9	HELLMAN, MICHAEL N & LAURA D
54 23 JM 5	MUELLER, JOHN
54 25 DH 10	HINNENKAMP, DARRELL
54 25 RH 13	HILTNER TR, RICHARD B
54 26 A 7	ANDERSON, DWIGHT D & SHARON W
54 26 D 5	DUFNER REV TR, ALLAN J
54 26 MMHP 9.6	MELROSE MOBILE HOME PARK INC
54 27 E&B M 10	MUELLNER, ELMER & BERNADINE
54 27 KK 6	KERFELD, KAREN M
54 27 LA 10	ALTHAUS, LEON
54 28 M&L H 10	HELLMAN, MICHAEL N & LAURA D
54 29 SoMN 56.2	HOLLENKAMP, LAWRENCE
54 29 W 5	WOESTE, JOSEPH R
54 30 K 13.5	KLAPHAKE, JEFFREY J & TAMMY S
54 30 L 5.4	LUETMER, ANTHONY H & SHERI L
54 31 CS 8.2	SELL, CONSTANCE K
54 31 K 7.7	KRAEMER, MICHAEL A & LINDA L
54 31 MF 5.3	FRIELER, MICHAEL D
54 31 W 5	WERNER, MICHAEL A
54 32 HI 5	IMDIEKE, HERMAN
54 32 N5	NATHE, ALFRED G & CLARA M
54 33 9.2 KFMI	KLAPHAKE FEED MILL INC
54 34 T 5	TSCHIDA, KYLE J
54 34 W 7.5	WAHLDE TR, TAMARA IVON
54 35 CoM 19	MELROSE, CITY OF
54 35 CoM 28.5	MELROSE, CITY OF
54 35 OHC 7.9	OAK HILL CEMETERY ASSOCIATION
54 35 S 5.4	SPICER, RALPH W
54 36 GM 17.1	MIDDENDORF, GARY
54 36 JF 10.5	FELDEWERD, JAMES E
54 36 R&P L 18.9	LEMONDS, ROBERT G & PAMELA M
54 36 SA 5	ALTHAUS, SCOTT D
56 2 M5	MIDDENDORF, VICTOR T & FLORENCE
56 4 AD 5	DOBMEIER, ALLEN

PGE/SEC/INITIALS	FULL NAME
56 4 GV 5	VOIT, GARY
56 4 M 6	MICHAEL, JERRY H & CLARA K
56 4 M 6	MIDDENDORF, GERALD J & DIANE
56 4 S 7.6	STOERMANN, SCOTT G & DEBORAH A
56 5 G 5	GANGL, MARGARET A
56 5 PG 10	PARISH GENA
56 5 S 7.1	SPRENGER, FLORIAN JR & C
56 6 B 7.1	BUSSMANN, MARK B
56 6 C&C L 18.2	LOXTERCAMP, CHRISTOPHER J & C B
56 6 GRFL 5	GALE RD FAMILY L.P.
56 6 H 5	HUNDT, RICHARD L & LYN D
56 6 JT 10.9	TERWILLIGER, JOHN C
56 6 M 15.5	MIDDENDORF, DAVID A & JANET M
56 6 S 5	STANGLER, MAURICE & CAROL
56 7 CLJ P&L LLC 25	CLJ PROPERTIES & LEASING L.L.C.
56 7 DT 5	TOENYAN, DANIEL
56 8 F 7	FUCHS, DANIEL J & LAURA M
56 8 K 7.2	KERFELD, MICHAEL A
56 8 K 7.7	KERFELD, TIM & CARRIE
56 8 K 8	KAPSNER, BRAD A & REBECCA G
56 10 VM 16	MIDDENDORF, VICTOR T
56 10 W 6.9	WIECHMAN, STEPHEN & CHERYL
56 11 RD 6.3	ROSAHOFF DAIRY
56 13 H 5.4	HOESCHEN, JEFFREY L & CHERYL
56 13 M 11.7	MIDDENDORF, CHRIS N & DEANA G
56 14 E 9.8	EVESLAGE, JOHN & JOYCE
56 16 CoS 10.2	ST.ROSA, CITY OF
56 16 H 11.4	HERDERING, ERVIN & CAROL
56 16 H 12.4	HERDERING REV TR, DORIS W
56 16 H 5	HERDERING, ERVIN & CAROL
56 16 RD REL 47.9	ROHE DAIRY REAL ESTATE L.L.C.
56 18 E 6.4	ELLERING, PAUL J
56 18 R5.4	RAHN, TIMOTHY E
56 20 H 8.8	HERZOG, STANLEY R & JANICE A
56 20 MN 6.6	MN., STATE OF
56 22 B 5	BLENKER, RONALD E & KATHLEEN
56 22 H 17.9	HOESCHEN, LAWRENCE L & ELAINE L
56 25 W 8.8	WILWERDING, JAMES
56 27 RP 15	POEPPING, RITA
56 28 VH 5	HERZOG, VERLA L
56 31 B 5	BUECKERS RECYCLING SERVICE INC
56 31 E 5	EVESLAGE, GREG F & KAREN B
56 31 F 5	FISCHER, CLARENCE & LORRAINE
56 31 JW 5	WIECHMANN, JOSEPH
56 31 ME 10	EBNET, MICHAEL M
56 31 MM 10	MARQUETTE, MICHAEL S
56 31 SU 10	UPHOFF, SHARON L
56 31 W&M H 15.6	HINNENKAMP, WILLIAM & MARLENE
56 31 Z 5	ZACKOSKI, MICHAEL J
56 32 P 5	PUNDSACK, DWAYNE & JOLENE
56 33 M 7.1	MUELLER, DAVID A & KAREN F
56 34 B 5	BUTKOWSKI JR, DAVID G
56 35 M 6	MADER, MATTHEW F
56 35 W 12.7	WILWERDING, JOSEPH T & KORI
56 35 W 6.3	WILWERDING, JERALD A & AMANDA L
56 35 WFL 10	WILWERDING FAMILY L.L.P.
56 36 G 6	GOEBEL, DEAN N
56 36 S 5	SCHMIDT, DONALD R & BERNICE
58 1 DR 10	RICKE REV TR, DAVID
58 1 GH 10	HEMMESCH, GARY N
58 1 L 7	LIESER, JERON & LOIS
58 1 MH 10	HEMMESCH, MARY LOU
58 2 K&D B 12	BLANCHETTE, KEVIN & DONNA
58 2 MPRI 10.8	MN. PUBLIC RADIO INC
58 2 W 10	WEBER, BRUCE R
58 3 L 5	LUCAS, SUSAN
58 4 S 5.3	SPAETH, MICHAEL D & MARJORIE E
58 5 B 5.1	BUERMAN, RANDALL J
58 5 LH 5	HAFFNER, LEROY J
58 5 O 5.1	OLMSCHEID, SCOTT G & JENNIFER A
58 5 S 5	SPANIER, GENE & PAMELA
58 6 K 5.8	KLEHR, RICKY R
58 7 RP 10	RMCE PARTNERSHIP
58 9 S 11	SCHAEFER REV TR, ROMAN J
58 10 G 10.9	GERTKEN, ALLAN & GRACE
58 10 G 6.5	GUGGENBERGER, GLEN
58 10 H 6.2	HOLTHAUS, DANIEL L & JOAN M
58 11 DN 10	NIEHAUS, DENNIS
58 12 B 5.2	BEHNEN, MICHAEL & KAREN
58 13 CP&P 6.8	CHURCH OF ST.PETER & PAUL
58 13 ISD 10	INDEPENDENT SCHOOL DISTRICT
58 14 B 6	BRAUN, DOUGLAS L & CAROLE A
58 14 CoR 8	RICHMOND, CITY OF
58 14 LO 10	LUMBER ONE COLD SPRING INC
58 14 R 10	RUEGEMER, GERALD C & GLENDA M
58 14 R&J B 15	BOHLMAN, RICK L & JEAN M
58 15 S 7.6	STEIL, MARK & LORI
58 19 F 5.8	FLINT, BRIAN J & MICHELLE A
58 19 F&P H 18.7	HEMMESCH, FRANK N & PATRICIA L
58 19 J&S H 20	HEMMESCH, JESSE E & SHANNON M
58 19 J&W G 9.9	GILK, JAMES K & WENDY A
58 19 KS 7.2	SCHAEFERS REV TR, KATHLEEN M
58 21 D 5	DENN, WESLEY J
58 22 B 8.5	BUETTNER, LEO I & MARGARET B
58 22 B 8.8	BEUNING, LINDA A
58 22 CG 9.1	GERTKEN, CYRIL W
58 22 E 5	EGERMAN, MICHAEL J & BARBARA
58 22 E 8.6	EGERMAN, MICHAEL J & BARBARA
58 22 H 5	HAGSTROM, ROBERT A
58 22 L 6.5	LEITHER TR, MARVIN & DIANA
58 22 M 14.8	MERGEN, JEFFERY H & ANNELLA L
58 22 M 5.1	MCCARNEY, RONALD & DEANNA
58 22 N 6	NIEWIND, JOHN A
58 22 S 5.7	SCHMITZ, PATRICK R & LISA R
58 22 S 6.2	SILBERNICK, RONALD & BARBARA

PGE/SEC/INITIALS	FULL NAME
58 22 SoMN 17.6	MN., STATE OF
58 22 T 5	TOMSCHE, DONALD J & CHERYL A
58 22 W 5.3	WALLRAFF, BRIAN D
58 22 WRLT 8	WASZAK REV LV TR
58 23 H 12.8	HEYING, ROBERT E & KAREN A
58 23 H 5.4	HEMMESCH, GERALD M & KATHLEEN A
58 23 JN 14.3	NOSKE, JAMES L
58 24 B 15	BOECKMAN TR, ELMER & MARCELLA
58 24 CoR 16.7	RICHMOND, CITY OF
58 24 CoS 14.4	STEARNS, COUNTY OF
58 24 CVPL 7	CHANNEL VIEW PROPERTIES L.L.C.
58 24 EH 19	HOLTHAUS, EDWIN H
58 24 G 5.7	GERTKEN, ERVIN & LUCILLE
58 24 KRC-NC 24.5	KNIFE RIVER CORP - N CENTRAL
58 24 O 8.1	OLSON, GERALD H & LORRAINE M
58 24 SBoR 19	STATE BANK OF RICHMOND
58 25 H 8	HUNTER, AMY
58 25 RR 11.6	RUEGEMER, RICHARD M
58 25 RRL 10	RIVERSIDE RESORT L.L.C.
58 25 W&I M 17	MEEMKEN, WALTER T & IONE
58 26 B 5.9	BRANSTNER, GARY G & THERESA L
58 29 KE 6.4	ELFERING, KURT K
58 29 R 10	REINKE, CRAIG G & MICHELLE M
58 29 R 5	REINKE REV TR, GARY A
58 30 A 8.1	ALBRECHT, DONALD K
58 30 CoR 9.6	ROSCOE, CITY OF
58 30 DI 11.6	DUININCK INC
58 30 F 9	FLINT, ALLEN B
58 30 KRC-NC 26.2	KNIFE RIVER CORP - N CENTRAL
58 30 L 12.3	LUDWIG, SYLVESTER & JOANN
58 30 S 10	SCHLANGEN, LEROY & MARGARET
58 30 Z 7.9	ZWIEFEL, FREDRICK III & JANET
58 31 G 5.7	GUZY, STEVEN J & AMY L
58 33 B 5	BARTELL, RANDY & CAROL
58 33 LM 12.8	MADDEN TR, LAWRENCE A
58 33 R&K L 16.1	LEITHER, RONALD A & KAREN G
58 34 D 5	DENFELD, LAWRENCE & JOAN
58 34 J 10.6	JENNIGES, RANDY B & CONSTANCE E
58 34 MF 15.2	FLEISCHHACKER, MICHAEL
58 34 S 5	SPODEN, MARK E & CAROL A
58 35 B 8	BRANSTNER, GARY G & THERESA L
58 35 C 8	CHIRHART, CHARLES H & DOREEN L
58 35 H 6.4	HOLTHAUS, SCOTT J
58 35 JB 12	BRUNER, JAMES E
58 35 T 8.9	TESSMER, DANIEL
58 36 C 6	CARLSON, WALTER O
58 36 S 13.9	STEADMAN, RALPH & LOIS
58 36 W 6.4	WEERES, ROGER J & JOAN I
58 36 W 7.6	WRIGHT, KATHLEEN M
60 7 RN 5	NOTCH, RICHARD J
60 10 H 10.3	HINNENKAMP, BRUCE & LOIS
60 12 G&F Z 9	ZILLIOX, GEORGE J & FRANCES J
60 15 R&C W 10	WELLER, ROGER & CHERYL
60 19 CoS 6.7	STEARNS, COUNTY OF
60 20 RT 10	TRAUTMILLER, ROBERT S
60 21 F 7.1	FELLING, BRYAN G & SUSAN A
60 21 N 8.1	NORBY, R WESLEY
60 22 BGEC 25.4	BIG GROVE EVANGELICAL CEMETERY
60 22 BGELC 9.7	BIG GROVE EVANGELICAL LUTH CRH
60 22 CoS 10.3	STEARNS, COUNTY OF
60 22 N 7.9	NELSON, CHAD A & KATHLEEN J
60 26 B&K F 14	FELLING, BRUCE & KELLY
60 27 JTSI 19.2	JENNIE-O TURKEY STORE INC
60 28 D 7	DEWALD, SUE E
60 28 D&G S 10	SCHMITZ, DENNIS & GERALD
60 28 E 7	ENGEN, MARLYN & JANET
60 28 LJ 10	JENSEN, LINDA D
60 28 RH 15.5	HOFMANN, ROBERT
60 28 W 8.5	WIENER, CHAD & CHERYL
60 29 O 5	OLSON, ROSS R
60 30 HK 10	KINZLER, HEIDI J
60 31 BAHI 8	BROOTEN AREA HOUSING INC
60 31 CoB 7	BROOTEN, CITY OF
60 31 ISD 34.6	INDEPENDENT SCHOOL DISTRICT
60 31 K 5	KNIGHT, BRIAN K & CARY L
60 31 LF5	LIEBL FARMS
60 32 CP 10	PEABODY, CASEY
60 33 BE 9.5	EMORY, BYRON J
62 1 N 5.8	NOTCH, ALLEN J & MYRNA
62 2 JH 14	HEMKER, JOAN H
62 2 P 7	PUNG DAIRY L.L.C.
62 3 B 8.7	BORGERDING, ALCUIN P & M
62 4 MK 7.8	KOETTER, MARK
62 5 B 5	BOECKER, RONALD R & HEATHER M
62 5 DF 5	FUNK, DARIN R
62 6 IFRA 12.7	INSTITUTE FOR RURAL AMERICA
62 6 O 8.2	OLSON, DANIEL P
62 6 SoMN 52.4	MN., STATE OF
62 8 D&D M 10	MUNSTERTEIGER, DALE & DEONA
62 8 R 6.6	ROSNER, MICHAEL W JR & SARAH
62 8 SoMN 12.7	MN., STATE OF
62 10 DML 10	DON MEYER L.L.C.
62 10 FBA 8	FREEPORT BASEBALL ASSN INC
62 10 JH 5	HENNEN, JOSEPH
62 11 CF 5	FAST, CHRISTOPHER
62 11 CoFC 9	FREEPORT CLERK, CITY OF
62 11 PDL 13.8	PUNG DAIRY L.L.C.
62 11 PDL 7	PUNG DAIRY L.L.C.
62 12 JS 5	SCHERPING, JASON
62 12 R 6.9	ROSKE, KEN
62 16 CS 12	SCHROEDER, CALEB C
62 16 D&T G 10	GERADS, DONALD & TANIA
62 17 JD 9.6	DIERKHISING, JAMES
62 17 L 5.4	LEMM, KENNETH S & KATHLEEN R
62 18 DG 25.8	GYSBERG, DOLORES
62 18 JZ 11.6	ZIERDEN, JEFF R
62 19 CoNM 25.1	NEW MUNICH, CITY OF
62 19 P 7	POEPPING, EUGENE J & AMY E
62 19 WLR 8	WORMS LUMBER & READY MIX INC
62 20 CVFI 17.9	CJ VIERE FARM INC
62 20 H 6	HANSON REV TR, KATHLEEN P
62 20 R 8.6	RADEMACHER, MARK D & KAREN R
62 20 W 7.7	WELLE, MICHAEL J & DONNA M
62 21 CVFI 10	CJ VIERE FARM INC
62 22 EJ 12.4	JOB, ELMER
62 23 J&M 6	JOB, DAVID J & MASTEY, ALICE
62 25 M 5.5	MN., STATE OF
62 26 N 5	NOTCH, JAMES B & ARLISS
62 29 S 5	SCHLANGEN, ALVIN & ALICE
62 29 TE 6.2	TOWER ENTITY 2 L.L.C.
62 30 K 6.1	KLAPHAKE, JOSHUA D & TRISTA M
62 30 O&L B 6	BRANG, ORVILLE J & LUELLA
62 30 VS 5	STRONG, VICKI L
62 31 F 7.3	FELDEWERD, CORY N & HEIDI M
62 33 EH 5	HOPFER, EUGENIA C
62 34 D&S T 14	THULL, DENNIS J & SHEILA K
62 34 R 5	REUTER, TONY & NICOLE M
62 35 R&C J 10	JOB, ROGER L & CAROL A
62 35 SoM 5	MN., STATE OF
62 35 T&B D 10	DINGMANN, THOMAS A & BONNIE M
64 1 R 6.6	RUE, KELLY J & MAIA D
64 1 U 9.6	UTSCH, NICHOLAS C & MARGARET M
64 2 NA 13.1	ANDERSON, NEIL
64 3 MN 20	MN., STATE OF
64 3 PRCC 11.2	PAYNESVILLE RADIO CONTLRS CLUB
64 4 MN 11.4	MN., STATE OF
64 5 M 5	MANZ, BURTON R
64 5 RP 10.7	PUHRMANN, RODGER F
64 7 K 7	KASCHT, BRIAN & CAROLYN
64 8 G 8.6	GOTTWALD, LORRIE A
64 8 MN DNR 11.5	MN. D.N.R., STATE OF
64 8 SoM 15.1	MN., STATE OF
64 9 CoP 9.4	PAYNESVILLE, CITY OF
64 9 NSPC 10.5	NORTHERN STATES POWER CO
64 9 P 5.8	PUTZKE, STANLEY D
64 10 M 5	MEYER, ROBERT H
64 10 T 8	TORBORG, ROGER & SHARON R
64 12 ATMI 10	AMERICAN TOWER MANAGEMENT INC
64 12 O 5.4	OBRIEN, GLENN
64 12 R 5	RIEN, CHAD
64 12 RS 10	SIEBEN, ROGER J
64 13 C 6.3	COLBURN, EDWARD N & ELIZABETH G
64 13 J 5.2	JARCHO, KENNETH J
64 14 JH 16.6	HENNEN, JOHN D
64 15 K 5	KRAEMER, WENDY L
64 15 RS 5	SCHMIGINSKY, ROBERT
64 16 CoP 27.2	PAYNESVILLE, CITY OF
64 16 CRT 5	CROW RIVER TRAIL GUARDS INC
64 16 D 5	DAVIDSON, CALVIN C & MARSHA
64 16 ISD 10.6	INDEPENDENT SCHOOL DISTRICT
64 16 RK 5	KERZMAN, RANDY M
64 16 Tr 13.6	TR
64 16 W 5	WEBB, KATHLEEN V
64 17 B 5	BENNETT, MICHAEL J
64 17 CoP 10.5	PAYNESVILLE, CITY OF
64 17 CoP 20.3	PAYNESVILLE, CITY OF
64 17 L 7.8	LEGATT, WILLIAM
64 17 PTP 6.5	PAYNESVILLE TRACTOR PART INC
64 17 SCoP 5.7	ST.LOUIS CHURCH OF PAYNESVILLE
64 17 SF 5	SCHMIDTS FARM & HOME SUPPLY
64 19 D 6	DRAGER, WILLIAM A & SUSAN E
64 19 EFC 8.3	EVANGELICAL FREE CHURCH
64 19 G 6	GROSHENS, CALEB L
64 19 LL 10	LIESTMAN, LINDA L
64 19 S&J O 15	OLMSCHEID, STEVE E & JEANNE L
64 19 TY 9.5	YOUNKIN, TIMOTHY H
64 20 ISD 14.4	INDEPENDENT SCHOOL DISTRICT
64 20 LKPT 18.8	LAKE KORONIS PROPERTY TRUST
64 20 M 5	MCKIGNEY, MICHAEL & KIMBERLEY E
64 20 MH 9.2	HEMMESCH, MICHAEL P
64 20 W 5.5	WENSMAN, ADO L & PATRICIA M
64 21 B&J F 8.2	FLANDERS, BARRY D & JANET M
64 21 C&DCI 8.4	C & D CORP INC
64 21 DL 9.8	LIEBRENZ, DERON L
64 21 H 5.9	HAINES, THOMAS G & JOELLE M
64 21 P 9	PUTZKE, DWIGHT R & VIRGINIA R
64 21 V&R P 8.5	PARKS, VELOY R & ROSEANE L
64 21 VL 5	VOSS-KLEIN-NIETFELD L.L.C.
64 22 AV 6	VADNER, ABRAHAM
64 22 DS 10.9	SCHWANDT, DAVID
64 22 F 5.8	FROEGEL, MICHAEL A
64 22 KE 11.2	EVANS TR, KENNETH N
64 22 L 7.1	LEHNEN, MARK E & ROXANNE L
64 22 P 6	PIRSIG, ROBERT W & LOIS A
64 23 BS 11.4	SCHULTZ, BRADLEY A
64 23 BS 5	SIEBEN, BRIAN L
64 23 H 5	HANSEN, DENISE R
64 23 JH 5	HENNEN, JOHN D
64 23 JS 12.8	SCHULTZ, JAMES
64 23 L 5	LIESTMAN, ROBERT J & SABRINA L
64 23 L 6.6	LAHR, VIRGIL & KATHY
64 24 H 8	HENTGES, LUKE J
64 24 LB 10.1	BUROS, LINDA
64 24 S&S A 10.2	AAGESEN, STEPHEN J & SUZANNE
64 25 A 5	ANDERSON, BRUCE J
64 25 JJ 9.1	JANSEN, JOYCE R
64 25 M 5.1	MICHELS, MATH & CAROL
64 26 CS 5	STANGER, CAROLINE A
64 26 K&K B 10	BLOCK, KENNETH & KATHLEEN L
64 26 SM 5	MCCARNEY, SHARON L
64 27 C 5	CROMWELL, ROY G
64 27 EB 7.2	BROWN, EARL A
64 27 H 12.4	HEMMESCH, MICHELLE
64 27 L 9.2	LEGATT, DANIEL J
64 27 L 11	LINDEMAN, MARK D & LAURA B
64 27 L 5	LANGE, DAVID K & LYNN K
64 28 CH 6.7	HEITKE, CRAIG S
64 29 BM 5	MEHLHOP, BRADLEY
64 29 L 5.3	LARSON, R JOHN & MARCIA K
64 29 M 5	MEAGHER, CASEY P & JODY P
64 29 M 7.6	MN., ANNUAL CONFERENCE OF
64 29 PBPL 24.1	PAUL BUGBEE PROPERTIES L.L.C.
64 29 RH 5	HOPFER-WENSMANN, RUTH A
64 29 T&J R 11.2	RITTENHOUSE, TIMOTHY L & JULIE
64 30 A 5	ANDREWS TR, ALAN & JOYCE
64 30 BF 10	FLANDERS, BARRY
64 30 DP 10	PUTZKE, DWIGHT R
64 30 S 5	SCHMIDT, GARY CUSTODIAN FOR
64 30 SK 10	KNUTSON, SHIRLEY
64 30 T&K J 9	JOHNSON, TERRY & KIM
64 30 W 5	WESTVIG, LINDA J
64 31 B 6.5	BOWAR, TERRY
64 31 D&S H 14.4	HASELHORST, DAVID D & SHELLIE L
64 31 GK 13.6	KNISLEY, GERALD A
64 31 H 6.6	HOEKSTRA, BARRY O & TAMMY R
64 31 L 11.4	LAUBACH, RONALD E & PRISCILLA
64 31 TA 6	ANDERSON, TODD
64 32 EF 5.8	ERDMANN FAMILY ISLAND L.L.C.
64 32 O 8.4	OFALLON, JAMES E & GRETCHEN
64 32 PG 8.8	GARDING, PETER G
64 33 PT 17.3	PAYNESVILLE TOWNSHIP
64 34 M 11	MINAR CUSHMAN, K D JR & KAREN A
64 35 H 5.4	HAAG, DANIEL E & CONSTANCE S
64 35 J 10.2	JUDE, WAYNE F & ARLENE G
64 35 K 14.2	KRAMBEAL, LARRY H
64 35 L 10.5	LARSEN, ROGER W & KAREN C
64 35 L 5	LOOMAN, BRUCE & NANDRA
64 35 L 5.5	LARSEN, CHRISTOPHER D & LETICIA
64 35 SPKA 4	STONY POINT KORONIS ASSOC
64 36 CH 5	HEITKE, CRAIG S
64 36 DH 5	HEITKE, DAVID S
66 1 H 9	HORST, BARRY L & MARLYN
66 2 AD&C Tr 120	AD TR & C
66 4 R 5	RAMER, MARVIN J & ESTHER J
66 5 MBC 10	MBC DRAINAGE L.L.C.
66 6 SoMN 28.1	MN., STATE OF
66 8 D 6	DUCHENE, PATRICK J & SARA J
66 8 P&A J 10	JORDAN, PETER A & ANNMARIE
66 8 SD 13	DUCHENE, SAMUEL J
66 9 LL 6	LADWIG, LARRY
66 12 H 6.4	HORST, BARRY L & MARLYN
66 13 MN 18.9	MN., STATE OF
66 15 ZCT 15.9	ZACZKOWSKI CHILDRENS TRUST
66 16 R 5	RUEGEMER, STEPHEN D & MICHELLE
66 18 H 6.9	HOEPER, JAMES S
66 20 W 5.5	WALZ, MARK L
66 21 FW MC7	FAITH WISLER MENNONITE CHURCH
66 24 V 6.7	VANBECK, MARTI J & AUDREY A
66 27 D&S M 8	MARTIN, DWANE & SHIRLEY
66 32 LM 9	MARTIN, LYNDON B
66 32 Q 5	QUADE, ARTHUR JR & BARBARA
66 36 F 8	FISCHER, BOYD & ANNETTE
66 36 SoM 18	MN., STATE OF
68 1 Z 9.1	ZABINSKI REV TR, JEROME R
68 3 CJ 20.3	JOHANNES, CHARLES A
68 3 J&A F 10	FABER, JAMES H & ARLENE F
68 3 L 10.8	LORENZ, RONALD E & JANET M
68 3 S 7.5	SIMONES TR, GREGORY & JOYCE
68 4 F 5.5	FUCHS, HOWARD R
68 4 G&K J 11	JOHANNES, GLENN D & KRIS E
68 4 M 12.5	MERTES, ROBERT E & THERESA A
68 5 MR 5	ROTHSTEIN, MICHAEL
68 5 R&S L 10	LEITHER, RICHARD & SHARON
68 5 W 5	WILLENBRING, DUANE P & DIANE
68 6 JG 10	GOERGER, JASON
68 6 KM 16.6	MARTHALER, KURT A
68 6 MP 10	PRIMUS, MELANIE V
68 6 N 6.4	NISTLER, MICHAEL A
68 6 T&A H 16.7	HOLBROOK, TIMOTHY M & ALETA M
68 8 DS 10	SIMON, DAVID
68 8 K 10	KLEIN, JOHN G & DEANNA L
68 8 L&D F 10	FEMRITE, LYNN M & DONNA
68 8 M 10.1	MOTSCHKE, KENNETH J
68 8 MoIC 12	MARY, OF IMMACULATE CONCEPTION
68 8 MW 10	WILLENBRING, MICHAEL A & A O
68 9 AY 12.2	YANTA, AMY M
68 9 F 5.5	FUCHS, FREDERICK & JOYCE ANN
68 9 G 5.7	GROSS, TIMOTHY J & JODI M
68 9 K 8	KARLS REV TR, EDWARD B
68 9 KRC 10.5	KNIFE RIVER CORP - N CENTRAL
68 9 M 22.8	MOLITOR TR, DONALD & DELORES
68 9 M 6	MICK, RANDAL L & MARY L
68 9 OLo MCI 9	OUR LADY OF MOUNT CARMEL INC
68 9 W 6.1	WEBER, DEBRA R
68 9 W 6.8	WILLARD, ANTHONY D & BARBARA J
68 10 KM 10	MASSMANN, KEITH
68 10 L 10	LINDSTROM, BRENT A & MICHELLE R
68 11 D&L R 10	RIELAND, DONALD & LEANNE
68 11 JM 11.1	MASSMANN, JORDAN L
68 11 JPI 10.9	JAMKEE PROPERTIES INC
68 11 M 5	MASSMANN, JOSEPH & TRICIA
68 12 B 5	BUETTNER, MARK J & LORI K
68 12 D 8.7	DOMBROVSKI, CHARLES A & MARY T
68 12 D&K L 10	LINTGEN, DAVID J & KATHLEEN L
68 12 F&E S 10	STENMAN, FREDRICK H & ELAINE

PGE/SEC/INITIALS	FULL NAME
68 12 GS 12	SEELEN, GREGORY V
68 12 HH 5	HAYENGA, HENRY
68 12 JV 15	VANDEREYK, JOHN T
68 12 LV 5	VOIGT, LAWRENCE S
68 12 LZ 10	ZIRBES, LAWRENCE
68 12 M 5.1	MASSMANN, DARRIN J
68 12 N 5	NEIDERMEIER, MARY A
68 12 O 10	OLMSCHEID, GARY P & CARRIE L
68 12 S 5	STANG, ALAN & BARBARA
68 12 SL 5	LYON, SCOTT
68 12 T&J K 10	KOLLMANN, TRACY L & JIM R
68 12 Tr 5	TR
68 12 V 5	VANDEREYK, VIRGINIA T
68 12 WH 5	HANSEN, WAYNE R
68 12 WZ 5	ZINS, WILLIAM R
68 12 Z 10	ZWILLING, GARY M & CYNTHIA A
68 13 H 5	HURRLE, TODD L & GERALYN M
68 13 LM 10	MULLEN REV TR, LISA J
68 13 R&S A 10	ALBERS, RONALD F & SHEILA D
68 14 B 10.3	BECHTOLD, GEORGE J & MARSHIA
68 14 J&C S 11	SHOSTED, JOHN E & CAROL R
68 14 MH 10	HONER REV TR, MARLA C
68 14 MT 5	TOENJES REV TR, MICHAEL C
68 14 S 10	SCHLANGEN, MICHAEL & JOAN
68 14 W 12.7	WELLE, JEFFREY W & MARY E
68 14 W 5	WELLE, DANIEL
68 15 H 6.2	HARREN, DENNIS
68 15 H 7	HUNSTIGER, EDMUND J
68 15 L 5.5	LITTERST, LAWRENCE & JUDITH
68 15 MH 12.6	HIESERICH, MAUREEN A
68 15 MZ 14.5	ZWILLING, MICHAEL G
68 15 W 6.8	WITTENBERG, ROGER E & RENEE
68 16 B&M F 16.8	FELDHEGE, BRIAN G & MARY L
68 16 EZ 12.4	ZAPP REV TR, EDWARD J
68 16 H 6.1	HANSEN, JOYCE C
68 16 ISD 14	INDEPENDENT SCHOOL DISTRICT
68 16 S 22.7	SCHNEIDER, GREGOR A
68 16 SS 10	STEELE, STACY
68 17 ISD 6	INDEPENDENT SCHOOL DISTRICT
68 17 JK 10	KUNZ, JUDY A
68 17 L 6.8	LINGOFELT, LEON T & JODY A
68 17 L 8.2	LEHMEIER, RONALD L & THERESE M
68 17 M 11.3	MARY, OF IMMACULATE CONCEPTION
68 17 PFT 5.1	PECK FM TR
68 17 SoMDoT 20	MN DEPT OF TRANSPORT, STATE OF
68 17 V&J I 10	IKEOGU, VINCENT M & JUDITH L
68 20 J&D L 10	LARSON, JOHN A & DIANE M
68 20 JJ 9.9	JOHNSON, JESSE L
68 20 K 5.2	KAPSNER, JOHN A
68 20 S 6	SCHLANGEN, JEROME & JOYCE C
68 23 BP 10	POSTELS, BRENDA L
68 23 R&S F 10	FROEHLING, ROBERT E & SHARON M
68 23 R&T E 10	EIKMEIER, RICHARD & TRACEY
68 23 T&J G 10	GROSS, THOMAS M & JEAN E
68 25 L 10	LOMMEL, NATHAN & SARA
68 25 L 7.3	LOMMEL, LLOYD D & CHERYL A
68 25 SR 8.5	REIF, STUART T
68 26 BK 9.9	KIFFMEYER, BRUCE R
68 26 D 5	DREHER TR, GEORGIANNE
68 26 D&J A 10	ALBERS, DOUGLAS D & JODY A
68 26 G 6.5	GREENWALD, DANIEL D & CHRISTINE
68 26 G&A T 10	TOLMAN, GERALD E & AMY J
68 26 G&D B 10	BARTELL, GLENN B & DOROTHY
68 26 JM 10	MOLITOR, JEFFREY D
68 26 JM 9.9	MOLITOR, JANICE M
68 26 RE 10	EDELBROCK JR, RICHARD
68 26 RK 10.1	KUEBELBECK, RACHEL M
68 26 U 9.4	UTECHT, ROGER A & TAMMY B
68 27 M 5	MERTEN, CHRISTOPHER & LEAH
68 28 SO 5.9	OKEEFE, SHAWN J
68 28 W 12.2	WENNER REV TR, PAUL
68 28 WE 5	WENNER EXCHANGE-A PARTNERSHP
68 29 G&K J 14.8	JOHANNES, GLENN D & KRIS E
68 30 PS 10	SMITH, PAMELA M
68 31 A&C C 10	CRAFT, ANN & CHARLES
68 31 DH 10	HANSEN, DENNIS
68 31 DP 5	PLANTENBERG, DAN
68 31 DS 10	SPYCHALA, DANIEL L
68 31 H 6	HILTNER, MICHAEL W & ANN S
68 31 H 9.2	HANSEN, ALFRED & CORDELLA
68 31 M&J L 10	LUTGEN, MICHAEL & JUDY
68 31 M&L S 10	SPODEN, MICHAEL J & LEANNE M
68 31 S&L W 10	WEBER, STEVEN J & LUAN M
68 31 T&M C 10	CREMERS, TROY D & MICHELLE H
68 33 M 7.7	MOLITOR TR, HAROLD & EVELYN
68 33 PM 7.8	MOLITOR FM TR, PAUL
68 33 S 11.2	SCHNEIDER, GARY & JODI
68 34 MR 10	ROSSMAN, MARY JOAN
68 34 MV 14	VANDEREYK, MARK A
68 34 RL 12.8	LOESCH, ROBERT F
68 34 S 8.9	STANG, DANIEL & HOLLY
68 34 SP 12.2	PIERSKALLA REV TR, STACY R
68 35 JS 10	SEELEN, JON
68 36 JB 13.2	BRANNAN TR, JEFFERY A
68 36 JS 13.3	SALZBRUN, JASON
70 2 B 7	BERTRAM, KEITH
70 2 DK 14.2	KLAPHAKE, DEAN
70 2 V 6	VANWAY, MERLYN D
70 2 WH 18.1	HAROLDSON, WILLIAM G
70 3 C 6.2	CLAUSSEN, MARTIN D & BETH J
70 4 K 6.5	KLAPHAKE, GLEN E & DEBRA J
70 7 GM 10	MINETTE, GERALD B
70 8 E&A P 22.4	POEPPING, EUGENE J & AMY E
70 8 H 11.4	HOUCK REV TR, THOMAS L
70 8 K 10	KLAPHAKE, MARK A & JENNIFER
70 8 M 9.5	MESSER, DONALD B & BERNICE I
70 8 M 5.5	MILLER, DOUGLAS R
70 9 CoSC 48.1	SAUK CENTRE, CITY OF
70 9 DJ 9	JUSTIN, DIANE L
70 9 DS 6.6	STRESSE, DEBRA A
70 9 JM 6.4	MEYER, JOHN W
70 10 HB 13.8	HOMETOWN, BUILDERS DESIGN & CON
70 10 J&CF 6.8	FELLING, JOHN B & CHRISTINE
70 10 JG 12.2	GILMORE, JAMES A
70 11 H 8.8	HARTIGAN, LARRY D & DONNA
70 11 K 5	KULZER, JEROME A & TINA
70 11 SCoSC 14.2	ST.PAULS CHURCH OF SAUK CENT
70 14 M 10.7	MASOG, CARL & ELIZABETH
70 14 MPCA 14	MN POLLUTION CONT AGY, STATE OF
70 14 SC 8.1	SAUK CENTRE, CITY OF
70 15 CoSC 10.9	SAUK CENTRE, CITY OF
70 15 CoSC 19.4	SAUK CENTRE, CITY OF
70 15 FFL 7.4	FELLING FAMILY L.P.
70 15 FTI 20.1	FELLING TRAILERS INC
70 15 I 10.6	ILGEN, DARIN & BRENDA
70 15 M 12.4	MOORE, GARY J & WENDY K
70 15 WL& RM 7	WORMS LUMBER & READY MIX INC
70 16 B 5	BORGERDING, RALPH B & ARLIS
70 16 D&L K 8	KROUSEY, DANIEL C & LORI ANN
70 17 BH 14	HERICKHOFF, BRADLEY
70 17 RR 11.7	REIFFENBERGER, ROSS R
70 17 T&D G 10	GRENINGER TR, TIM & DEANNA
70 18 MB 5	BROMENSHENKEL, MARILYN
70 19 B 5.1	BORGMANN, HAROLD & LINDA
70 21 DSI 13.6	DAIRYLAND SUPPLY INC
70 21 N 5.4	NATHE, RUEBEN & DARLENE
70 22 FPL 6.4	FEJERA PROPERTIES L.L.C.
70 22 H 8.1	HERICKHOFF, BRADLEY R & AMY M
70 22 M 5.2	MILLER, GABRIEL R
70 22 NASB 18.6	NORTH AMERICAN STATE BANK
70 23 CH 11	HARREN, CHRISTOPHER D
70 23 CV 8.2	VOLLER, CAROLE J
70 23 JH 9.3	HOFFMAN, JOHN
70 23 M 7.4	MEYER, ROBERT J & ANN M
70 24 D 16.9	DIERKHISING, LEROY & CAROL
70 25 SS 5	SCHMIESING, SANDRA
70 26 D 5	DETERMAN, JAMES L
70 26 DCL 8	DUININCK CONCRETE L.L.C.
70 26 K 5	KOLLMAN, MARK & SUSAN
70 26 M 10.8	MERTEN, MICHAEL & DORENE
70 26 SN 5.3	NELSON, SANDRA
70 27 BPL 11.5	BUECKERS PROPERTIES L.L.C.
70 27 D&J S 10	STEPAN, DANIEL & JANE
70 27 SoM 20	MN., STATE OF
70 28 B 11.5	BESTE, KENNETH H & DEBRA E
70 28 DH 8.3	HUNTINGTON, DILLON
70 28 L 11.5	LAWINGER, ALAN G & CHERYL L
70 28 SoMN 18.8	MN., STATE OF
70 31 C 8.8	CHRISTIANSEN, CURTIS & JOHNELLE
70 31 DL 8	LOXTERCAMP, DORA
70 31 G 6.4	GRUBER, KENNETH F & RENEE J
70 31 M 6.7	MESSER, JASON J & KONI J
70 32 C 5.3	COPLEY, JAMES D & TERESA L
70 33 B 9.1	BORGERDING, JOSEPH A & ANDREA G
70 33 L 5	LEUKAM REV TR, KENNETH & KATH-
70 33 ML 10	LOXTERCAMP, MEL
70 33 P 5	PROELL, MICHAEL J & REBEKKAH J
70 33 S 5	SOGGE, TROY A & JILL E
70 33 T&S L 13.8	LEONARD, TODD A & SHERI D
70 34 E 5	EVENS, DUANE L & CAROL A
70 34 M 5.2	MITSCHE, ELAINE R
70 35 A 6.8	ALTER, REID & AUDREE
70 35 KFMI 9	KLAPHAKE FEED MILL INC
70 35 L 6.2	LAHR FM TR, HAROLD & DEBRA
70 35 O 7.4	OSCHWALD, THOMAS K & KATHLEEN
70 36 G 5	GAMRADT, JEFFREY L & STEPHANIE
70 36 KM 5	MIDDENDORF, KEVIN H
70 36 M 7	MIDDENDORF, MICHAEL J & LAVONNE
70 36 P 5	PEARSON, ARLEN & NORMA
70 36 S 5	SCHNEIDER, THOMAS R & KIMBERLY
72 1 F 5	FELDEWERD, PAUL M & SANDRA F
72 6 R&L V 13.2	VANBECK, RALPH & LINDA
72 6 V 8	VANBECK, RALPH & LINDA
72 11 WFRLT 15.6	WENSMANN FM REV LV TR
72 12 V 15.3	VANDREHLE, DONALD & HELEN
72 14 CHH 10.1	CENTER HILL HOGS INC
72 15 L 5.3	LUCKEN, TIMOTHY J & MARIANN M
72 16 A 5.9	ATHMANN, CAROL ANN B
72 16 CPL 10	CONCEPT PROCESSING L.L.C.
72 21 WIT 6	WURETZ IRREV TR
72 22 F 6.5	FRIELER, SHAWN A & MELISSA A
72 24 N 7.6	NELSON, JAY & MELISSA
72 24 RD 8.9	DINGMANN, ROBERT
72 25 B 7.6	BOECKERS, JAMES C & DIANE C
72 25 G 8.6	GRUENES, ANTON A & MARY E
72 28 CoS 12.9	CHURCH OF ST.MICHAEL
72 28 SH 5	SPRING HILL, CITY OF
72 28 SH 7.5	SPRING HILL, CITY OF
72 34 K 11.8	KLAPHAKE, KEVIN R & SHIRLEY P
72 34 T&R S 10	SUNDERMANN, TONY J & RHONDA B N
72 35 RW 8.2	WELLE, ROBERT
72 36 O 7	ORBECK, KEVIN R & KIMBERLY A
74 6 H 5	HAUS, ELDRED P & THERESE A
74 7 WOFL 21.2	WHITE OAK FARM L.P.
74 18 H 5	HANISCH, LEROY & JANICE
74 18 M&M G 14	GOHMAN, MICHAEL & MARGARET M
74 18 W 9.2	WARNERT, LOIS
76 1 ABN 10.9	ANCHOR BANK NA
76 1 ABN 12.3	ANCHOR BANK NA
76 1 L 10.1	LANDWEHR, ROMAN W
76 1 MN 6.6	MN., STATE OF
76 1 SRL 8.8	SOUTHWEST RESOURCES L.L.C.
76 1 STSI 9	ST.CLOUD TRUCK SALES INC
76 1 YFL 7.6	YANISH FAMILY L.L.C.
76 2 A 5	ALLEX, JAMES R & LAURIE A
76 2 H 5.2	HULTGREN, ANDREW D & KARLA L
76 2 N 5	NELSON, GREGORY A
76 2 RS 5.4	SCHAAF, ROXANNE M
76 3 M&K F 10.1	FRANTESL, MARK J & KATHRYN M
76 4 G 15.3	GROSS, BRIAN P & SHEELA J
76 4 JB 10	BECHTOLD, JOSEPH
76 4 M 5	MORRIS TR, LYLE & MARY
76 4 S 7.2	SANKEY, WOODY D & TAMARA J
76 4 SoMN 10	MN., STATE OF
76 5 B 5	BARBER, JULIE J
76 5 B 5	BLONIGAN, WALTER & LUANN
76 5 HPL 10.2	HAPPA PROPERTIES L.L.P.
76 5 K 5	KOSHIOL, BRUCE J & LAUREEN C
76 5 K 5	KOSHIOL, JEFFREY P
76 5 K 5	KOSHIOL, SHARON
76 5 K 5	KUECHLE, TIMOTHY J
76 5 K 5	KUSCHEL, RICHARD S & KAREN L
76 5 K 9.8	KARPEN, KEVIN L & DEBORAH A
76 5 L 5	LEE, DAVID D
76 5 LP 6	POPP, LISA
76 5 M 5	MATTOCKS, LARRY
76 5 O 5	ONDRACEK, DON F & KAREN M
76 5 R 6.9	ROEDER, DONALD J & EILEEN
76 5 RCLI 5	REM CENTRAL LAKES INC
76 5 S 5	SOLER, PAUL G & MARY G
76 5 S 6	STANG, RYAN & MELISSA
76 5 T 5	TSCHIDA, JOSEPH F & SUSAN M
76 6 J 7.1	JOHANEK, DANIEL S & ANNE M
76 6 W 11.8	WOLFGRAM, HERBERT K & SHARON J
76 7 BV 5	VOSS-HABERLE, BETTY K
76 7 H 5	HENKEL, DALE A
76 7 M 5.3	MEEMKEN, PHILLIP J & BARB L
76 7 S 5	SCHLICHT, DELROY J
76 8 B 5	BRUNN, LEONARD & MILDRED
76 8 GC 10	COLEMAN, GERALD F
76 8 J&D B 16.5	BECHTOLD, JEFFREY J & DEBRA A
76 8 S 6	SCHAEFER, KEITH M & JENNIFER J
76 9 R 5	REINERT, JOSEPH J & LAVERNE
76 9 R&J S 10.1	SCHWINGHAMMER, ROBERT J & JOAN M
76 9 W 5	WITTMAYER, ROBERT L & JANE R
76 10 R&P Y 10	YOUNG, ROBERT L & PATRICIA A
76 11 KD 13.9	DAVIS, KEVIN L
76 12 DSL 9.7	DARMAR SA L.L.C.
76 12 JK 9	KRIPPNER, E JEANETTE
76 12 M 5	MINKE, DANIEL W & JANET M
76 12 MFT 5.9	MORAN FM TR
76 12 WOFL 14.9	WHITE OAK FARM L.P.
76 13 E 6.2	EVERSMAN, LLOYD J & CAROL J
76 13 J 6.8	JOPP LV TR, HARLAN V
76 13 K 6.8	KLAVERKAMP REV TR, ERNEST L
76 13 L 5	LUNSER FM REV TR
76 13 SCE 8	STEARNS COOP ELECTRIC ASSN
76 13 TSL 11	TITAN SERVICES L.L.C.
76 14 D 9.5	DUHOUX, JUDITH
76 14 PM 12	MCSTOTT-VOIGT, PEGGY L
76 15 F 5	FRITZ, PETER P
76 15 F 5.1	FRITZ, PETER & ROSE ANN
76 15 F 5.9	FRUTH, RALPH A & JUDITH
76 15 FK 10	KETTNER, FRANCIS L
76 16 A 6.6	ALBERS, DALE & JENEEN
76 16 M 5	MCSTOTT, SYLVAN J & KATHLEEN
76 16 M 7	MCSTOTT, BRADLEY H & LEA L
76 16 N 5.2	NORGREN, KEVIN R & DEBRA L L
76 16 OE 5	EHRNST, OSCAR A
76 16 V 6	VANSURKSUM, SHANE R & AMY B
76 17 B&L M 9.7	MCSTOTT, BRADLEY H & LEA L
76 17 D&T Y 10	YARKE, DARRIN & TRACY
76 17 JC 7.6	COLLIER REV TR, JENNIFER E
76 17 OQ 10	QUIET, OAKS
76 17 R&R K 10	KACZOR, RONALD E & RUTH
76 18 KV 6	VIERE, KEITH
76 18 NW 10	WEBER, NORBERT J
76 19 B 8.6	BARTELL, JOEY C & GINA K
76 19 M 5.4	MASSMANN REV TR, GERALDINE F
76 20 C 5	CHIRHART, JASON W & JENNIFER M
76 20 L 5	LUDWIG, JOHN P & JUDITH A
76 20 S 5	SPODEN, PETER M & JILL T
76 21 E 5	ETHEN, ADRIAN R & JUDITH A
76 21 K 5	KRAMER, PATRICK A & GINA M
76 21 K 5	KUNKEL, MICHAEL H
76 21 K 5.4	KUNKEL, MARK W & GWENDOLINE
76 21 M 5.5	MCDOWALL, PATRICK
76 21 V 5.3	VOELKER, KRISTA M
76 22 H 5	HOLDEN, WILLIAM J S
76 22 JK 7.7	KRAMER, JANICE K
76 22 JL 5	LELWICA, JOHN R
76 22 K 10.1	KRAEMER, RONALD E & CHERYL
76 22 N 10.1	NETLAND, JASON B & RACHELLE M
76 22 Q 5.2	QUAYLE, DAVID T & JOYCE M
76 22 T 5	TONNELL, SHIRLEY A
76 22 V 5.1	VOIGT, PAUL & SANDRA
76 23 D 5	DANIELSON, THOMAS & MARY
76 23 H&L K 10	KIEKE, HERBERT A & LOUISE T
76 23 J&SP6	J & S PROP OF ST.CLOUD INC
76 23 K 5	KOTSCHEVAR, DAVID & ROXANNE
76 24 D 7.3	DEGUISEPPI, JEANETTE L
76 24 LH 12.7	HINKEMEYER REV TR, LLOYD J
76 24 R 5	ROSHA, DANIEL W & BARBARA A
76 24 S 5.9	SCHILL, STEWART V & JODIE E
76 25 C 5.2	CATER, GARY H & KAREN E

PGE/SEC/INITIALS	FULL NAME
76 27 M 9.2	MEYER, DAVID E & FRANKLIN R
76 27 R 5	ROSHA, CHARLES F & DIANE J
76 27 R 5	ROSHA, LLOYD & DORIS
76 28 H 5	HOMMERDING, DANIEL C & LINDA R
76 28 K 5	KUNKEL, EUGENE
76 28 M 10	MEYER, DANIEL & MARY C
76 28 VK 10	KOSHIOL, VERNON P
76 29 EN 11.2	NIES, EUGENE H
76 29 G 5.2	GILL, DENNIS C & TERESE A
76 29 MS 10	SCHULTZ, MICHAEL W
76 30 A&R H 8	HOLZHEIMER, ARDEN & RHONDA
76 30 BM 9.9	MASSMANN, BRIAN
76 30 MA 7.1	ANDERSON, MITCHELL W
76 31 B 9	BRANNAN TR, JEFFERY A
76 31 O 5	OPATZ, JAMES
76 33 L&D L 13.2	LAUDENBACH, LOREN T & DANA L
76 33 P 5.5	PETTY, DONALD F & BETTY L
76 34 F 6.7	FINNEMAN, ERIC M & JACLYN M
76 34 R 7.2	ROSHA, LLOYD & DORIS
76 34 S 8.6	SALZBRUN, JEREMY J & EMILY R
76 35 AK 10	KOENIG, ADAM D
76 35 D&D W 12.6	WINKELMAN, DOUGLAS J & DIANE
76 35 NW 8.7	WENZ, NATALIE M
76 35 S 5	SCHULDT, JOEL B & KELSEY L
76 36 B&S S 10.6	STUDNISKI, BILLY J & SARAH L
76 36 H 5	HARLANDER TR, THOMAS & LINDA
76 36 H 8.6	HINKEMEYER, ROY T & DELROSE
78 3 SoMN 6.1	MN, STATE OF
78 4 SoM 15	MN., STATE OF
78 4 TPL 13.6	TRIANGLE PARTNERS L.L.C.
78 5 MN 5.7	MN., STATE OF
78 7 B 14.8	BECHTOLD, LEONARD & MARCELLA
78 7 NWPI 16.7	NORTHERN WIRE PRODUCTS INC
78 8 CoS 9.9	ST.CLOUD, CITY OF
78 8 WPM 8	WAITE PARK MANUFACTURING INC
78 9 SC 5.5	ST.CLOUD, CITY OF
78 14 CBC 6.8	CALVARY BAPTIST CHURCH
78 14 CoS 40.6	ST.CLOUD, CITY OF
78 14 ISD 20.9	INDEPENDENT SCHOOL DISTRICT
78 14 ISD 7.7	INDEPENDENT SCHOOL DISTRICT
78 15 CoS 10	ST.CLOUD, CITY OF
78 15 S 11	ST.JOHNS EPISCOPAL CHURCH
78 16 FSL 7	FCC ST.CLOUD L.L.C.
78 16 HS 6	STEARNS CO HISTORICAL SOCIETY
78 17 B 5.4	BERNICK, ROY C & COLLEEN
78 17 CoS 5.9	ST.CLOUD, CITY OF
78 17 CoWP 13.4	WAITE PARK, CITY OF
78 17 LWPL 7.7	LEGACY WAITE PARK L.L.C.
78 17 MI 8.2	MENARDS INC
78 17 TB 5.3	TORBORG, BUILDERS
78 17 WP 17.6	WAITE PARK, CITY OF
78 17 WP 6	WAITE PARK, CITY OF
78 18 A 5	ANTONS OF ST.CLOUD INC
78 18 CoS 15	STEARNS, COUNTY OF
78 18 GCAL 19.6	GRANITE CITY AGGREGATE L.L.C.
78 18 HI 10	HARDRIVES INC
78 18 K 6.3	KOENIG, RICHARD J & THOMAS J
78 18 SPL 9	SCHUELLER PROPERTIES L.L.C.
78 18 T 5	MARK & DAVE TRAUT L.L.C.
78 19 HISI 10	HOLY INNOCENTS SCHOOL INC
78 19 MO 10.5	OEHRLEIN, MICHAEL L
78 19 Z 8.9	ZELLNER, JOSEPH P & ANNELLA
78 20 C 6	CHURCH OF ST.JOSEPH
78 20 MGC 15.3	MERIDIAN GRANITE COMPANY
78 21 AGCL 11.1	ANGUSHIRE GOLF COURSE L.L.C.
78 21 CSG 6	COLD SPRING GRANITE CO
78 21 M 5.6	MATTSON, MERLIN & MARION
78 21 MT 9	TRAUT REV TR, MARK J
78 22 AT&T 6.7	A T & T COMMUNICATIONS
78 22 CN 6	NOLL, CATHERINE A
78 22 D 8.4	DROWN, BRIAN A & CHRISTOPHER E
78 22 SC 5.9	ST.CLOUD, CITY OF
78 23 CoS 5	ST.CLOUD, CITY OF
78 23 FAGC 7	FIRST ASSEMBLY OF GOD CHURCH
78 23 HC 7	HOLY CROSS EVANG LUTH CHURCH
78 23 S 8.7	SANVIK TR, CONSTANCE
78 24 J 5.1	JOHNSON, JAY
78 24 SSU 5.7	ST.CLOUD STATE UNIVERSITY
78 24 W 5	WINDFELDT, BRADLEY A & JODI
78 25 CoS 9	ST.CLOUD, CITY OF
78 26 M 5.5	MULLINER, RYAN
78 26 M&L H 9.9	HARSTAD, MITCHELL D & LAURA T
78 27 C 5	ST.CLOUD CHURCH OF CHRIST INC
78 27 C 6.8	CARLSON, RUSSELL & EDITH
78 27 CoS 10.7	ST.CLOUD, CITY OF
78 27 CSGC 10	COLD SPRING GRANITE COMPANY
78 27 G 5	GUSTIN, LEONARD & HARRIET R
78 27 K 5	KEENAN, LAWRENCE M & JANET M
78 27 K 5	KELLOM, GAR K & KOLLEEN R
78 27 M 7.4	METTENBURG, LEROY V & RITA T
78 27 NS 11.6	STURTEVANT, NANCY A
78 27 RB 10.1	BERNICK, RENA M
78 27 SS 9.1	STECKLING, SARAH F
78 28 G 5	GRANDSTRAND, DEAN S
78 28 GL 5	GTL L.L.C.
78 28 H 5.3	HIBBARD, LEONA G
78 29 8 TJC	T J COMMUNICATIONS &
78 29 C 5	CLUTE, RICHARD B & DIANE M
78 29 J 5	JOHNSON, MARK A & REBECCA S
78 30 A 11	ARDOLF, THOMAS & SUSAN
78 30 J&L L 9	LUTGEN, JOHN H & LISA L
78 30 KL 10	LINDQUIST REV TR, KATHRYN S
78 30 P 5.2	PHILIPSEK, EVERETT T & C
78 30 S 6	SCHULTZ, JEFFREY A & LORI A
78 30 WB 10	BUCKENTINE, WILLIAM F

PGE/SEC/INITIALS	FULL NAME
78 31 PK 5	KOSLOSKE, PAUL A
78 31 W 5.2	WALSH, GARY D & KARLA K
78 32 CoS 10.5	STEARNS, COUNTY OF
78 32 H 8.6	HUMBERT, NATHAN A
78 32 HPL 11.3	HAPPA PROPERTIES L.L.P.
78 32 K 6.9	KNEVEL, JAY H & PATRICIA M
78 32 LB 8.8	BEUMER, LUANNE E
78 32 LR 5	RUSSELL, LORELIE M
78 32 M 5	MICK REV TR, ALYSIA M
78 32 UBN 5	US BANK NA
78 33 B 5	BACHER, ERIC R & KRISTA L
78 33 CK 5	KELLEY, COLLEEN M
78 33 D&D F 10	FARLEO, DONALD E JR & DIANE M
78 33 DM 5	MITCHELL, DAVID B
78 33 H 8.5	HATCH, JON & SANDRA E
78 33 J 5	JENNINGS, SCOTT J & BEVERLY K
78 33 JL 5	LOMMEL, JAY A
78 33 JPL 5	J2 PROPERTIES L.L.C.
78 33 JV 5	VIERZBA, JULIE G
78 33 L 5	LAHR, JEFFRY N & SHERRIE C
78 33 P 5	PELZER, MICHAEL H & DEBBRA
78 33 PW 5	WEERES, PAULA J
78 33 RCL 12	ROCKSTRAW COMPANY L.L.C.
78 33 S 5	SCHREIFELS TR, TIMOTHY & KAREN
78 33 TM 10	MESSER, TIMOTHY M
78 33 W 5	WINKELS, RICHARD G & TAMARA J
78 34 C 6.8	CARLIN, WILLIAM E & LEZLIE L
78 34 RRH 9	ROCK RIDGE HOLDINGS L.L.C.
78 34 SPL 11.6	SCHNETTLER PROPERTIES L.L.C.
78 35 AS 10.5	SCHWINGHAMMER, ANDREW P
78 35 S 5.1	STINSON, GERALD D
78 36 DIL 5	DLP INVESTMENTS L.L.C.
78 36 GBR 8.2	GAETZ BROTHERS REALTY
78 36 HI 5	HARDRIVES INC
78 36 LL 16.2	LENZMEIER, LEON C
78 36 RIL 9.5	RKL INVESTMENTS L.L.C.
80 1 JO 10	ODONNELL, JAY M
80 1 W 8.4	WARNERT, LEROY & LOIS Z
80 2 GS 14	STANGLER, GERALD F
80 2 JP 5	PROM, JOHN
80 2 RB 11.6	RIVERLAND BANK
80 2 RRPL 14.3	ROLLING RIDGE PROPERTIES L.L.C.
80 2 T 5	TAMARACK MATERIALS NORTHLAND
80 3 CPL 6	CLC PARTNERS L.L.C.
80 3 K 5.3	KLISCH, RICHARD M & MELANIE A
80 3 M 6	MERKLING, EDWIN M & LINDA A
80 3 R 10	REISCHL, RANDAL & SUSAN
80 3 RAI 22.2	ROTHFORK ASSOC INC
80 3 SK 12.7	KREBSBACH, SHARON
80 3 T 5.1	TERHAAR, MARK F
80 4 M 10.1	MOHS, LIZBETH A
80 4 MAI 10.9	MELROSE ASSOCIATES INC
80 4 P 10.1	PFANNENSTEIN, DUANE J & LISA M
80 4 SS&GL 22.3	ST.JOE SAND & GRAVEL L.L.C.
80 5 D 8.6	DONABAUER, GALEN & KAREN
80 5 DS 10	SCHWAB FM TR, DONALD G
80 5 F 8.4	FASCHING, GARY M & CYNTHIA T
80 5 J 11.5	JOHNSON, JOSEPH R & TERESA M
80 5 JL 10	LOMMEL, JAY
80 5 S 6.2	SCHNEIDER, DALE A & DIANE T
80 8 M&T P 10	PFLUEGER, MICHAEL D & THERESA A
80 8 R&V P 10	PHILIPPI, RONALD J & VALERIE
80 9 MIL 9	MILLSTREAM INVESTMENTS L.L.C.
80 9 OS 14.5	SISTERS, OF ST.BENEDICT
80 9 RLLC 18.9	REDEEMING LOVE LUTHERAN CHURCH
80 9 S 8.5	ST.JOSEPH, CITY OF
80 9 SCL 7	SUMMIT COMMONS L.L.C.
80 9 WPL 20.6	WALZ PROPERTIES L.L.C.
80 10 G 5.2	GOHMAN REV TR, BRUCE J
80 10 GCC 6	GOHMAN CONSTRUCTION CO
80 10 ISD 16.9	INDEPENDENT SCHOOL DISTRICT
80 10 JW 10.5	WARNERT, JOHN
80 10 MG 5.2	MG DEVELOPMENT L.L.C.
80 11 B 5.3	BOOS, VERNON J & RUTH L
80 11 FABN 20.9	FIRST AMERICAN BANK NA
80 11 KJD 6	KJ DEVELOPMENT OF ST.JOSEPH LL
80 11 KRC-NC 6.2	KNIFE RIVER CORP - N CENTRAL
80 11 SP 11.7	SKN PROPERTIES
80 12 B&K 10	B & K PROPERTIES OF ST.JOSEPH L.L.C.
80 12 M 8.1	MANION, MARK A & JOHN M
80 12 MSI 18.8	MONUMENTAL SALES INC
80 12 SCE 5	STEARNS COOP ELECTRIC ASSN
80 13 B 5	BIELEJESKI, DORENE M
80 13 NSP 12.4	NORTHERN STATES POWER CO
80 14 AR 10	RASSIER, ANTHONY P
80 14 LL 13	LAUDENBACH, LUCY
80 14 W 10	WESTRA, DANI J
80 15 RV 5	VOS, RICHARD J
80 15 ST 5.2	ST.JOSEPH TOWNSHIP
80 16 QD 24.8	DONABAUER, QUENTIN H
80 16 RP 5	PFANNENSTEIN, ROBERT
80 16 T&L S 14.5	SCHULLER, THOMAS H & LOU ANN
80 17 JB 6	BARG, JEFFERY W
80 17 S 6.3	SPORLEDER, BETTY MAE
80 18 MP 14.8	PFANNENSTEIN, MARJORIE C
80 19 R&B B 10	BECHTOLD, RAYMOND J & BARBARA
80 21 GL 13.2	LAUDENBACH, GERALD J
80 21 J 5	JONAS, PAUL O & MICHELL K
80 21 J&L S 9.8	SALZER, JEFFREY M & LAURA L
80 21 K 5	KUEBELBECK, JAMES O & CAROL
80 21 P 11.7	PALMERSHEIM, JOSEPH D
80 21 P 6	PREBLE, CHARLES W & JANA M
80 22 CM 10	MICK REV TR, CARMELA J
80 24 B 8.5	BRICK, LILLIAN
80 24 CSGC 10	COLD SPRING GRANITE CO

PGE/SEC/INITIALS	FULL NAME
80 24 F&M I 13	IMHOLTE TR, FRANK & MARGARET
80 24 MN 21.5	MN., STATE OF
80 24 W 10	WALKER, MICHAEL
80 25 4BP 20	405 BUILDING PARTNERSHIP
80 25 DFL 24.3	DEPOT FOREST L.L.C.
80 25 TLL 10	TREE LAND L.L.C.
80 26 CSG 8	COLD SPRING GRANITE CO
80 26 D 5	DORWEILER, MATTHEW K
80 26 D 8.5	DALTON, BILLIE J
80 26 E 8.7	EIKMEIER, KENNETH A & LINDA K
80 26 LR 10	RICHERT, LYNN R
80 26 M 10	MUEHLBAUER, EDWARD & KATHLEEN
80 26 R&S G 9	GILLITZER, RANDY & SUE
80 27 BS 10	STANGER, BRENDA
80 27 JWP 25.5	JAMES WILLARD PARTNERSHIP
80 27 M&J M 17	MOLUS, MARK & JACQUELINE
80 29 D 5	DRONTLE, JEROME D
80 29 D&J B 15.1	BRUEMMER, DANIEL G & JUDITH A
80 29 D&K G 14.8	GEISLINGER, DWIGHT R & KAREN
80 29 J&K T 10	THEISEN, JERRY & KATHY
80 29 T 5	THOMES, ALLAN R
80 29 TB 10	BUCHHEIT, TROY
80 29 Z 6.1	ZIMMER, BRADLEY G & CARA L
80 30 B 5	BLUM, JEFFERY R & KATHRYN M W
80 30 D&M T 10	THEISEN, DAVID A & MARY L
80 30 H&T 10	HARTIG, DONALE & TURST, MARY
80 30 R 10	RAAB, ROBERT F & KARRIE A
80 30 TK 10	KRAEMER, TROY R
80 32 A 5	ASHFELD, DARREL B & WENDY J
80 32 C 5	CURTIS, DAVID D & SUSAN J
80 32 CE 5	ETHEN, CRAIG D
80 32 H 5	HILTNER, MARK V & LANETTE F
80 32 J 5	JANSON, GARY D & NANCY L
80 32 J&J G 10.1	GRIFFIN, JAMES A & JOLYNN
80 32 JG 9.7	GRETHER, JOHN D
80 32 K 5	KOENIGUER, MICHAEL & DAWN
80 32 KL 5	LAFFERTY, KERRY O
80 32 M&E H 10	HENNEN, MARK & ELIZABETH
80 32 N 6.3	NEITZKE REV TR, LYSA M
80 32 O 10.3	OSTENDORF TR, DONALD & ROSANNE
80 32 R&S S 10	SIEBEN, RALPH R & SHIRLEY F
80 32 T 8.2	THEISEN, ROBERT J & JULIE
80 32 T 9.8	THEISEN, JAMES A & CAROL M
80 33 A 5	ALIPIO, ANTONIO & LUVISMINDA
80 33 A&R J 9.3	JANUSZEWSKI, ANTHONY & ROSE
80 33 B 10.2	BAKER, MICHAEL J & KATHRYN A
80 33 BOL 10	BIG OAKS L.L.C.
80 33 BS 10.2	SEMROSKA, BRIAN
80 33 D 10.2	DONNAY, ALLAN D & JEAN M
80 33 D 5	DRONTLE, ROGER P & NANCY G
80 33 DC 10	COUNTER, DARYL D
80 33 H 5.1	HOLMBERG, KENT L & JANET A
80 33 HFT 14	HOFFMAN FM TR
80 33 J&L S 10.5	SCHREIFELS, JEFFREY R & LINDA
80 33 J&S J 11.7	JANSSEN, JEFFREY J & SANDRA E
80 33 JO 10	OPATZ, JOSEPH P
80 33 K 10	KLISCH, LEO & DIANA R
80 33 K 10.1	KNAUSS, BRIAN A & SHANNON L
80 33 MB 10	BOULTON, MICHAEL F
80 33 MK 10	KOSTREBA, MARK E
80 33 N 5.1	NEU, JEFFREY S & ANNETTE K
80 33 O 10.1	OHARA, SHELLY
80 33 R&M K 10	KOLTES, RICHARD D & MARILYN L
80 33 RF 7.6	FREDRICKSON, R DOUGLAS
80 33 T 5	THEISEN, MARK P & JUDITH A
80 33 TB 5	BRAWTHEN, TIMOTHY C
80 33 TJ 9.8	JANSON, THOMAS A
80 33 TV 10	VOSS, TAYLOR Y
80 33 W 5.1	WELLE, DAVID H & JANET
80 34 A 12.6	ARONSON, HAROLD & ALICE
80 34 B 6	BROWN, JASON & TINA
80 34 BS 6.8	SPARTZ, BRUCE J
80 34 E 5.2	EIKMEIER REV TR, MARY R
80 34 F 11.6	FANSLAU, MICHAEL J
80 34 L 11.3	LUNDBORG, DAVID E
80 34 M 9.7	MEYER REV TR, CHERYL M
80 34 RPTL 20.4	ROCKVILLE PROPANE TERMINAL L.L.C.
80 34 T 9.8	TISCHER, TODD A & JODI L
80 35 C&J B 10	BROMENSCHENKEL, CHAD & JENNIFER
82 1 S 5	SHAY, DUANE & MARY LOU
82 4 S 5.1	STROEING, JEFFERY
82 6 R 5	REVERMANN, JIM & MARY JANE
82 8 B 10	BLONIGEN, JEREMIAH R & CARENE R
82 8 Z 10.1	ZINK, THOMAS G & MARY S
82 11 L 6.4	LORENZ, FREDERICK & JOAN
82 11 PZ 7	ZINK, PATRICK M
82 13 A 6.9	ARCENEAU, DENNIS J & DIANE I
82 14 B 5.3	BURG, ANGELA
82 14 TS 5	SALZL, TONY D
82 16 M 5	MOSCHO, RUSSELL L
82 17 GS 10	SCHWEGEL, GARY M
82 18 CS 11.8	SAVELKOUL, CASSANDRA M
82 18 SG 13.9	GUANELLA, SAMUEL T
82 19 KM 7.1	MAYERS, KURT T
82 23 AS 8.3	SCHAEFER TR, ALLEN A
82 23 D 6.8	DOLL, GARY & LEENEY
82 23 D 7.6	DOUBEK, VICTOR & ALICE
82 23 J&J S 11.7	SCHOOLMEESTERS, JAY & JOAN
82 23 T 7.5	THELEN, MARK & EVELYN
82 24 K 15.1	KALTHOFF, ROBERT L & RENEE
82 25 K 5	KOTSCHEVAR, ANTHONY & JENNIFER
82 26 C&R L 17.5	LIESER, CARL J & RUTH I
82 26 CoS 10.2	ST.MARTIN, CITY OF
82 26 R 12.4	ROTHSTEIN, PAUL C & LADONNA
82 27 S 6	SCHAEFER, JILL M

PGE/SEC/INITIALS	FULL NAME
82 30 NA 13.1	ARCENEAU, NEIL V
82 30 SFI 10	ST.MARTIN FARM INC
82 33 MTDI 10	MONITOR TIRE DISPOSAL INC
82 33 S 5	SCHMITZ, ROBERT M & JUDITH E
84 1 A 5	ABRAHAM, DORANN
84 1 A&G J 10	JORDAHL, ALLAN J & GRACE A
84 1 K&K T 9	TRAUT, KENNETH L & KEVIN E
84 3 F 7.5	FAUTSCH, EMERENCE & MARGARET
84 3 J&L S 10	SCHUNEMAN, JEFFREY J & LAURIE M
84 3 J&L S 7.5	SCHUNEMAN, JEFFREY J & LAURIE M
84 3 SoM 7.5	MN., STATE OF
84 4 NS 10	SPIER, NICOLE M
84 4 T&B B 10	BERNATZ, THOMAS D & BEVERLY
84 5 K&J H 10	HULS, KEVIN & JANET
84 5 LH 7.8	HULS, LAURENCE D
84 5 M&J H 10	HULS, MICHAEL & JANET
84 6 CoS 10	CHURCH OF ST.COLUMBKILLE
84 6 J 10	JOHNSON, MICHAEL A
84 6 JW 5	WINTER TR, JAMES L
84 6 MO 9.4	OPATZ, MARY JO
84 8 MR 10.8	ROERING, MICHAEL A & MARY C
84 9 A&E S 10	STRUZYK, ALPHONSE & ESTHER
84 10 R&C S 10	SPYCHALA, RUSSEL J & CINDY
84 10 SoM 10	MN., STATE OF
84 10 SPL 10	STUDNISKI PROPERTIES L.L.C.
84 11 D 5.3	DINGMAN, SCOTT J & KAREN J
84 11 D&J R 10	ROTHSTEIN, DONALD M & JANET A
84 11 K&C W 10	WOLBECK, KEITH L & CARLA R
84 11 V 6	VOUK REV TR, RAYMOND & NORMA
84 13 CN 10.1	NORDQUIST, CHRISTINE
84 13 RM 10	MICHALEK, RODNEY D
84 14 P&R L 10	LODERMEIER, PAUL G & RITA E
84 14 R&R S 12.3	SCHERPING, ROGER H & RITA B
84 15 A&S C 10	CHRISTMAN, ALLAN M & SARAH E
84 15 AF 10	FELD, ALLEN R
84 15 B 10	BINSFELD, JAMES A & BETTY J
84 15 C 6.4	CROSSWHITE, JOHN P & DANA L
84 15 E&S R 10.2	RUDOLPH, EUGENE & SHIRLEY
84 15 K 10	KLECKER, THOMAS E & MARGARET
84 15 LS 10	SOUTHERLAND, LEE R
84 15 M 10	MEYER, ANDREW R & SAIJAI N
84 16 D&J D 10	DOCKENDORF, DANIEL J & JULIE A
84 16 DNR 13	MINNESOTA D.N.R., STATE OF
84 16 M&J L 10	LITCHY, MELVIN & JEANETTE
84 16 SoM 16.5	MN., STATE OF
84 17 B 5	BERNSTETTER, JOSEPH & CHRISTINE
84 17 JN 11.8	NOTSCH, JEANNE M
84 17 MAE 5	MROSLA AARON E
84 17 R&M S 15	SOMMERS, RONALD W & MARILOU E
84 17 RC 10	CASPERS, RITA
84 18 B 5	BOUNDY, MATTHEW A
84 18 B 5	BRAUN, BRUCE R & JANET I
84 18 CS 10	SCHULTZ, CONNIE A
84 18 E&K P 10	PRODZINSKI, EUGENE F & K L
84 18 E&S T 10	TIX, ERIC C & SUSAN
84 18 KM 6	MEAGHER, KEVIN J
84 18 LS 10	SWENSON, LEAH J
84 18 M 6.6	MEAGHER, KEVIN J
84 18 O 6.4	OHMAN, DUANE C & ELAINE B
84 18 R 5.5	ROERING, VIRGIL B & MARY ANN M
84 18 R&C P 10	PANEK, RUSSELL R & CHRISTINE R
84 20 D 5	DANZL, GREGORY L & CHRISTINA R
84 20 TK 10	KAHLHAMER, TIMOTHY R
84 21 V 10.5	VOLKERS, JAMES & SHARON K
84 21 V 10.5	VOLKERS, JAMES II & DONNA M
84 22 G&B S 10	SALK, GREGORY T & BRENDA
84 22 R&E N 10	NOTSCH, RYAN R & ELIZABETH B
84 23 B 7	BRAEGELMANN, GERALD E & LISA C
84 23 B&J E 10	EISENSCHENK, BRADLEY R & JANEL
84 23 D 10	DULLINGER, VERNON A & C R
84 23 DP 13	PFANNENSTEIN, DARRELL J
84 23 G 10	GERTKEN, AMBROSE W JR & LISA
84 23 LL 5	LECLAIRE, LAWRENCE E
84 23 TA 10	AUBELE, TAMARA J
84 23 V 10	VOGT, GARY D & SANDRA K
84 24 R 5	REINERT, LORIE A
84 24 S 7.4	SPYCHALLA, GARY
84 25 K 10	KRUGER, JOSEPH D & CONSTANCE M
84 25 K 12.5	KOOB, MATTHEW W & KARI D
84 25 K 5	KLOSS FM TR
84 25 K 5	KOTZER, JAMES & SUSAN E
84 25 P 10.2	PETERSON TR, DONALD W
84 25 PG 5	GORMAN, PENELOPE J
84 25 S 10.2	SCHINDELE, KENNETH H & LAURA M
84 25 S 6.4	STOCK, GILBERT J
84 25 WFT 14.7	WARNERT FM TR
84 26 BA 10	ANDERSON TR, BEVERLY J
84 26 DM 10	MORREIM, DAVID
84 26 EM 10	MACKINNEY TR, ELLEN F
84 26 J&B C 10	CREMERS, JANET S & BRIAN G
84 26 JS 11.7	SCHMITT, JODI M
84 26 K&A S 10	SPELLACY, KEVIN A & ANITA M
84 26 MN 10	NEU, MARY ANN
84 26 P 9.7	PIERSKALLA, KEVIN G & MARGARET
84 26 S 5.2	SU, MARY JOY SIA
84 26 WFT 8.4	WARNERT FM TR
84 27 KS 5.1	SHIMAK, KEVIN J
84 27 S 5.2	SCHERER, DANIEL G & BRENDA E
84 28 M 10.1	MEYER, MICHAEL G & CHERYL
84 28 MCPL 10	MEADOW CREEK PROPERTIES L.L.C.
84 28 R&J Z 10	ZIMMER, RONALD R & JILL A
84 28 RM 9.8	MEYER, RYAN G
84 29 B 7.5	BLONIGEN, SAMUEL & MARTHA
84 29 E 6.9	ETHEN, THOMAS J & BECKY J
84 29 M 9.9	MOCK REV TR, LINDA
84 29 O 5	OVERMAN TR, KAREN E
84 29 P 5	PIECHOWSKI TR, EUGENE & BEVERLY
84 29 R 5	RAND, BECKY M
84 29 RS 10	SAND, RENEE L
84 30 K 5	KJENAAS, BONNIE L & THOMAS A
84 30 SoMN 14	MN., STATE OF
84 33 H 10	HILTNER, BRIAN G & MARY E
84 33 K 6	KUEBELBECK, ALBERT & MARCIA
84 33 P 5	PHERIGO, HAROLD C & SANDRA M
84 33 T&K K 10	KUEBELBECK, TIMOTHY J & KATH
84 33 W 5	WAHL, VIRGIL T & KATHRYN M
84 34 DB 5	BROMENSCHENKEL, DAVID N
84 34 E 11	EISENSCHENK, LEANDER & ELAINE
84 34 E 5	ENGELE, LARRY G & CAROL J
84 34 G 5	GOHMANN, MARK G & BONNIE
84 34 H 5	HABIGER, JAMES M & ELIZABETH
84 34 J&S M 10	MEYER, JOSEPH S & SUSAN L
84 34 MC 10	MIDCONTINENT COMMUNICATIONS
84 34 S 14.7	SCHMITZ, DANIEL L & CYNTHIA L
84 34 SD 10	DUNCAN, SCOTT C
84 35 B 5.3	BOEHMER, ALLAN & MARLENE
84 35 B 6.1	BLASKOWSKI, CHRISTOPHER
84 35 G 6.6	GIROUX, ADAM J
84 35 H 5	HANSON, BRADLEY S
84 35 J 10.7	JAEGER, MICHAEL E & BARBARA A
84 35 S 5	SKROCH, JEROME A & JOAN M
84 36 GS 10	STOCK, GERALYN J
86 1 B 10.5	BACKES, ALLEN N & MARCELLA
86 1 C 5.3	CHRISTEN, BRYAN P & JOAN T
86 1 CoS 14.6	CHURCH OF ST.JAMES
86 1 D&C K 12.7	KELLNER TR, DONALD & CONSTANCE
86 2 ES 10	SCHMITT, EARL
86 4 A 11.4	ANDERSON, DALE R & VIRGINIA M S
86 4 G&V P 10	POEPPING, GLEN T & VALERIA F
86 4 T 5	THOMES, LEROY & MARILYN
86 5 F 5.5	FULLER II, GLEN A
86 5 JD 10	DOUBEK, JOSEPH F
86 6 B 9.1	BECHTOLD, DENNIS & RACHEL
86 6 DD 10.5	DINGMANN, DAVID G
86 6 E&E W 12	WILLENBRING JT REV LV TR, ELMER
86 7 B 7.6	BECHTOLD, DENNIS & RACHEL
86 7 MD 12	DINGMANN, MARCELLA
86 7 W 9.5	WENNER, JEROME P & SHARON L
86 8 L 5.1	LIND, JASON R
86 8 T 8	TORBORG, ROMAN & MONA
86 10 A 5	ATHMAN, GARY B & RUTH D
86 10 B 6.4	BURG, JAMES A & LYNN M
86 10 M 11.4	MUELLER, JEROME P & ARLENE M
86 10 R&P V 10	VANNEVEL, ROGER & PATRICIA
86 10 Rays 7.4	RAYS CONST OF COLD SPRING INC
86 12 S 16.3	STAY, DOUGLAS G & SUSAN M
86 13 BS 5	SLIVNIK, BONITA
86 13 CB 5.4	BRAEGELMANN REV TR, CATHY J
86 13 S 10.8	SCHROEDER, DANIEL F & DEBRA L
86 14 B 5.1	BARKER, AARON J & CHRISTINE R
86 14 CoCS 14	COLD SPRING, CITY OF
86 14 G 5.1	GILL, RANDY M
86 14 ISD 11.5	INDEPENDENT SCHOOL DISTRICT
86 14 J&D H 7	HENNEN, JEFFRY K & DEANNA C
86 14 S 6.2	STEIN, PETER N & SANDRA
86 14 W 5.5	WERTISH, ARLIN C & DANA M
86 15 CoS 12.8	CHURCH OF ST.BONIFACE
86 15 FFL 12.9	FUCHS FARMS L.L.C.
86 18 S 13.5	SCHLANGEN, VICTOR H & MARLENE
86 19 C&D S 6.8	STEIL, CURT A & DEBRA A
86 19 CoR 12.1	RICHMOND, CITY OF
86 19 G 5.3	GILL, MARY
86 19 H 10.2	HUBBARD, MILES J & MARGARET W
86 19 H 5	HART, GARY J & JEAN M
86 19 ITPL 7.2	IN TUNE PROPERTIES L.L.C.
86 19 KPL 14.1	KAF PROPERTY L.L.C.
86 19 L 5.5	LANG, DANIEL & NICOLE C
86 19 R 10	RESSEMANN, GREGG J & DELORES A
86 19 RM 7.5	MITCH, ROBERT
86 19 T 10.1	TERHAAR, RONALD J & BERNICE
86 19 W 6	WORM, ELMER
86 20 B 7.4	BERTRAM, KENNETH & JOYCE
86 20 P 5.5	PLATH, VIRGIL D & PEGGY A
86 20 S 6.8	SAND, BONIFACE & IONE
86 20 SR 5	ROBERTS, SARAH E
86 20 TE 5.5	EISENREICH, THOMAS C
86 21 C 12.5	CERVANTEZ, MARK A & THERESA M
86 21 MN 31.3	MN., STATE OF
86 21 R&S L 8.2	LIESER, RALPH & SYLVIA M
86 21 TKP 11.8	TOM KRAEMER PROPERTIES III L.L.C.
86 21 TKPIL 10.2	TOM KRAEMER PROPERTIES II L.L.C.
86 21 TKPIL 13	TOM KRAEMER PROPERTIES I L.L.C.
86 22 AW 23	WOCKEN FM TR, ADOLPH
86 22 CS 13.5	COLD SPRING, CITY OF
86 22 CSGC 10.5	COLD SPRING GRANITE CO
86 22 CSSC 28.4	COLD SPRING SPORTMAN CLUB
86 22 G 5	GENOSKY, KEVIN
86 22 ToW 10.8	WAKEFIELD, TOWNSHIP OF
86 23 D 10.1	DECKER, ALVIN R & BETH
86 23 DL 10.6	LEBRUN, DAVID
86 23 H 5	HESSE, GENE & PATRICIA
86 23 H 5	HETLAND, SCOTT A
86 23 JC 10.9	CAMERON, JAMES
86 23 JT 9.1	THEIS, JULIE A
86 23 M 8.5	MIES, JEFFREY M & CINDY L
86 23 S 8.4	SOBANIA, AMBROSE M & DALORA
86 24 B 10.1	BOLLINGER TR, GARY & SHARON
86 24 E 11.7	ELLENS, DAVID H & JOAN
86 24 GK 10	KIEKE, GREGORY H
86 24 LF 9.9	FROEHLE, LUKE
86 24 RG 10	GUGGENBERGER TR, ROBERT R
86 24 S 10	SEVERIN, GARY E & PAMELA J
86 24 S 5.3	SCHWAGEL, MARVIN H & JUDITH
86 24 SF 9.8	FITCH, SCOTT
86 25 C5.7	CONTACT WIRELESS L.L.C.
86 25 P&K W 9.8	WENNER, PATRICK & KELLY
86 26 B 6.8	BLUM, JASON J
86 26 M&J R 10	ROTHSTEIN, MICHAEL A & J M
86 27 EG 7	GEIER, ERIC J
86 27 J&J B 9.8	BROGAARD, JODY W & JOAN E
86 27 RS 17.6	SCHREINER LV TR, REYNOLD
86 27 S 7.9	STANG, NICHOLAS L
86 27 T 5	TOLLEFSON, JEFFREY A & ELIEEN J
86 27 W 9.6	WOCKEN, PAUL J & MELISSA RYAN
86 28 AB 35.4	BACKES, ALFRED
86 28 B 5	BRUTGER, DONALD G & LINDA
86 28 G 5	GARDING, SHAWN J & TAMMY L
86 28 K 10	KLAPHAKE, BRYAN D & DEANNA M
86 28 S 5	SANQUIST, KENNETH & KATHERINE
86 28 S 5	SCHMITZ, ROSE MARIE
86 28 S 77	SCHAEFER, TODD M
86 29 F 5.8	FARR, RICKY L & LYNN M
86 29 JD 7.6	DENNISON TR, JOHN B
86 29 SV 11.1	VARDSVEEN, STEVEN C
86 30 GM 9.8	MUELLER EST, GISELA
86 30 M 6.8	MUELLER, JOHN P
86 30 S 6	SCHROEDER, ALOIS C & DELORES A
86 31 E 9.2	EISENREICH, WILLIAM & C
86 31 JL 9.8	LANG, JOHN R
86 31 K 6.1	KIRCHNER, TODD
86 31 M 5.2	METZ, DAVID
86 31 N 6	NORDENSON, JOHN W & HELEN M
86 31 S 5	STEFFENSON, DONN V & BARBARA
86 31 Z 8.7	ZUMWALDE, KENNETH L
86 32 D 5.4	DOCKENDORF, GARY E & MARY L
86 32 RG 10	GERTKEN, RALPH W
86 33 H 5	HEGGE, DOUGLAS F & MARY E
86 33 HML 9.8	HUNTERS MEADOW L.L.C.
86 34 ED 10.5	DOCKENDORF, ELMER C
86 34 LL 12.3	LAHR, LARRY J
86 35 C&D M 10	MAY, CHARLES R & DEBRA L
86 35 NSPC 10	NORTHERN STATES POWER CO
86 36 M 7	MOLITOR, TIMOTHY J & SHANNON L
86 36 S 5	SCHAEFER, KEITH M & JENNIFER J
86 36 W 6.4	WOCHNICK, DAVID L & CAREY J
88 1 BB 8.7	BURG, BENJAMIN J
88 1 D 11	DINGMANN, PETER R & SUSAN L
88 1 JK 13.6	KOLLMANN, JEREMY
88 6 S 5	SPANIER TR, LIDWINA EAST
88 7 AV 10	VOIGT, ALLEN C
88 7 L 5.5	LIESER, NICHOLAS
88 8 T 7.5	TONEY, DONNA S & JOHN L
88 9 B 14.9	BINSFELD, JAMES E & JENNIFER
88 10 B 6.4	BLONIGEN, DARRIN S
88 11 RF 6.2	FLEISCHHACKER, RICHARD S
88 15 T 7	THELEN, JESSE
88 20 L 11.2	LAHR, STEVEN J & JENNIE M
88 20 LW 10	WEGNER, LAURIE L
88 21 U 7.1	UTSCH, CHARLES R & RUTH E
88 21 W 6.9	WEGNER, TIMOTHY C & SHERI R
88 23 M 10.2	MESSER, RICK M & CONNIE K
88 25 RCRC 9	ROSCOE COMMUNITY REC CLUB
88 25 S 7.8	SCHMITT, CELESTINE M & LENORA E
88 25 U 6.4	UTSCH, ROBERT J
88 26 R 7.7	REECK, JUSTIN W
88 27 BW 6	WUERTZ, BRADLEY L
88 27 K 13.3	KLEHR, SCOTT R
88 30 TW 10.9	WENDLANDT, TROY L
88 31 EK 9.9	KAMPSEN, ELIZABETH M
88 31 S&J F 10	FRIELER, STEVEN M & JANE A
88 32 SS 5	SCHLANGEN, SCOTT D
88 36 BB 9.5	BORK, BRUCE N